The Washington Post is the only Washington newspaper publishing the reports of The Associated Press every morning. For home delivery call National 6565.

The Washington Post.

Weather—Increasing cloudiness and slightly colder today; tomorrow cloudy, probably rain. Temperature—Highest, 71; lowest, 34. Details on Page 20.

NO. 19,871. ENTERED AS SECOND-CLASS MATTER, POSTOFFICE, WASHINGTON, D. C. WASHINGTON: TUESDAY, NOVEMBER 11, 1930.
COPYRIGHT, 1930, BY THE WASHINGTON POST CO.
THREE CENTS.

HOOVER TELLS ADVERTISERS THEY ARE RESPONSIBLE FOR HIGHER LIVING STANDARDS

CAPITAL LEADS OBSERVANCE OF ARMISTICE DAY

Dozens of Ceremonies to Be Held at National Shrines Today.

CHURCHES TO STAGE NUMBER OF SERVICES

President to Visit Tomb of Unknown Soldier and Give Address.

FOLLOWERS TO PAY HONORS TO WILSON

Activities Will Be Closed With Brilliant Balls at Two Hotels.

Outstanding Features Mark Armistice Day

10 a. m.—Presidential party visits tomb of Unknown Soldier.

10:30 a. m.—Service on Capitol Grounds, American War Mothers.

11:02 a. m.—President Hoover addresses Alliance for International Friendship, Washington Auditorium.

12:15 p. m.—Special mass at Church of the Immaculate Conception.

3:30 p. m.—Woodrow Wilson rites at Washington Cathedral.

4 p. m.—Special evensong service, Washington Cathedral.

9 p. m.—Armistice Ball, American Legion, Willard Hotel.

9 p. m.—Armistice Ball, Veterans of Foreign Wars, Hotel Mayflower.

(Pictures on Pages Two and Five.)

Above the fading echoes of a war-torn world, peoens of peace and international friendship will rise from national shrines today—the twelfth anniversary of the Armistice. Looking to Washington for leadership, the country will find the Capital the theater for dozens of ceremonies, arranged to impress upon a forgetful world that those who fell in France should not have died in vain.

President and Mrs. Hoover, accompanied by high military and naval officials, will place wreaths upon the Unknown Soldier's Tomb at 10 a. m., and later the President will address what is perhaps the most significant gathering of the day—the good-will congress of the World Alliance for International Friendship, meeting in the Washington Auditorium at 11 o'clock. Included in the presidential party to visit Arlington will be Secretary of War Hurley, Secretary of the Navy Adams, Maj. Gen. Charles P. Summerall, chief of staff; Rear Admiral William V. Pratt, chief of naval operations, and George Akerson, the President's secretary.

Numerous Ceremonies Listed.

Churches, civic bodies and patriotic societies will stage numerous ceremonies, most of them centering at the Tomb of the Unknown Soldier in Arlington Cemetery. Honoring the 5,000,000 sons and daughters who served in the World War, the American War Mothers will raise the United States service flag on the east front of the Capitol at 10:20 a. m. An Army bugler will sound a salute, and then taps, after two minutes of silence are observed at 11 o'clock, the hour when the guns were stilled.

Continued on Page 2, Column 8.

Calvin Coolidge

Says: We are celebrating the twelfth anniversary of Armistice Day. As the war recedes into the past the material loss becomes more apparent. The destruction of life, the maimed and the orphaned reaching many millions, the loss of scores of billions of property, the crushing debts and taxation and the human misery of the time which will be projected into the distant future, reveal what a crime it was to permit such a catastrophe to envelop the world. No nation profited by it.

If there was any gain it must be sought for in spiritual values. Even those appear to be diminishing. The unselfish patriotic fervor of that day has suffered a relapse. Instead of a willingness to give all for one's country there is too much disposition in the world to avoid meeting all the different kinds of national obligations here and abroad imposed by the war. People should realize that they can not be avoided. In some way they will have to be discharged. The nations can only recover from the war by a continuous exhibition of the spirit of sacrifice which those terrible times produced. Unless the increased moral power then created is preserved the war will be a total loss.

(Copyright, 1930.)

CREDIT UNIONS HELD CURB FOR LOAN EVIL

Capper Measure, Proposing 12 Per Cent Interest, to Be Introduced.

QUICK ACTION UNLIKELY

Credit unions, authorized by law and under government supervision, may deal the deathblow to the loan shark business in Washington and provide sources of cheap loans to persons of small means.

The unions are authorized in a bill which Senator Arthur Capper, of Kansas, chairman of the Senate District committee, is expected to push for enactment at the coming season of Congress.

Under the bill, groups of persons resident in Washington or employed here or doing business here would be authorized to frame and incorporate a credit union and make loans to its membership at not more than 12 per cent interest annually. Funds for the loans would come principally from shares purchased by members, although investments would be authorized.

The unions would be exempted from District and Federal taxation except taxes on their real personal. They would be under supervision of the Comptroller of the Currency, as are national banks, and their charters and by-laws would have to be approxied by the District of Columbia commissioner.

The 1 per cent per month interest rate on loans, authorized in the Capper measure, would be assessed only on unpaid balances and would include all charges incident to making the loan.

This interest rate is in marked contrast to that authorized in the so-called Bowman bill, introduced at the last session of Congress and sponsored by the Russell Sage Foundation as a measure deigned to induce extension of the small loan business in the National Capital. That measure provided for a maximum interest rate of 3½ per cent per month, and there developed considerable opposition to it, its critics protesting that results of its enactment into law would be as bad as conditions were before Congress undertook to put the loan shark out of business several years ago.

The Bowman measure, however, may have a material effect on the Capper credit union bill. Former Representative Ralph Gilbert, of Kentucky, has been one of those who interested themselves in explaining the Bowman bill and seeking to get

Continued on Page 5, Column 1

CRASHES SHOW ROAD IS "NO MAN'S LAND"

Police of Four Jurisdictions Refuse Highway Bridge Responsibility.

VICTIM STARTS INQUIRY

That strip of the Washington-Richmond highway from the south end of Highway Bridge to the Pennsylvania Railroad tracks again assumed a status of "no man's land" when three automobiles were involved in crashes early yesterday morning. The police of four jurisdictions disclaimed responsibility for patrolling the road.

The first crash occurred about 2:30 o'clock yesterday morning, when an automobile bearing tags issued to Herbert Carter, of 2026 Wisconsin avenue, crashed into a telephone pole and over the bank near the plant of the Southern Oxygen Co., stretching a tangled mass of live telephone wires across the road.

A few minutes later, R. L. Madison, of 2401 Third street northeast, drove up to the scene and stopped short when he came upon the wreckage. So short did he stop, in fact, that his car was rammed from the rear by an automobile operated by Mrs. Zoe P. Libby, of 68 U street northwest.

The occupants of Carter's machine in the meantime had fled the scene. It was revealed later by John H. Hover, of 1216 North Capitol street, watchman at the oxygen plant, that immediately after the first accident, three men, one of whom was injured, had asked him for permission to wash up, after which they had vanished without giving any names or explanation.

Mrs. Libby was slightly injured, and decided to notify the police of the accident. She called the Metropolitan Police Department, she said, but was informed that the District officials had no jurisdiction over the road on the Virginia side, other than to keep it in repair as far as the railroad tracks. Mrs. Libby was advised to call the Alexandria police.

The Alexandria police, she said, replied that it was entirely out of their line, and after some debate suggested that it was a matter for the Arlington County, Va., authorities. They, however, apparently couldn't see it that way, and finally told Mrs. Libby that possibly the United States Park Police could do something about it.

Mrs. Libby called the park police, and was advised that although that branch of the Governmetn was entirely without any jurisdiction over the scene of the accident, they would

Continued on Page 5, Column 3.

PARTY CHIEFS DEBATE OFFER OF DEMOCRATS

Proposal to Cooperate May Apply Only to Short Session.

ADDED STRENGTH OF MINORITY YEAR OFF

No Indication Rivals of G. O. P. Will End Farm Relief, Tariff Fights.

EXTRA MEETING NOT LIKELY UNDER PLAN

Promise Also Insures Help for Hoover on Economic Relief Measures.

By CARLISLE BARGERON.

So much confusion has been caused by the now famous cooperation statement of the seven Democratic leaders that some responsible persons in both the Democratic and Republican camps were inclined yesterday to wonder whether cooperation is possible between any two minds, not to mention two political parties.

Almost as many interpretations have been placed on the statement as there were words in it. In some quarters it was taken as a meaningless political gesture, in others as a coalition of the two major parties for the duration of the emergency, and in still others, an abandonment of Democratic policies.

This last phase was disturbing to some prominent Democrats on Capitol Hill, and among them was resentment that the statement was issued. There were countless rumors about the origin of the statement and about it not having voiced the sentiments of this Democrat and that one.

Added Strength Year Away.

All this being true, a clarification of the statement would seem to be important.

It is learned from an unquestionably authoritative source that the statement was prepared in the light of the fact that the Democrats will not have their increased strength in either House or Senate until December, 1931, more than a year away. It did not attempt, and does not intend, it was explained, to commit the Democratic party to any procedure at that time.

This procedure will be shaped up at that time by the responsible leaders in the light of conditions at that time.

No question is involved of the abandonment of the Democrats' fight on the tariff or of its abandonment of their advocacy of the debenture plan of farm relief, to cite two concrete examples.

Applies to Short Session.

Neither is there any promise that these two fights will be pressed in the December, 1931, session.

The statement was written in the

Continued on Page 7, Column 1.

Prohibition in the Senate

Butts Begins His Story How He Trapped Man in Green Hat

Placed in Stationery Room by Curtis to Check on Rum.

Watched Operations of Cassiday for Four Months, He Says.

Editor's Note: This is the first of a series of articles by Rogers Butts, the prohibition agent, who spent four months in the office building of the United States Senate, by order of Vice President Curtis, spying on bootleg liquor purchases on Capitol Hill.

Young Butts trapped George L. Cassidy, "The Man in the Green Hat," and caused the seizure of his bootleg customer list, which was filed with Federal authorities.

Special Agent Butts told the details of his story when assured he was under no obligation to the Federal Government to withhold the truth regarding his experiences from the public.

By ROGER BUTTS.

On Saturday, December 14, I reported to the headquarters of the U. S. Prohibition Bureau in the Treasury Department at Washington and received the assignment to go after the bootleggers in the Senate Office Building.

The following Monday I went to work as an employee in the Senate stationery room, where Vice President Curtis had arranged in advance to place me. My real job until late in the session was that of an "under cover" agent for the Prohibition Bureau.

Employment of Butts Right, Curtis Asserts

(Associated Press.)

Vice President Curtis said yesterday that his part in the stationing of an undercover prohibition agent in the Senate Office Building several months ago was a minor one, but he thought "the right thing was done."

"Several complaints were made that a bootlegger was using the Senate Office Building," Mr. Curtis said. "I was told about it and said I thought the thing to do, if he was violating the law, was to catch him. My opinion was asked about placing him in the building and I also said I thought that was all right if it was absolutely necessary to stop the law violations."

Mr. Curtis said he did not sign an order to place the agent in the building.

"I had no authority to sign that order," he added, "but I did say that if he was selling liquor in the Senate Office Building something should be done to stop it, and I haven't changed my mind. I did not know when the agent was placed in the building, nor when he left."

Authorities, He Avers, Were Ready to Go Limit in Case.

Left Bank Job to Accept Prohibition Post at $180 Monthly.

I worked every day for four months in the stationery room, reporting regularly to the bureau, and checking up every day on the movements of George L. Cassidy, "The Man in the Green Hat."

The Prohibition Bureau had proof that Cassiday had been selling liquor for years on Capitol Hill to senators, congressmen and their secretaries. My instructions from the bureau were to watch his operations closely and to try to trap him into a sale at the Senate Office Building.

Last August I left the prohibition service after receiving the best of recommendations from my superior officers in the bureau. I am only telling my story now because Vice President Curtis and Commissioner Doran have stated a prohibition agent was placed in the Senate Office Building at the last session, and I believe the public is entitled to know the facts of what I saw and did there. Moreover, I have been informed a prohibition agent, like any other public officer, is under no obligation

Continued on Page 7, Column 2.

President's Address to Convention Here Is Broadcast.

ELECTION ANALYZED BY DAVID LAWRENCE

Chief Executive Tells Delegates Demand Cheapens Cost.

PRAISES THEIR WORK POLICING BUSINESS

Created Desire Is Factor Leading to Mass Production, Session Told.

President Hoover told the Association of National Advertisers last night that from creation of desire, through the medium of advertising, there emerges additional demand, and with demand comes increasing production and distribution.

From enlarged diffusion of articles and services, President Hoover said, costs are cheapened, and thereby advertisers become a part of the dynamic force which creates higher standards of living.

Soon after the Chief Executive closed his address, which was broadcast over a network of 39 stations by the National Broadcasting Co., he heard David Lawrence, a Washington publisher, interpret the elections of last Tuesday as indicative that the people wanted neither party to have control of the legislative branch of government "for the very good reason that the Nation expected equal performance from both."

The President was greeted by enthusiastic applause when he was introduced by Bernard Lichtenberg, president of the Association.

Text of Mr. Hoover's Address.

President Hoover spoke as follows:

"It gives me great pleasure to extend greetings to you upon your assembly in Washington. Advertising is one of the vital organs of our entir economic and social system. It certainly is the vocal organ by which industry sings its song of beguilement. The purpose of advertising is to create desire, and from the torments of desire there at once merges additional demand, and from demand you pull upon increasing production and distribution. By the stimulants of advertising which you administer you have stirred the lethargy of the old law of supply and demand until you have transformed cottag industries into mass production. From enlarged diffusion of articles and services you cheapen costs and thereby you are a part of the dynamic force which creates higher standards of living.

"You also contribute to hurry up the general use of every discovery in science and every invention in industry. It probably required 1,000 years to spread the knowledge and application of that great human invention, the wheeled cart, and it has taken you only 30 years to make the automobile the universal tool of man.

"Moreover, your constant exploitation of every improvement is every article and service spreads a restless pillow for every competitor and drives the producer to feverishe actions in new invention, new sevice, and still more improvement. Incidentally, you make possible the vast distribution of information, of good cheer and tribulation which comes with the morning paper, the periodical and the radio. And your contribution to them aids to sustain a great army of authors and artists who could not otherwise join in the standards of living you create.

Contribution by Radio.

"Your latest contribution to constructive joy is to make possible the hourly spread of music, entertainment, and political assertion to the radio sets in 12,000,000 homes.

"At one time advertising was per-

FOURTH PLANE LOST IN HUNT FOR OTHERS

Eleven Men Are Now Missing in British Columbia Air Expeditions.

NORTHWEST IS AROUSED

Seattle, Wash., Nov. 10 (A.P.).—Eleven men and four airplanes were missing in Northern British Columbia today as an aroused Northwest planned a concerted air search of the wilderness district.

The story of the ill-fated fliers is

Continued on Page 8, Column 1.

Mountain Death Curve To Go at Sand Spring

Special to The Washington Post.

Cumberland, Md., Nov. 10.—The State Roads Commission is removing what is known as "Death Curve" on the National Highway at Sand Spring, at the foot of Savage Mountain, near the western suburbs of Frostburg. Scores of accidents have occurred at this point with a number of fatalities. Last September a large bus, occupied by Negroes returning to Philadelphia from a lodge convention at St. Louis, overturned at this point, one person being killed and a number injured.

HIT AND RUN CRASH IS FATAL TO WOMAN

Mrs. Heinie Weiss, Dragged 100 Feet by Speeding Car in Virginia.

DIES LATER IN HOSPITAL

Literally lifted from the grasp of her husband and dragged 100 feet by a speeding automobile which did not stop after the accident, Mrs. Hernie B. Weiss, 57 years old, 1907 Nichols

Continued on Page 2, Column 6.

DOHENY OIL LEASES VALIDATED BY COURT

660 Acres in Elk Hills Naval Reserve Among Richest Potential Sources.

VALUED AT $29,000,000

Los Angeles, Nov. 10 (A.P.).—The leases negotiated by Edward L. Doheny, oil magnate, for the Pan-American Western ePtroleum Co. to 660 acres of oil lands in the Elk Hills Naval Reserve, No. 1, were held valid and free of fraud in a decision today by Federal Judge Frank H. Norcross, of Nevada.

The judgment was the outcome of the civil suit instituted by the Federal Government against the company on grounds of alleged fraud last winter. The suit wata one of the last of the long line of court actions begun after the disclosure of the oil scandals of the Harding administration.

By the decision, the leases, now controlled by the Richfield Oil Co. of California through purchases of the Doheny interests, remain undisturbed and give Richfield the right to explo-

Continued on Page 5, Column 1

Former Envoys Hold American Ills Internal

Houghton and Schurman Tell Goodwill Congress of Menace to Peace; Canadian Diplomat and Shortwell Also Address Capital Parley.

An admonition to America to look within itself for the answer to the question of its peace with the world was sounded last night by two former Ambassadors at a banquet closing the first session of the three-day Goodwill Congress of the World Alliance for International Friendship at the Willard Hotel. They were Alanson B. Houghton, former Ambassador to Germany and England and Jacob Gould Schurman, former Ambassador to Germany and Minister to China.

At 10 o'clock today in the Washington Auditorium, the organization will hear the Armistice day address of President Hoover.

Mr. Houghton last night declared that if America really desires a more durable peace, "it behooves us, each of us, to pay a little less attention to the dangers which apparently threaten us from without and a little more attention to the dangers which actually threaten us from within. The enemies of peace here in America are those, within, who foster hate and create suspicion and stir up distrust."

Remaining his hearers that "it was left to America" to remind Soviet Russia and China of their obligations under the Briand-Kellogg pact last year, Mr. Schurman said, "that is an unfair burden for us to undertake." He advocated American adherence to the World Court and formulation of a plan to be followed by signatories to the Kellogg pact in case war was threatened among signatory nations.

Justice Florence E. Allen, of the Ohio Supreme Court, traced the course and fortunes of antiwar treaties and strongly advocated American entrance into the World Court. To make the Briand-Kellogg Treaty "a force in the world," she advocated erection and perfection of permanent machinery for adjudication and settlement of controversy, enactment of further international law, and scrupulous observance of the second covenant of the pact by all signatory antions.

Arthur Meighen, former prime minister of Canada, declared that the only substitute for competitive armaments consists in a universal association of nations, including the United States, "within which means will be found to define and identify a guilty power and hold that power in restraint."

Col. Raymond Robins, of Florida, advocating early universal reduction of armaments and entry of the United States into the World Court. "It is idle to talk about outlawing war," he said. "If we do not organize means for pacific settlement of questions that arise among nations of the world."

The first day of the congress saw formal discussions looking toward effective coordination of agencies through which attainment of world peace might become a reality.

Declaring that disarmament, of it-

Continued on Page 2, Column 3.

Reed Smoot's Son Divorced by Wife

Mental Cruelty Alleged; Wins Alimony, Custody of One Child.

Special to The Washington Post.

Salt Lake City, Nov. 10.—Mrs. Alice Nibley Smoot today was granted a divorce from Harold Smoot, son of United States Senator Reed Smoot, on the ground of mental cruelty. The suit in District Court, filed an hour before the decree was granted, was not contested.

Mrs. Smoot, the daughter of Charles W. Nibley, second counselor in the first presidency of Church of Jesus Christ of Latter Day Saints (Mormon), alleged that her husband was fault-finding, nagged her, was abusive and that he had stated that he had ceased to love or care for her.

The court granted Mrs. Smoot the custody of 9-year-old Harold Nibley Smoot, while Charles Reed Smoot, 15, is to be allowed to choose which parent he wishes to live with. Half of Mr. Smoot's monthly salary, not to exceed $350, is to constitute the alimony, the court ruled. The complaint set forth that his average salary is $500 a month. Mr. Smoot is to pay all debts for which she is jointly liable. The household furniture also was awarded to Mrs. Smoot.

They were married September 21, 1910. Mrs. Smoot, who is living with her parents here, plans to remain in Salt Lake, friends say.

Indictment Gordon Banned Like One of His, Brief Says

Government Cites Writ Drawn by Justice When District Attorney in Fighting His Action in Denison Liquor Charge.

An odd state of affairs is brought out in the brief which the Government filed yesterday in District Court of Appeals in its efforts to have the higher court overrule the action of Justice Peyton Gordon, of District Supreme Court, in sustaining demurrers to the indictment in which E. E. Denison, dry Republican, of Illinois, is charged with violating the prohibition act.

Justice Gordon held that the indictment—one of the briefest ever filed in the court—did not sufficiently apprise the defendant with the offense with which "he stood charged" and intimated that unless the indictment was more specifically drawn the defendant, even if tried and acquitted, could be reindicted on the same charge.

United States Attorney Leo A. Rover and Assistant United States Attorney Neil Burkinshaw, however, were not satisfied and after gaining from the Department of Justice permission to appeal delved back into the records.

This research showed that several years ago, while the present Justice Gordon was United States Attorney Gordon, an indictment charging Lena Jacobs with violation of the prohibition law was drawn in practically the same verbiage and sparse length as that of the Denison indictment. The only difference that could be found was that the indictment against the Jacobs woman contained the word "feloniously" and the name of Peyton Gordon as United States Attorney instead of Leo A. Rover, as in the Denison indictment.

In this connection the Government points out that the Jacobs indictment was upheld by the Court of Appeals in a decision written by Justice Charles H. Robb on March 5, 1923.

Continued on Page 5, Column 2

Mayor's Parade Elephants Charge at London Crowd

Dummy Lion on Float Enrages Huge Beasts Which Demolish It and Turn on Spectators; None Seriously Hurt.

London, Nov. 10 (A.P.).—Three frightened elephants stole the "Lord Mayor's Show" today as they caught sight of a make-believe lion in the parade ahead of them and charged into the crowd which thronged the Thames embankment. Fifty spectators were pretty badly jostled as those at the curb sought safety.

It was the most gorgeous parade in years and not the least colorful spectacle in the parade was Sir Phene Neal himself, the new Lord Mayor of London, in the ornate carriage which has carried his predecessors to their inaugurations for generations.

The elephants, in a tableau representing India, plodded along behind a group of Kings College students who carried a model lion as their mascot. Suddenly the elephants' leader saw the traditional jungle enemy and rushed toward it, trumpeting.

The great beast seized the lion in his trunk as the students scattered, and dashed it to the pavement. Then he and the two others headed for the crowd. Mounted police soon headed them back into line, however, and the pageant proceeded.

Up to that point the most exciting feature of the parade had been a real covered wagon, used by British pioneers who participated in the opening of the American West. It was convoyed by a band of American Indians in full regalia.

The crowd cheered itself hoarse as the glittering parade moved through close-packed lines of spectators who dispersed only when the sun came down on the end of a glourious day.

In the evening there was the traditional banquet in the ancient Guild Hall, where half the great men of England dined together in the lord mayor's honor.

NEWS of SUBURBAN Washington and the Surrounding States

Appears on Pages 3 and 22 Today

haps looked upon as an intrusion, a clamor to the credulous. But your publicity and beguiling methods have long since overcome this resentment. From all of which the public has ceased to deny the usefulness of advertising and has come to include you in the things we bear in life.

"But in more serious turn, the very importance of the position which advertising has risen to occupy in the economic system is in direct proportion to the ability of the people to depend upon the probity of the statements you present. The advertising executive and the medium through which he advertises must see to it that the desire you create is satisfied by the article recommended.

"The good will of the public toward the producer, the goods, or the service is the essential of sound advertising—for no business succeeds upon the sale of an article once. And to maintain this confidence of the public you and the medium which you patronize have an interest that others do not violate confidence and thereby discredit the whole of advertising.

Responsibility Recognized.

"You have recognized that responsibility. The Better Business Bureau and the vigilance agencies which you have set up to safeguard the general reputation of advertising are not only sound ethics but sound business. In the policing of your own business you are contributing soundly to self-government by curing abuse without the interference of Government. I wish you success in your convention and in the purposes for which you are assembled."

In his interpretation of the congressional elections in terms of current business, Mr. Lawrence asserted that both political parties are equally interested in developing for this country a return of prosperity, and therefore nothing will be done to injure legitimate business.

He declared that the leaders of the two major parties are bound to submit legislative programs which will command the support of their respective groups. Fro all practical purposes, he asserted, the election of last Tuesday amounted to a tie in both houses of Congress.

By eliminating the small number in Congress, Mr. Lawrence said, who might be termed radical, there remain in both houses a vast number of nonradicals—which is more than enough to prevent passage of any legislation that would be injurious to the course of American business.

Mentions Veto Power.

Even though there should be a difference of opinion between the rival parties over legislation, he reminded his audience that the Chief Executive holds a veto power, and supplemented this declaration with the reminder that in ten years not a single piece of legislation which might be considered harmful to American business had been passed over the presidential veto.

In the opinion of Mr. Lawrence, Republicans and Democrats are just the same under the skin. On the premise that the public rightly or wrongly blames the party in power for depressions, he concluded that the rivalry of the hour is, therefore, a challenge which party can do more to bring the country back to normal economic conditions.

In his recollection there was never a time when the partisan spirit subsided so quickly as after the elections last week. The announcement of the leaders of both parties that they desire an era of cooperation suggests to him that the leaders of both parties want the Government to function smoothly and constructively in this "period of great emergency, a crisis unparalleled in world history."

Sees Mandate for Recovery.

Then swinging from a negative consideration of the interpretation of the elections to the other extreme, he declared that if the country spoke any mandate, it was a word to legislators to assist in organizing America for the recovery process.

Discussing proposed legislation that will bring again economic stability, Mr. Lawrence averred there are industries which will look forward to relief only through revision of laws that will promote consolidation of units. There are constructive steps that will be proposed, he added, to give industry as well as agriculture an opportunity to adjust itself to new conditions and new markets.

Underlying all of the discussions of the elections, Mr. Lawrence observed evidences that both of the political parties recognize the gravity of the task that lies ahead, and that "we can look to the future with confidence and assurance, feeling that the spirit of American patriotism is rising above party and above individualism."

President Stays to Hear.

"Some day," Mr. Lawrence concluded, "we will look back upon the elections of 1930 and say that neither party was granted control of the legislative branch of the Government for the very good reason that the Nation expected equal performance from both."

Contrary to his custom, President Hoover remained to hear the next address on the program, which was that of Mr. Lawrence. At the conclusion of the adddress the Chief Executive left for the White House.

Graham McNamee, announcer for the National Broadcasting Co., directed the broadcasting of the dinner and meeting, which was held at the conclusion of the first day's business of the association, which is hold a three-day session at the Wardman Park Hotel.

Postage Increase Forecast.

An increase in the rate of first-class mail from 2 cents to 2½ cents an ounce will be recommended to Congress in the annual report of the Postmaster General on December 1, Assistant Postmaster General Frederic A. Tilton told the association yesterday afternoon.

Mr. Tilton analyzed for the 400 representatives the problems confronting the Postoffice Department. "We find a governmental business," he said, "which was intended to be self-sustaining, now operating at a loss of $98,000,000. Of this amount $30,000,000 is attributable to services which are either foreign to the primary objects or otherwise not compensating."

Mr. Tilton said that the only way that the revenue and expenses of the department can be balanced is through an increase of rates on first-class mail.

Wants Cost Distributed.

Mr. Tilton asserted that the character of the Postoffice services can be placed upon a compensating basis by distributing the cost to the users. "The whole cost," he said, "should be borne by those for whom service is rendered, and no part should be shifted to the general fund or involved in the matter of levying taxes."

Edward L. Bernays, a member of the President's emergency committee of employment, urged the advertisers to use all their local influences and leadership to handle the employment problem in their own communities.

Mr. Bernays asked that the advertisers put slogans in their advertisements to aid employment, such as "Give a Job to a Worker" and "Organize to Fight Unemployment."

Business Interest Is Cited.

"Business," he said, "can't expect markets to stand up under present conditions. Unless business itself gets to work finding jobs for the unemployed it must expect a falling off in its distribution."

Secretary of Commerce Robert P. Lamont welcomed the advertisers in a brief address. Dr. Frank M. Surface, assistant director of the Bureau of Foreign and Domestic Commerce, then discussed every phase of industrial distribution.

Mr. Lichtenberg, president of the association and vice president of the Alexander Hamilton Institute, discussed the vast field for the elimination of waste in distribution.

Trade Commission Work.

The work of the Federal Trade Commission in protecting the public against fraudulent advertising was explained by William E. Humphrey, a member of the commission. He also discussed the progress being made by the commission in the chain-store inquiry, the progress made in the resale price maintenance investigation and the policy of the commission on trade practice conferences.

Today's session will be open only to members of the association. The business will be devoted to a discussion of distribution problems.

W. A. Grove, of the Edison General Electric Appliance Co., and vice president of the association presided at the afternoon session.

Smoker of Pound Cigar Wins Title.

Seville, Nov. 10 (A.P.).—Jose Garcia Naranjo was crowned champion smoker here today. He puffed diligently for five hours on a cigar which was 15¾ inches long and weighed 1 pound.

DRYS IN CONGRESS PREPARE FOR FIGHT

First Step in Their Program Will Be Campaign of Education.

FESS OUTLINES PLAN

(Associated Press.)

Drys are mobilizing on Capitol Hill for the prospective prohibition battle in Congress and the first step in their contemplated program is a national educational campaign. Senator Fess (Republican), Ohio, a staunch prohibitionist, sounded the call yesterday for the educational drive and he emphasized as he did so that it must be conducted by a reorganized prohibition staff.

Senator Fess indicated that the drys are going to build over their organization. There is an indication also that the work will not be left to the Antisaloon League, which has shouldered the political activity of the dry cause for so many years.

Salvation of the eighteenth amendment is the one banner under which all the prohibitionists are united. They easily have the votes in Congress now to sustain that.

Holds Amendment Is Safe.

"The people will never stand for the return of the saloon," said Senator Fess, "nor will they give up the eighteenth amendment. We need a national campaign for education."

The stand by Fess was interpreted by some as a warning that any move made by the Republican party against the eighteenth amendment in the 1932 presidential campaign would bring a split in the party. Fess is chairman of the Republican national committee.

Senator Fess, however, conceded that the increased penalties recently imposed for liquor violators had failed to be of the benefit he had hoped.

Commission Support Waited.

"The bootlegger is without character and doesn't mind going to jail to be supported by the public," commented the Ohioan. "We are filling the jails, but I am afraid that is not the necessary deterrent."

Like Congress itself, however, the prohibition question and what those on Capitol Hill will do about it are enigmas that only the future can solve. Most of those members now in Washington are withholding the formulation of plans until the President's Law Enforcement Commission completes its report, which may come about the first of the year.

Heflin Lays Fraud Charge Before Nye

Defeated Senator Alleges Election Probe Will Uphold Him.

(Associated Press.)

Senator Heflin (Democrat), Alabama, yesterday laid charges of fraud in the Alabama election before Chairman Nye, of the Senate campaign funds investigating committee.

Mr. Nye told Mr. Heflin that he would present the charges to the full committee when it meets in Denver Thursday, and a decision made later. Mr. Heflin, running as an independent Democrat, was beaten by John H. Bankhead, Democrat.

Mr. Heflin said that he was sure that at least 75,000 votes had been taken from him by "skulduggery." He said that thousands of votes by Republicans weer thrown out contrary to law, and that there had been widespread intimidation of his supporters. He said that one instance of this had come to his attention from Montgomery, where employes of an industrial concern had been "threatened with dismissal" if they voted for him.

The Alabama senator said that he was sure that an investigation by the committee would disclose that he won the election.

Bethesda Firemen Elect Officials

J. Fred Imire Is Named to Head Volunteer Organization.

J. Fred Imirie was elected chief of the Bethesda Volunteer Fire Department at its annual meeting last night in the fire house. Arthur Oldfield was elected assistant chief and John L. Imirie was elected secretary and treasurer.

Company officers were elected as follows: No 1 Company, Andrew Pugh, captain; Francis Gloye, lieutenant, and Henry Pugh, sergeant. No. 2 Company, John Murdock, captain; Frank Stone, lieutenant, and Hiram Musgrove, sergeant. No. 3 Company, James Per-, captain; William Tyles, lieutenant, and Burt Heil, sergeant.

J. L. Imirie was elected captain of the rescue squad. John Smith was elected lieutenant, and George Pugh was elected sergeant. It was reported that the ten members of the rescue squad have passed the standard and advanced courses in first aid of the American Red Cross. A smoker followed the election, at which E. C. Benson, president of the Cabin John Volunteer Department, and the newly elected officers spoke.

"CEASE FIRING" ORDER DELAYED

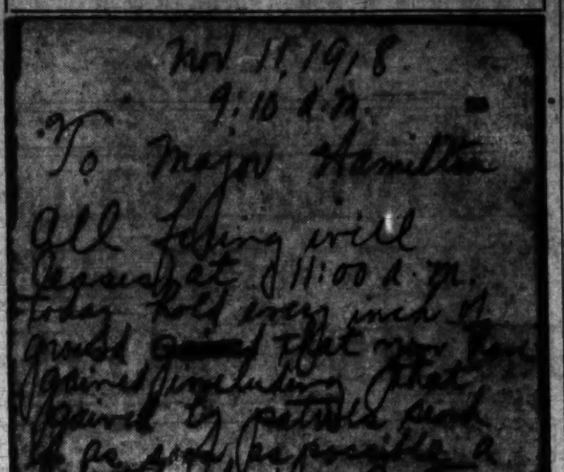

The late Maj. George Wallis Hamilton was the son of Charles Hamilton, Washington newspaper man. He was born here and was educated at Central High School. On the morning Maj. Hamilton received the "cease firing" order from Gen. Feland he was in command of troops in the vicinity of Bois Flaviers on the Meuse River, near Moulins, which was occupied by the Germans. Maj. Hamilton did not receive the order until 11:45 a. m. and, because of the delay in transmission, it was after noon before some of the American outposts ceased firing.

Note Asked Allied Soldiers "What Are We Fighting For?"

A yellowed and tattered sheet of paper which was dropped from a German airplane on the allied front line at Meuse Argonne, France, on October 12, 1918, is now in the possession of Ernest I. Hernandez, of 526 H street northeast. Bearing information on negotiations for peace between Germany and the United States, these pamphlets, which were scattered by the hundreds, gave the first intimation to many of the soldiers that the end of the World War was near.

Following is a facsimile of the text of the paper:

What are we fighting for?

The German note:

The German Government requests the President of the United States of America to take in hand the restoration of peace, acquaint all belligerent States with this request, and invite them to send plenipotentiaries for the purpose of opening negotiations.

It accepts the program set forth by the President of the United States in his Message to Congress on January 8, 1918, and in his later pronouncements, especially his speech of September 27, as a basis for peace negotiations.

With a view to avoiding further bloodshed, the German Government requests the immediate conclusion of an armistice on land and water and in the air.

Berlin, October 4, 1918.
(Signed) MAX PRINCE OF BADEN,
Imperial Chancellor.

Wilson's answer:

Department of State, October 8, 1918.

Sir—I have the honour to acknowledge on behalf of the President your Note of October 6 enclosing a communication from the German Government to the President and I am instructed by the President to request you to make the following communication to the Imperial German Chancellor:

"Before making a reply to the request of the Imperial German Government and in order that the reply shall be as candid and straightforward as the momentous interests involved require, the President of the United States deems it necessary to assure himself of the exact meaning of the Note of the Imperial Chancellor.

"Does the Imperial Chancellor mean that the Imperial German Government accepts the terms laid down by the President in his address to Congress of the United States on the 8th of January last, and in his subsequent addresses, and that its object in entering into discussions would be only to agree upon the practical details and their applications.

"The President feels bound to say with regard to the suggestion of an armistice that he does not feel at liberty to propose the cessation of arms to the Governments with which the Government of the United States is associated against the Central Powers, so long as the armies of those Powers are upon their soil.

"The good faith of any discussion would manifestly depend upon the consent of the Central Powers immediately to withdraw their forces everywhere from the invaded territory.

"The President also feels that he is justified in asking whether the Imperial Chancellor is speaking merely for the constituted authorities of the Empire who have so far conducted the war. He deems answers to these questions vital from every point of view."

Accept, Sir, the renewed assurances of my high consideration.
ROBERT LANSING.

Germany's answer:

The German Government, replying to the questions of the President of the United States of America declares:

The German Government has accepted the terms laid down by the President in his address on the 8th January last, and in his subsequent addresses, as the basis of a lasting peace of justice. Its object in entering into discussions would be only to agree upon practical details of the application of those terms.

The German Government assumes that the Governments with which the Government of the United States is associated also stand on the ground of President Wilson's pronouncements.

The German Government, in agreement with the Austrian-Hungarian Government, declares itself ready to comply with President Wilson's proposals for evacuation in order to bring about an armistice.

It leaves it to the President to effect the meeting of a mixed commission which would have to make the necessary arrangements for evacuation.

The present German Government, responsible for the peace step, has been formed by negotiations and in agreement with the great majority of the "Reichstag."

The Imperial Chancellor, supported in each of his dealings by the will of this majority, speaks in the name of the German Government and of the German people.

Berlin, October 12, 1918.
(Signed) SOLF,
Secretary of State for Foreign Affairs.

Why are we still fighting?

DISARMAMENT TALK GIVEN BY SHOTWELL

Columbia Professor Views It Neither as Short Cut Nor Road to Peace.

GOOD WILL PARLEY OPEN

Continued from Page 1.

The service flag will be attended by a guard of honor including Marines, soldiers, sailors, Army and Navy nurses. Admiral Robert E. Coontz, retired, war time chief of naval operations, will deliver a memorial address.

Two special Armistice Day services will be held at the Washington Cathedral, and a high mass for the repose of World War dead will be conducted at the Church of the Immaculate Conception.

Rites to Honor Woodrow Wilson.

At 3:30 o'clock, in the Cathedral, rites honoring the memory of Woodrow Wilson will be held in front of the War President's Tomb, under the auspices of the Woodrow Wilson Armistice Day Committee in Washington. The Right Rev. James E. Freeman, Bishop of Washington, will deliver an address, and will preside at a special service of evensong with prayers "for all those who have laid down their lives in the service of their country."

Mrs. Woodrow Wilson, members of her family, and Dr. James H. Taylor, pastor of the church that President Wilson attended, are expected to attend the memorial services in the Bethlehem Chapel.

At the Church of the Immaculate Conception, the Rev. Francis J. Hurney, who was chaplain of the U. S. S. Charleston during the war, will conduct high mass at 12:15 o'clock. Veterans and their families are invited.

Following the President's address before the World Alliance for International Friendship, chaplains who participated in the religious exercises at the interment of the Unknown Soldier will pay their annual tribute at the tomb. Col. John T. Axton, retired, former chief of chaplains, and Dr. Morris S. Lazaron, chaplain of the Officers' Reserve Corps, will place wreaths and repeat parts of the original burial service.

Organizations to Visit Tomb.

Among numerous organizations which will visit the tomb to place wreaths are the Veterans of Foreign Wars, to be represented by Admiral Coontz; the District of Columbia Daughters of the American Revolution, represented by Miss Helen Varnum, State regent, and the Knights of Columbus, represented by William G. Feeley, State deputy.

The District public schools will pay their tribute through Superintendent Frank W. Ballou and ten representatives of the five white high schools in the city; Cadet Col. Daniel C. Pollock, ranking officer of High School Cadet Corps, will place a wreath on behalf of the Jamaica Plains (N. Y.) High School, in accordance with a custom established in 1925.

Representatives of colored high schools will place a wreath on the Unknown's Tomb, and upon the grave of Col. Charles A. Young, noted Negro Cavalry officer.

Two Balls Planned.

The day's activities will close with two armistice balls. The American Legion will celebrate at the Willard Hotel, while the Veterans of Foreign Wars will meet at the Hotel Mayflower.

Addresses to be made by President Hoover, Secretary of State Stimson, Secretary of War Hurley, Gen. John J. Pershing and Bishop Freeman will be broadcast over a coast-to-coast hook-up of the Columbia Broadcasting System. The Stimson, Hurley, and Pershing addresses will be on a program originating from New York from 10:30 to 11 o'clock, but the three speakers will broadcast from the local studios of the company. The program was arranged by the Military Order of the World War.

Germany Ignores Armistice Yearly

Never Observed as Day on Which War Terrors Ceased, Berlin Paper Says.

Berlin, Nov. 10 (A.P.).—The twelfth anniversary of the signing of the Armistice was expected to pass unnoticed in Germany tomorrow, as has been the case each year.

Oratory and comment on the outcome of that momentous day generally are reserved for November 9, when the Reich changed from a monarchy to a republic, and to some extent for Busstag, or the day of repentance, a movable church observance falling this year on November 19. "It is a beautiful idea to keep Armistice Day in America as a day of peace," said a German spokesman, "but to us it heralded years of sore trouble and distress."

The Vossische Zeitung tomorrow will print a descriptive story of a typical English Armistice celebration with its two minutes of silence. The paper heads it thus: In Germany, November 11, on which the onerous Armistice terms were imposed upon us, which later were embodied in the Treaty of Versailles, has never been observed as a day on which the terrors of war ceased and the world laid down its arms."

England Honors Unknown Soldier

Crowds Visit Cenotaph at Whitehall; Prince Makes Address.

London, Nov. 10 (A.P.).—The crowds which stood this afternoon to watch the parade of the "lord mayor's show" paused on the way home tonight to pay their own Armistice Day tribute at the cenotaph in Whitehall and late this evening there was still a long line winding toward the shrine of the nation's war dead.

Not in recent years has there been such an early demonstration to the memory of the men who fell in the war, many in the crowd wore the red poppies, 40,060,000 of which have been made by blind and maimed veterans for sale tomorrow.

The Prince of Wales tonight broadcast a special appeal in aid of this veterans' fund.

"The war cost us millions of our finest lives," he said, "and left us with a responsibility to their survivors which will remain while there is a man or a dependent needing our help."

IMPOSING SERVICES PLANNED FOR BLISS

Funeral Tomorrow Will Be Marked by Military Honors of Rank.

NATION EXPRESSES GRIEF

On a picturesque wooded knoll overlooking the Potomac River, Gen. Tasker H. Bliss will be laid to rest tomorrow morning in a funeral with full military honors befitting the rank he achieved in a distinguished career as a soldier-statesman.

The funeral will be imposing, comparable in many ways to that of Chief Justice William Howard Taft, for whom the last state funeral here was held. All active troops at Forts Myer, Washington and Humphreys, about 1,000 in number, have been ordered mobilized for the event.

The plot selected for Gen. Bliss lies between the grave of Taft and that of Robert Todd Lincoln, son of the Civil War President, in the northeast corner of the cemetery close to the memorial plaza marking the Virginia end of the Arlington Memorial Bridge.

The grief of the Nation at the passing of the war-time chief of staff was voiced in a message of condolence sent to the Bliss family by President Hoover coincident with similar communications sent by notables in the public and private life of the Nation with whom Gen. Bliss had been associated in his almost half century of service.

Letter From Hoover.

The letter of President Hoover to Mrs. Bliss follows:

"I am profoundly grieved at the death of my dear friend your husband, and Mrs. Hoover and I send you our deepest sympathy in your loss. His long record of distinguished service to our country and to the world is known to all and assures him an enduring fame, but to those of us who worked with him and came to know him intimately he will remain in memory first as a loyal and lovable companion."

President Hoover, according to a White House announcement, will be represented at the funeral by his military aid, Lieut. Col. Campbell B. Hodges, accompanying an army of notables who will serve as honorary pallbearers. In conformity with the wish of Gen. Bliss, his active pallbearers will be the six enlisted men who attended him during his six months' illness at Walter Reed Hospital, where he died early Sunday morning from an intestinal ailment, which became acute early last week.

Brief Private Services.

After lying on a bier throughout today and tonight in the Bliss home at 1842 Kalorama road northwest, where brief private services will be held about 9 o'clock tomorrow morning, the body will be placed on a caisson in the funeral procession, which will proceed slowly to Washington Cathedral, where rites will be performed by the Right Rev. James E. Freeman, Episcopal Bishop of Washington, at 10:15 o'clock.

A military escort from the home to the church and thence to the cemetery, will be commanded by Maj. Gen. Fred W. Sladen, commanding the Third Corps area. Troop E, of the Third Cavalry at Fort Myer, with Capt. H. J. FitzGerald in command, will act as escort, while the caisson bearing the body of Gen. Bliss will be guarded by a detachment commanded by First Lieut. L. E. Downing, of the Sixteenth Field Artillery.

Guns to Sound Requiem.

Services at Washington Cathedral concluded, the procession will file down Wisconsin avenue to the Key Bridge and thence into Fort Myer, where guns will boom a requiem for the dead warrior. A pretentious escort there will be provided, including the Army Band, the Third Battalion of the Twelfth Infantry, commanded by Maj. A. M. Patch, jr.; the Thirteenth Engineers, co manded by Maj. Edward A. Bethel; the Second Squadron, Third Cavalry, commanded by Maj. John T. McLane, and the Sixteenth Field Artillery, commanded by Capt. George D. Shea.

At the grave, brief services will be conducted by Julian E. Yates, chief of Chaplains, United States Army.

HIT-AND-RUN AUTO CRASH KILLS WOMAN

Continued from Page 1.

avenue southeast, was fatally injured last night about 6:50 o'clock in Highlands, Ca. She died exactly an hour later at Emergency Hospital of a fractured skull and internal injuris.

Police of Washington, Alexandria and Arlington County last night had united in a search for a Hudson coupe, Virginia license plates the first three numbers of which were 184, believed to have been the automobile which struck Mrs. Weiss.

Mrs. Weiss and her husband, Conrad H. Weiss, also 57 years old, had been visiting their daughter, Mrs. Louise Burke, in Virginia Highlands yesterday afternoon. About 6:30 o'clock they walked down to Frazier avenue and the Washington-Richmond highway to await a bus running to Washington.

According to Mr. Weiss, the first warning of any danger came when he glanced down the road leading from Washington to be blinded by the headlights of a rapidly approaching car. He said he started to leap back and to pull Mrs. Weiss out of the way when the auto rushed past.

In a daze, he discovered that Mrs. Weiss had disappeared. He immediately ran down the road toward Alexandria, finding his wife crumpled in a heap about 100 feet away. Realizing that she was critically hurt, Mr. Weiss ran to the Virginia Highlands fire station, where he found Frank McCoy, John C. Williams and Walton Sweikhert, all of that place, who brought Mrs. Weiss to Emergency Hospital in a private car.

While physicians at the hospital were still laboring in a vain effort to save Mrs. Weiss' life, Albert Hurshman, 27 years old, of 400 King street, Alexandria, Va., reported to First Precinct police that he was near the scene when the accident occurred.

He gave the report on the make of the car and the first three figures of the license, stating that this machine passed him going more than 60 miles per hour. When Hurshman reached the place where Mr. Weiss was picking up his wife, the other car had sped out of sight. No other machine passed him or entered the highway from a side road, Hurshman declared.

Mr. Weiss was reported near collapse from grief and shock.

Hickey-Freeman
CUSTOMIZED CLOTHES

Distinguished Suits

GENTLEMEN of affairs will relish our new dark toned suits, customized by Hickey-Freeman, for town usage. The more formal character of these business suits assures the wearer a cordial reception at the next meeting of the board.

$65.00 $75.00 $100.00

Goldheim's
Apparel for gentlemen—Established 1875
1409 H STREET

Hickson Inc.
1215 CONNECTICUT AVE. N.W.

SALE

Hand Made Shoes

Formerly Priced $28

NOW

$13.75

FORMER ENVOYS DECLARE ILLS OF U. S. ARE INTERNAL

Continued from Page 1.

self, is neither a short cut nor a direct road to peace, Prof. James T. Shotwell, of Columbia University, yesterday afternoon called for a rational understanding among nations, and a friendship which would make war impossible.

During the morning session, Dr. Henry A. Atkinson, of New York, general secretary of the alliance, had declared that now appears "more gloom and cynicism in regard to the possibility of peace" than at any time since the close of the World War. Religious principles, Dr. Atkinson said, may prove a partial remedy for world unrest.

His view, to those who look upon international disarmament as the panacea for war, may have seemed supported by the address of Prof. Shotwell. The Geneva conference, Prof. Shotwell pointed out, is even now engaged in finding out what is comparable in the fighting machines of the world and in determining the respective values of fighting units.

Other Points Stressed.

As the first day's session moved toward a comparative grouping of various agencies for peace—church, press and school—other speakers pointed out from the standpoint of each its probable weight in bringing about abolition of war.

Religion, as a spirit, an attitude of determined friendliness, pervading all that religious bodies do and think can do much toward making war less likely, Dr. William P. Merrial, president of the alliance, declared. The part education can play in the furtherance of the peace movement was stressed by Mary E. Woolley, president of Mount Holyoke College.

"Never has there been an age," she said, "when education with regard to world relations was so critically needed. There is no real preparedness today against international disaster except the preparedness of good will. A crusade in home and church and school is the most important thing in all God's world."

The morning session received the annual report of Dr. Henry A. Atkinson, general secretary of the alliance, in which he declared that, if official documents mean anything, we are now living in a warless world under the Briand-Kellogg treaty. He pointed out, however, that even now the margin between peace and war is a narrow one.

Program of Alliance.

"The program of the alliance," said Dr. Atkinson, "is based on the recognition that world peace can be secured only by creating right relationships and developing friendship between the peoples of the various countries. The name of the organization defines its program—it is an alliance for international friendship."

A truly international tone, with a somewhat ominous note, was given to the afternoon's discussions by Yusuke Tsurumi, of Japan, who analyzed relationships between the East and the West. The actual place of contact between the two hemispheres, he said, is not on the eastern side of the Pacific, but on the western.

"There," he said, "you have the untold millions of people rapidly coming to the consciousness of their importance and power in the great drama of the world—a rejuvenated China, a revolting India and a fast-maturing Russia. Situated in the midst of these peoples, bristling with new problems demanding new solutions, lies the Island of Japan."

"Will the growing importance of the western Pacific induce the American public to pay more serious attention to the cultures of the Far East with its background of 30 centuries? That, I think, is the basic point for the future harmonious contact of the new types of civilization on the Pacific Ocean."

Boy of 10 Injured By Hit-Run Driver

Leeway Lad Ran in Front of Car Said to Be Driven by Woman.

Barry Harris, 10-year-old step-son of Ross Caldwell, of Leeway, Arlington County, is in the Georgetown Hospital suffering from cuts and body bruises received when struck by a hit-and-run driver yesterday afternoon.

The child, according to the police, attends the Robert E. Lee School and when going to the store for his mother, ran across the street and was struck by the automobile.

He was taken to the hospital where his condition is said not to be serious.

Efforts to learn the name of the operator of the car by the police failed. A woman was said to be driving the car.

Woman Suffers Hurts When Struck by Auto

Miss Margaret McCadden, 70 years old, 6407 Rosemont street, Baltimore, Md., suffered fractured ribs and shock when struck by the automobile of James K. O'Hara, 25, Williams lane, Chevy Chase, yesterday at Connecticut avenue and H street northwest.

O'Hara reported to police he was turning into H street on Connecticut avenue when the accident occurred. He removed Miss McCadden to Emergency Hospital.

Prima Donna Taken to Hospital.

Melbourne, Australia, Nov. 10 (A.P.).—Dame Nellie Melba, Australian prima donna, who has been ill aboard the liner Cathay, was removed from the vessel to a hospital here today. Doctors predicted her speedy recovery.

Woman's Pocketbook Snatched.

Virginia Johnson, of 1310 W street northwest, yesterday told police at the Eighth Precinct that a pocketbook containing $50 in cash was snatched from her hand while she was walking on Florida avenue near Thirteenth street northwest.

SPECIAL NOTICES

G. L. CLUBS, FORMERLY 646 PA. AVE. SE., once for business at new address: coal, paints, building material, hardware at lowest prices in city. 233 Pa. ave. se.; Linc. 0073.

LONG-DISTANCE SPECIALISTS.—Pool, or part loads moved anywhere; 56 padded vans; return-load rates. Phone Nat. 1440. National Delivery Association, 1317 New York ave. Local moving also.

EDITOR—MANUSCRIPTS AND TYPE-written copy edited and prepared for printing by an experienced printer and copy editor; save trouble by having us supervise your printing. H. Lee Rayland, 3230 Highland Place NW.; Cleve. 0611.

Window SHADES; Floor Coverings; SCREENS; prompt econ. serv. KLEEBLATT, 11th and H sts.; Linc. 0679.

FRENCH LANGUAGE SCHOOL
Profs. from France; conversational method; rapid progress. 906 14th nw. Met. 1837.

30-DAY Shorthand alone; 3-4 months' stenographic course, usual time. Embodies theorems boost speed, efficiency. Latest methods. Positions for graduates. Enroll Today. BOYD'S, 1333 F

HAVE YOU BEEN TROUBLED WITH

VANISHING WAITERS

● Does he meet your hunt for a satisfying and different meal by darting off like some wild thing on sight of a human being.

● Or stalk brazenly about with deaf ears, rationing out your butter and ice water as if you two had to win a war?

● There are such waiters, but you will find none in the dignified surroundings of the Presidential Dining Room of the Mayflower. They bring your order proudly—no bowed heads. They possess the satisfaction of close communion with master chefs in a modern kitchen.

SIDNEY'S ORCHESTRA PLAYS AT LUNCHEON AND DINNER IN

The PRESIDENTIAL DINING ROOM of the MAYFLOWER

CONFESSED BUCKLEY SLAYER DIES IN CELL

Millwright Received Fatal Injuries by Falling, Police Say.

ANOTHER UNDER ARREST

Detroit, Nov. 10 (A.P.).—William Jones, 40, a millwright, died of head injuries in a police cell tonight two hours after he had appeared at police headquarters and announced he was the man who killed Gerald E. "Jerry" Buckley, radio political commentator.

Police said he had received his fatal injuries when he fell off a bench in his cell. They said he could have had no connection with the Buckley slaying.

According to police, Jones was intoxicated when he arrived at headquarters, unaccompanied, and said he was Buckley's slayer. They said they saw no traces then of the injuries which caused his death two hours later.

Suffered Skull Fracture.

When he was taken to receiving hospital, where a futile attempt was made to revive him, Jones had a fractured skull, a broken jaw and a badly lacerated eye.

Patrolman John Norris, who was in charge of the information desk, quoted Jones as saying, "I killed Jerry Buckley; you better lock me up," when he walked up to the desk.

Buckley's assassination, just after he had announced over station WMBC, the recall of Mayor Charles Bowles last July 22, precipitated the grand jury investigation of crime in Detroit and environs which is still in progress.

Another Is Arrested.

Ernest G. McMath, 50, was arrested late last night by Police Commissioner Thomas C. Wilcox's squad of secret operatives. Commissioner Wilcox said that a search of McMath's pockets revealed notebooks and papers containing references to Buckley. In addition, Wilcox said, a promissory note for $2,500, signed by Paul Buckley, brother of the slain announcer and a former assistant prosecuting attorney, also was found.

Paul Buckley explained he had signed the note with his brother as an 'accommodation" endorser in connection with a land company which his brother operated. He said neither he nor his deceased brother had ever profited from the note.

Police said they believed McMath is a partner of Chester LaMare, gang leader, who has been in hiding since the outbreak of a series of Sicilian gang slayings last summer.

McMath owned a brewery here before prohibition. Police said he sold it later to LaMare and Angelo Meli, who now is sought as head of a syndicate supplying machine guns to gangsters.

McMath is repted to be a millionaire. He owns a large estate on Lake Erie and a yacht.

LUTHER W. GIBSON DIES.

Former District Contractor Was Injured With Wife in Crash at Miami.

Word was received here yesterday of the death Saturday in Miami, Fla., of Luther W. Gibson, 72 years old, for 40 years a prominent contractor in the iDetrict. Mr. Gibson died of injuries received in an automobile accident in Miami.

Mrs. Lilly a Gibson, wife of the accident victim, was injured in the same crash, but not seriously. Mr. Gibson had ben living in Tampa, Fla., for the last five years. The remains will be sent to Washington and funeral services will be held at the home of his daughter, Mrs. William C. Murphy, 300 Massachusetts avenue northeast. Burial will be in Arlington Cemetery.

Besides his wife and daughter, Mr. Gibson is survived by three sons, William Owen Gibson and Luther M. Gibson, jr., of Tampa, and Arthur B. Gibson, of Cumberland, Md.

Use Post Classified Ads for quick service and immediate response.

DIED.

ADLER—On Sunday, November 9, 1930, at his residence, 1205 Tenth street northwest, VICTOR E., beloved husband of Ada Adler and father of Claude A., David and Verbena Adler, aged seventy-eight years. Funeral from the chapel of Bernard Dansansky, 3501 Fourteenth street northwest, on Tuesday, November 11, at 10:30 a. m. Interment Adas Israel Cemetery. Please omit flowers.

ARCHER—On Wednesday, November 5, 1930, at San Francisco, Calif., ETHEL MIDDLETON, wife of Lieut. Col. Percy F. Archer, U. S. M. C. Services at the home of her brother, Maury Middleton, 5431 Thirty-ninth street northwest, on Wednesday, November 12, at 2 p. m. Interment at Arlington National Cemetery.

FUNERAL DIRECTORS.

V. L. SPEARE CO.
Neither the successor of nor connected with the original W. R. Speare establishment.
1009 H St. N.W. Phone Frank. 6626. Formerly 940 F st. nw.

Clyde J. Nichols, Inc.
4209 9th st. nw. Col. 6324.

WM. H. SARDO & CO.
412 H ST. NE. Phone Lincoln 0524.

ESTABLISHED 1876.
JOHN R. WRIGHT CO.
1237 10th st. nw. Phone North 0647.

J. WILLIAM LEE'S SONS
FUNERAL DIRECTORS
CREMATORIUM
932 PA. AVE. NW. NATL. 1384 & 1385.

CHAS. S. ZURHORST
301 EAST CAPITOL ST.
Phone Lincoln 6572.

P. J. SAFFELL.
733 8th st. nw. Natl. 0837.

Frank Geier's Sons Co.
3113 SEVENTH ST. NW. Telephone
Modern Chapel. NATIONAL 2473.

THOS. S. SERGEON
1201 7TH ST. NW. Telephone Natl. 1000.

JAMES T. RYAN
317 PA. AVE. SE. Atlantic 1700.

AMBULANCES
Best in Town, Local Call.... $4.00
Call
Chambers Co. Col. 0482

FUNERAL DESIGNS.

GUDE BROS. CO., Florists
1212 F STREET. National 4276.
APPROPRIATE FUNERAL DESIGNS.

GEO. C. SHAFFER 900 14TH ST. NW.
Expressive Floral Emblems. Natl. 0106
Mod. prices. Open eve. & Sun. Natl. 2416.

CEMETERIES.

GLENWOOD CEMETERY
Choice Lots and Sites For Sale.

MONUMENTS.

THE FINEST DISPLAY IN THE CITY
All monuments reduced for 30 days.
Do not base purchase on photographs presented by agents.
JAMES E. DURITY. Est. 1890.
900 Bladensburg Rd. NE.
We have no agents.
Consult Sears-Roebuck & Co.

The Listening Post

By CARLISLE BARGERON

Hi, there, Tom! What brings you back to the Nation's Capital so soon? Trying to get the Nye committee to go down to Alabama and rescue your political fortunes, eh?

A fat chance you've got, Tom.

We all laughed, Tom, a few days ago when, after the returns had come in, you shouted that you were coming to Washington and get the Senate investigators to come down and get those Democrats who ousted you. We thought you were just having a lot of fun. None of us thought you could possibly be serious.

Now, lo and behold, here you are really making the demand that the Nye committee go to Alabama and apparently confident that it will do so.

• • • •

I ALWAYS thought you were a more practical man than that, Tom. Do you really believe there is a chance in a million of the committee doing any such thing?

Why, Tom, the members have heard so much about your State that it is doubtful if a single one has the nerve to go down there.

What assurance have they that you wouldn't have them tarred and feathered as you threatened—facetiously I'll admit—to have done to Senator Robinson that time?

JUST why you should think your fellow senators will help you out when it has not been so long since they refused to disapprove the action of some Massachusetts folk in throwing a beer bottle at you, is more than I can understand, Tom.

You should remember the vote that day. It was a memorable one. A very delicate matter of state policy was at stake. The question was finally divided into two parts, remember, Tom.

One was whether the Senate approved of the throwing of beer bottles and the other was whether it approved of throwing beer bottles at you. Unless I wholly misinterpreted the vote, it was in the negative on the first question and rather in the affirmative on the second.

• • • •

NO, Tom, your carryings-on make it impossible to help you now. Tell you what to do. You go down there in Alabama and live quietly for two years. Then submit your application again and if you have shown a disposition to do right, maybe our attitude will be changed. After all, it is not our desire to pursue a man all his life.

Creecy Held Sane By Naval Board

Result of Inquiry in Slaying and Suicide by Marine Officer Announced.

A board of inquiry of the Navy Department yesterday announced its ruling in the case of Col. Richard B. Creecy, of the Marine Corps, who fatally wounded his wife in the Mayflower Hotel September 28 and then took his own life. The verdict of the board was that Col. Creecy was sane at the time of his act.

The official ruling, as announced by Rear Admiral David F. Sellers, judge advocate general, said in part "in the absence of material evidence of insanity—the deceased must be held sane at the moment of taking his life."

An additional report made by Assistant Secretary of the Navy Jahncke said "the Navy Department holds the death of the late Col. Richard B. Creecy was incurred as the result of his own misconduct." Mrs. Creecy died of hatchet wounds several days after her husband ended his life.

Red Cross Announces Roll Call Chairmen

Special to The Washington Post.

Oakland, Md., Nov. 10.—Mrs. E. Z. Tower, county chairman of the Red Cross, announced the following as district chairmen to be in charge of the annual Red Cross roll call, which will begin tomorrow: Mrs. Joseph Fahey, Grantsville; Mrs. Samuel Cole, Kitzmiller; Mrs. Lester Yutzy, Crellin; Mrs. H. V. Leighton, Loch Lynn; Mrs. F. R. Utterback, Mountain Lake Park; Mrs. J. E. Hellrig, Deer Park; Miss Nina B. Peck, Accident; Miss Nezzie Friend, Selbysport; Mrs. R. R. Gilbert, Mrs. Franklin E. Rathbun, Mrs. S. D. Whipkey, Mrs. Paul Naylor, Mrs. Arthur Naylor, Mrs. Nanienne Offutt, Mrs. D. S. Davis, Mrs. Ernest Shirer, Mrs. D. Edward Offutt, Mrs. Ernest Liller and Mrs. Hugh Teats, Oakland.

Clarksburg Officer Wins Pistol Shooting

Special to The Washington Post.

Clarksburg, W. Va., Nov. 10.—Lieut. L. A. Hall, of Clarksburg, carried off pistol firing honors in the contact camp conducted over the week-end at Reynoldsville, near here, for reserve and guard officers, it was announced here today by Army officers in charge. He scored 90 per cent. Capt. C. C. Batson, of Morgantown, was second, with 84 per cent.

Officers from Clarksburg, Fairmont, Morgantown, Elkins, Weston and Salem participated.

DIED.

COOKE—On Sunday, November 9, 1930, after a short illness, at his residence, 1308 Massachusetts avenue northwest, the Rev. THOMAS WORTHINGTON COOKE, beloved husband of Alice Hume Cooke. Funeral services at the Church of the Ascension, 1215 Massachusetts avenue northwest, on Tuesday, November 11, at 11 a. m. Interment at Ivy Hill Cemetery, Alexandria, Va.

DEERING—On Monday, November 10, 1930, at her residence, 1908 Q street northwest, ANNA E., widow of Capt. George A. Deering, U. S. N., and mother of Mrs. William Barret Eidsely and George A. Deering. Funeral services and interment (private), on Wednesday, November 12.

FLAVIN—On Saturday, November 8, 1930, at her residence, 1235 North Capitol street, MARGARET, beloved daughter of the late Michael and Bridget Flavin. Funeral from the above residence on Wednesday, November 12, at 8:30 a. m., thence to St. Aloysius' Church, where requiem mass will be said at 9 a. m. for the repose of her soul. Relatives and friends invited. Interment at Mount Olivet Cemetery.

HAINES—On Saturday, November 8, 1930, EMMA E., beloved wife of the late John E. Haines. Remains resting at W. W. Chambers Co. funeral home, 1400 Chapin street northwest. Funeral on Tuesday, November 11, at 2 p. m., at the W. W. Chambers funeral parlors. Interment Rock Creek Cemetery.

GARY—On Saturday, November 8, 1930, Maj. C. RODNEY GARY, beloved brother of Miss Wilmuth Gary, Mrs. Emile Gathmann, and Mrs. Paul Andersen; aged sixty-seven years. Funeral services at Hysons's funeral parlors, 1300 N street northwest, on Tuesday, November 11, at 2 p. m. Friends and relatives invited. Interment at Congressional Cemetery. (Texas papers please copy.)

HAUPTMAN—On Monday, November 10, 1930, at the residence of his sister-in-law, Miss E. A. Choker, 1250 Columbia road northwest, WILLIAM C., son of the late Philip H. and Mary M. Hauptman, aged sixty-seven years. Funeral from his late residence on Thursday, November 13, at 2:30 m. Interment at Congressional Cemetery.

JEWETT—At her residence, 1404 Massachusetts avenue northwest, ANNIE K., beloved wife of the late Joseph H. Jewett, and mother of Mrs. R. P. Pyle. Funeral services on Wednesday, November 12, at 2 p. m. Interment (strictly private) at Arlington National Cemetery.

MARSHALL—On Sunday, November 9, 1930, at 7:15 p. m., MARY M., beloved wife of J. Marshall, and beloved mother of Violet A. Marshall. Funeral from Wright's undertaking establishment, on Tuesday, November 11, at 3 p. m. Interment at Rock Creek Cemetery.

McALEER—Suddenly, on Monday, November 10, 1930, at 7 a. m., EDWARD, beloved husband of Margaret E. McAleer, aged sixty-three years. Funeral from his late residence, 828 Kennedy street northwest, on Wednesday, November 12, at 2 p. m. Relatives and friends invited to attend. Interment at Rock Creek Cemetery.

MUNCEY—On Monday, November 10, 1930, at John Dickson Home, DANIEL, beloved husband of Dr. Elizabeth Muncey. Funeral from the chapel of J. William Lee Sons, 332 Pennsylvania avenue northwest, on Wednesday, November 12, at 2 p. m. Interment private. Please omit flowers.

NELIGAN—On Saturday, November 8, 1930, at his residence, 1501 Allison street northwest, WILLIAM W., beloved husband of Margaret E. Neligan. Funeral from above residence on Tuesday, November 11, at 9:30 a. m. Requiem mass at the Shrine of the Sacred Heart at 10 a. m. Relatives and friends invited to attend. Interment at Mount Olivet Cemetery. Kindly omit flowers.

SLYE—On Sunday, November 9, 1930, at his residence, 1421 Second street southwest, WILLIAM W. SLYE. Remains resting at the funeral parlors of J. William Lee Sons, 332 Pennsylvania avenue northwest. Notice of funeral later.

FAIRFAX ARRANGES TO MARK ARMISTICE

Falls Church War Mothers to Hear Special Service This Morning.

OBSERVANCE IN SCHOOLS

FAIRFAX BUREAU OF THE POST.
P. O. Box 245, Fairfax, Va.
Phone Clarendon 2324-W-2.

Armistice Day will be observed in Fairfax County today with appropriate ceremonies by the various schools and civic organizations.

The Piedmont Chapter of the American War Mothers at Falls Church have arranged a special service to be held in the Crossman Methodist Church at Falls Church this morning at 10:45 o'clock. The president, Mrs. W. L. Turner, will open the meeting with the salute to the American flag. At 11 o'clock, during the two-minute period of silent prayer, a violin solo will be played by Mrs. A. F. Garner.

The opening address will be given by the Rev. J. C. Cannon, of the Southern Methodist Church. Others taking part in the program include the Rev. George L. Conner, of the Crossman Methodist Church; Mrs. E. T. Fenwick, State president of the War Mothers, and Mrs. Eli Steadman. Chaplain Mrs. W. S. Orr will give the benediction.

The Parent-Teacher Association of Falls Church will meet this afternoon in the Madison School auditorium. Miss Dorothy Callis has arranged a special flag drill by twelve boys and girls in honor of Armistice Day. Mrs. L. A. Crowder, of McLean, will give a talk on "Books for Children." William Keyser, Violet Spaulding, Harvey Wells, Homer Herman, Elliott Powell, Stanley Wells, George Hensley, Charles Major, Richard Hollins, Ernest Gearing, Sonny Coward, Roland Hughes, Robert Ankers, Judiah Dillinger, Ann Talman, Holly Robinson, Pattay Whalen, Marilyn Yates and Frances Tyler will present the Armistice Day program.

The pupils of the Jefferson High School will sing World War songs and the French classes will sing the "Marseillaise" and "Memories of France." The program also includes numbers by Arthur Cushman, Victor White, Lee O'Neil, Edith Robey, Barbara Hiett, Dorothy Williams, Virginia Vincent, Florence Davis and Virginia David.

D. A. R. Hold Meeting.

The meeting of the Fairfax County Chapter of the Daughters of the American Revolution was held at the home of Mrs. Eugene Herndon in Washington. An appeal for clothing for the children of the mountain schools conducted by the Rev. William Everett was made by Mrs. Katherine Walters. The historical events of the revolution occurring during the month of November, 1776, were reviewed by Dr Jessie Thornton Scott, historian of the chapter. A report of the Atlantic City convention of the Daughters was given by Mrs. Harry Blake, who attended as delegate of the county chapter.

Mrs. Stephen C. Stuntz, of Vienna, was appointed secretary of the committee on the Girls Home Makers Club, an organization sponsored by the chapter. Mrs. Walters, delegate to the State convention, which was held in Lynchburg last week, gave her report. She said that the 1931 convention of the State chapters would be held in Yorktown, Va. Adoption of Mrs. Angelina L. Avery, of Williamtic, Conn., as an honorary member, she being the daughter of a Revolutionary soldier, was voted.

Mrs. C. W. Hawxhurst, treasurer, scholarship fund, reported that there was a balance of $265 in the William-Smoots scholarship fund, which is loaned to worthy students of the William and Mary College. Thirty-five dollars was appropriated to this fund. In the Caroline C. A. Sherman fund the treasurer reported $1,000 had been loaned to students attending the State Teachers College at Harrisonburg, Va.

The next meeting of the chapter will be held December 8 at the Women's City Club in Washington, with Mrs. Ida Hodnett and Mrs. Isaac M. Capayas acting as hostesses.

The Home Demonstration Club at Floris will hold a meeting today to receive instructions in basket making from Miss Sarah E. Thomas, Fairfax County home demonstration agent.

The Fairfax County Chamber of Commerce will hold its regular monthly meeting this evening in the auditorium of the Annandale School at the junction of the Little River and Columbia pikes.

The Women's Missionary Society of the Baptist Church at Woodlawn will hold its meeting tomorrow afternoon at the home of its president, Mrs. Willie Miller.

The Colvin Run Community will hold its meeting tomorrow evening in the auditorium of the old Colvin Run Schoolhouse.

The School and Community League at Baileys Cross Roads will meet tomorrow night in the schoolhouse there. Proposed improvements to the school yard will be discussed.

Irene Much, Maxine Harlow, Dorothy Harrow, Elizabeth Angel, Virginia Saum, Jean Lewis, Dolores Delhr, Dorothy Much and Margaret Morton will discuss "Style Trends" and clothing at the meeting of the 4-H Club of the Lee-Jackson School this morning. The year book will be made up at this time.

The Ladies' Auxiliary of the Volunteer Fire Department at Herndon will sponsor a dance this evening in the auditorium of the Herndon High School. Dancing will begin at 9 o'clock, and a prize waltz will be one of the many features.

Herndon Chapter, No. 55, Order of the Eastern Star, will meet tomorrow evening in the Masonic Hall. Past Grand Matron Mrs. Florence Cliff, of Alexandria, will instruct the officers in the work. One candidate will be initiated. Invitations have been extended to the chapters nearby to attend the meeting.

The Corban Club of Herndon will hold its annual bazaar and luncheon tomorrow in the Congregational Church at Herndon. Fancy work of all kinds will be on sale and the lunch will be served from noon until 10 p. m.

WAGNER TO PRESS EMPLOYMENT BILLS

Senator Voices Renewed Hope for Measures After Talk With Woods.

ADVERTISERS' AID ASKED

(Associated Press.)

Senator Wagner, of New York, voiced renewed hope for his three-point legislative program for permanent unemployment relief yesterday, while the President's emergency employment committee sought the aid of advertisers to augment and intensify remedies for the present.

Edward L. Bernays, public relations counsel for the committee, warned the Association of National Advertisers that "business stands to lose its market if it does not assume the job of helping to find jobs for jobless," and urged the members to use their influence in local programs.

To Chairman Woods, of the committee, Senator Wagner and Representative Prall, of New York, brought a plea for intervention to forestall cessation of work on a construction job on Staten Island, which the New Yorkers said would throw 2,500 men out of work unless plans were altered before January 1. Col. Woods promised to ask the Gulf Refining Co. to go forward with the project.

Wagner to Press Measures.

Senator Wagner said after the conference that he would press the three measures sponsored by him and passed by the Senate last spring, but crippled by the House. He favored a Federal relief appropriation to meet an extremity if one should develop, he said, and added that an appropriation authorization of $150,000,000, stricken from a bill now in conference, probably would be increased to $250,000,000.

Senator Wagner and Col. Woods did not confer on unemployment legislation, but in response to queries following the conference, Col. Woods said:

"Of course we are in favor of any sound legislation that will help the situation."

Public Works Furthered.

"The matter of public works is being diligently furthered by all the Government departments, by the President's committee and, as far as I can see, by the States and municipalities. This is something that was initiated by President Hoover a year ago, both by the Government and with industry, and I am convinced the situation would be today much worse, if it had not been for the action of the President."

The Wagner program includes three bills providing enlargement of Government machinery for unemployment statistics; an advance-planning program to regulate public construction in accordance with business trends, and a system of Federal employment exchanges to cooperate with the States.

Senator Wagner said he believed the program would be enacted in full.

"The House passed only one bill," he added, "and that carried no appropriation for the statistics. The House leaders agreed to let the advance planning bill through—but in such a mutilated form it would have been a mere declaration of policy. The bill providing for employment exchanges went to the morgue, in the House."

Second Measure In Conference.

The second measure now is in conference between the House and Senate.

Chairman Woods yesterday asked employers throughout the country to "tell their employes whenever practicable how much work is ahead of them."

"While all industry may not be in a position to act on this suggestion," he added, "many industries where buying is not from hand to mouth may be in a position to keep their employes informed on this, to them, most vital matter. In this way normal buying with its consequent effect on general activity will be stimulated."

Two Groups Join Drive.

Meantime the National Education Association and the National Catholic Welfare Conference joined the crusade against unemployment.

The administrative committee of the Catholic Conference adopted a resolution asking all departments, including thousands of affiliated lay organizations, to "take an active and immediate interest in seeking to relieve and improve the condition of the unemployed; to cooperate with President Hoover's national committee on unemployment and with local official bodies."

President Willis A. Sutton, of the Education Association, urged superintendents and commissioners of education to cooperate. His education-week message, marking the annual observance this week, asked every member to use his influence to speed up public building, and to assist local committees "as you assisted Mr. Hoover in food conservation in 1918."

Hyattsville Spur Action Deferred

Town Council Plans Action at Special Session Tomorrow.

The question of extending a railroad spur across Railroad avenue in Hyattsville was held over until a special meeting of the town council tomorrow night at last night's regular session of the council.

This spur is part of the development of the Dickey Brothers' coal yard which also includes erection of 460-foot coal silos.

An agreement between Hyattsville and Riverdale for drainage of Cecil avenue has been reached, th council announced. P. H. Clark and L. M. Huck made application for a permit to erect a filling station at Ravenswood and Rhode Island avenues.

Interracial Group To Sponsor Essay

High School Pupils Asked to Write on Negroes' Part in History.

Atlanta, Ga., Nov. 10 (A.P.).—The commission on interracial cooperation announced today that a cash prize of $100 will be awarded the Southern high school pupil submitting between now and April 1, 1931, the best paper dealing with the Negro's part in American history.

An additional prize of $100, the announcement said, will be awarded the school making the best use of the commission's project for study of "America's Tenth Man." The title of the papers and of the project, the commission announcement said, was chosen to call attention to the fact that Negroes comprise one-tenth of the population of the United States.

The announced purpose of the prizes is to encourage the study of the Negro's part in American history, in the belief that this will be helpful to both races, promoting more intelligent attitudes on the one side and wholesome race pride on the other. The commission said more than 150 high schools participated in a similar contest last year.

Rites Arranged For Plane Victims

Bodies of Three to Be Returned to Their Homes; Injured Passenger Better.

Special to The Washington Post.

Staunton, Va., Nov. 10.—Funeral arrangements have been made for three victims of Sunday's airplane crash 4 miles north of Staunton. The body of Jairus Collins, 27, Bluefield, W. Va., attorney-aviator, was taken by motor this afternoon to Roanoke, where it will be shipped by train to the home of his father at Bramwell, W. Va. His funeral probably will be held Wednesday.

Rites for Samuel A. Driver, 21, of Mount Sidney, will be held Tuesday morning at 10 o'clock at the Valley Church of the Brethren, near Weyers Cave, while the body of Greenlee P. Bosserman, 21, also of Mount Sidney, will be buried at Fort Defiance following services in Old Stone Presbyterian Church at 3 o'clock Tuesday afternoon.

Tonight the condition of Paul M. Rimel, 24, of Roman, this county, third passenger in the cabin type plane Collins was piloting, was considered satisfactory at a Staunton hospital. He has a broken arm and leg, but internal injuries have not developed thus far, and his physician announces that Rimel's chances for recovery are good.

Maryland Railroad Appoints Manager

C. W. Brown, Lehigh & New England Superintendent, Is Chosen.

Baltimore, Md., Nov. 10 (A.P.).—Charles W. Brown, superintendent of the Lehigh & New England Railroad, has been appointed general manager of the Western Maryland Railroad, effective November 17, George P. Bagby, newly elected president of the road, announced today.

A native of Georgia, Brown started his railroad career with the Central of Georgia Railroad, and successively was with the Baltimore & Ohio and the Atlantic Coast Line before going to the Lehigh & New England in 1911. He has been general superintendent since 1927. He will move here from Bethlehem, Pa., his present home.

Bagby was elected president of the Western Maryland to succeed the late Maxwell C. Byers, slain in his office by Dudley G. Gray, a vice president of the road, who then took his own life. He was head of the legal department of the road at the time of his selection.

Senator Goldsborough Appeals on Tax Ruling

Baltimore, Md., Nov. 10 (A.P.).—United States Senator Phillips Lee Goldsborough today carried to the United States Circuit Court of Appeals of the Fourth circuit his fight to have deducted from his income tax $5,757 given his mother-in-law to reimburse her for loss on securities recommended by him.

When the senator first attempted to have the deduction made an adverse ruling was made by the commissioner of internal revenue, who held the deduction was not proper, as the senator could not have realized a profit on the transaction had the securities fulfilled his expectations. Senator Goldsborough had told his mother-in-law, Mrs. N. W. Showell, he would make good any loss she might sustain through the securities.

Atlanta Newspaperman Dies of Heart Attack

Sea Island Beach, Ga., Nov. 10 (A.P.).—Charles D. Atkinson, 55, business manager of the Atlanta Journal, died here today.

Mr. Atkinson retired last night apparently in good health. He was stricken with a heart attack shortly after 1 o'clock this morning, and died within a few minutes. He is survived by his wife, two sons, Wade Atkinson, of Atlanta, and Charles D. Atkinson, jr., of Waynesboro, Va.; one daughter, Miss Teresa Wade Atkinson, of Atlanta; a sister, Mrs. Walter Waitt, of Atlanta, and three brothers, Ulrich Atkinson, of Newark, N. J.; Henry Washington Atkinson, of Baltimore, Md., and George Atkinson, of Providence, R. I.

JAMES AGAIN HEADS MONTGOMERY BODY

Civic Federation Passes On Resolutions at Meeting in Bethesda.

ROAD CHANGES FAVORED

Stephen James, of Woodside, was reelected president of the Montgomery County Civic Federation at the annual meeting last night in the Bethesda Elementary School.

Following the declination of Capt. Joseph C. Cissel, who has been vice president for three years, Frederick P. Lee, was elected vice president.

Other officers elected are Walter B. Armstrong, recording secretary; Orville M. Kile, corresponding secretary, and John A. P. B. Farnham, treasurer.

Members elected to the executive committee are John A. Dickinson, Col. Alvin B. Barber, Ralph Lee and Frank B. Severance.

Oliver F. Busby, chairman of the public safety committee, reported that his committee had been in conference with Dr. Benjamin C. Perry, county commissioner, and other county officials regarding the construction of a sidewalk on the east side of Wisconsin avenue. He reported that the project appeared favored by county officials.

A resolution from the Chevy Chase Citizens Association, section 8, asking that the federation investigate a report that the Maryland Public Service Commission has refused to permit the gas companies to lower their rates, was referred to committee.

A resolution was received from the Garrett Park Citizens Association asking the federation to indorse improvement of the road leading from the Rockville Pike to Kensington through Garrett Park. The resolution states that the road is dangerous and insufficient to care for the heavy traffic on it because of its narrow and crooked position and because of a one-way bridge over Rock Creek. It asks that the road be widened and that dangerous curves be eliminated and construction of a two-way bridge over Rock Creek, and extension of the road to secure the more direct entrance to Kensington by intersecting with Lincoln avenue in Kensington near the approach to the proposed overhead crossing over the Baltimore & Ohio Railroad tracks.

Herbert B. Pulley Dies At Home in Ettrick, Va.

Special to The Washington Post.

Petersburg, Va., Nov. 10.—Herbert Milton Pulley, 49 years old, son of the late George and Louise Rutledge Pulley, of Ettrick, died yesterday afternoon at his home. Mr. Pulley was a native of Lunenburg County, but for the past 40 years had resided in Ettrick.

He is survived by his wife, Mrs Annie Estellie Pulley; one sister, Mrs. John Brockwell, of this city, and three brothers, Sam and Bennie Pulley, of Ettrick, and Willie Pulley, of South Richmond.

Store at Flint Hill Is Destroyed by Fire

Special to The Washington Post.

Front Royal, Va., Nov. 10.—Front Royal fire companies were called Monday morning at 3 o'clock to Flint Hill, Rappahanock County, where fire of unknown origin destroyed the store building of J. Frank Thornton.

The Front Royal and Culpeper, Va., firemen saved adjoining buildings. The building was more than 100 years old and was located in the central part of the town. A small insurance was carried.

Wife Allowed Bail On Killing Charge

15-Year-Old Charlottesville Girl Testifies in Father's Death.

Special to The Washington Post.

Charlottesville, Va., Nov. 10.—Mrs. Essie C. Smith, accused of having killed her husband, John Alexander Smith, Chesapeake & Ohio fireman, last Friday night, was ordered released late this afternoon on $5,000 bail by Judge A. B. Dabney, of the corporation court.

The bail appeal, the third made by attorneys for the woman, was held privately and the testimony produced has been closely guarded. The principal witness was the daughter of the couple, Clarice Smith, 15 years old, only other person present when the woman is said to have fired a volley of bullets into the body of her husband. The case will probably go to a special grand jury of the corporation court, which will open next Monday.

Quiet of demeanor, Mrs. Smith's appearance accords with the first words she uttered after the tragedy, "I hope and believe I have done the right thing." She is a member of the Presbyterian Church, where for a time she was a teacher in the Sunday school.

No funeral was held for the victim. Following an autopsy, ordered by Commonwealth's Attorney Wood, hurried arrangements were made for the burial.

OPEN A CHARGE ACCOUNT
FINE MEN'S WEAR
EISEMAN'S, 7th & F

Ever Wear a TOLMANIZED Shirt?

If not, learn the joys of comfortable association with these "bosom companions."

Laundered the Tolman way . . . washed in Ivory suds and ironed to perfection, Tolmanized shirts come back to you clean, comfortable, flexible and smart. Ask the Tolman Route Man to call.

The TOLMAN LAUNDRY
Corner 6th and C Streets N.W.
F. W. MacKenzie, President.
Phone Met. 0071-0072-0073-0074

Of Our New Departments None Has Given Us Greater Satisfaction Than

Our Shoe Department

It met with instant favor, particularly among our customers who know good shoes . . . We have given great thought to selecting only the best looking, the finest footwear . . . even our moderately priced lines are perfect.

Sports, street and dress shoes . . . and a remarkable stock of evening styles. We also make shoes to order and dye slippers to any color . . .

You'll appreciate our great care in fitting you correctly. We consider it a serious offense to sell you shoes unless they are comfortable and smart looking.

Women's and Misses' Shoes, Second Floor
Misses', Juniors', Children's Shoes, Sixth Floor

JULIUS GARFINCKEL & CO.
F STREET AT FOURTEENTH

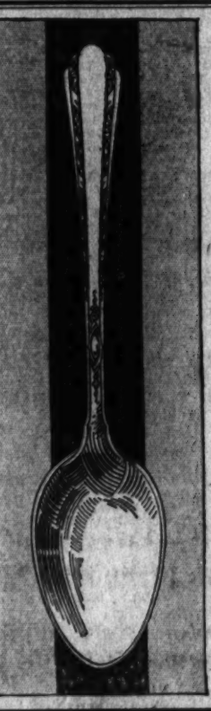

• • •

R. Harris & Co. Invites You to Attend the STERLING SILVER FASHION SHOW at the Willard Hotel This Afternoon at 2:30 o'Clock

Obtain Card at This Store

• • •

R. Harris & Co.
F St. at 11th
Jewelers and Diamond Merchants for More Than Half a Century

FRENCH, SHRINER & URNER
"America's Finest Shoes for Men"

ANNOUNCEMENT!

Reduction in Price of French, Shriner & Urner Fine Shoes for Men

We beg to announce that on *Fourteen staple styles* of French, Shriner & Urner Shoes, which formerly sold for $14.50, prices have been *permanently reduced* to

$12.50

Exclusive Washington Agency

SALTZ BROTHERS
1341 F STREET N.W.

LIFE TIME FURNITURE

A Popular Model
ATWATER KENT RADIO

The Low-Boy

An attractive Low-boy Atwater Kent Radio with "The Golden Voice." Beautiful tone and cabinet enhanced with butt walnut.

$119 Less Tubes
$139.20 Complete With Cunningham Tubes

MAYER & CO.
Seventh St. Bet. D and E

Read The Post's New Classified Ads

PASTOR, 82, WEDS CHURCH HELPER, 53

Rev. Levi Gamet Is Sure They Will Achieve Happiness.

NOW THIRD ADVENTURE

Special to The Washington Post.

Kansas City, Nov. 9.—The Rev. Levi Gamet, 82 years old, a retired minister of the Reorganized Church of Jesus Christ of Latter Day Saints, has definite views on marriage.

The reason so many marriages fail, the cause of the congestion of the divorce machinery, is that many enter into marriage without due consideration of the sanctity of the marriage covenant, Mr. Gamet preaches.

Yesterday Mr. Gamet, a dignified figure, with his van dyke beard, walked into the office of Judge Henry Meade, in the Wyandotte County Probate Court. He was accompanied by a woman, 27 years his junior.

"Old Enough to Vote."

"I would like to see about a marriage license," Mr. Gamet, a twinkle in his eye, informed the clerk.

Mr. Downing took the name, the address, Inman, Nebr., and inquired as to his age.

"Well, I'm old enough to vote," Mr. Gamet commented and smiled.

His bride, she informed the clerk, is Mrs. Pearl M. Carr, 401 North Seventh street, Kansas City, Kans. She is 53 years old.

Last April, Mr. Gamet was a delegate to the centennial convention of his church at Independence. Mrs. Carr, a devoted worker in the church, was present also. Their romance had its inception there.

Sure of Happiness.

"Our marriage will be happy," Mr. Gamet said, "because we both look on marriage as a sacred covenant, not to be loosely entered into.

"The big cause of divorce today is the destruction of this view. The sanctity of marriage has been desecrated by the sentiment of trial marriages and such tommyrot. Honesty is the greatest contribution of a successful marriage. Honesty and sterling qualities."

When Mr. Gamet and Mrs. Carr were married at the home of his bride, it was the third ceremony for Mr. Gamet. Mrs. Carr had been married once before.

Mr. Gamet's first wife died in 1902. Ten children were born of the first marriage. His second wife died in 1929.

Race Horse Owner Found Dead in Bed

Lonely, Aged Man Failed to Appear at Benning Track.

Samuel Johnson, 60 years old, who lived in a cabin in Barnes lane southeast, was found dead in bed in the cabin late yesterday afternoon by Patrick McSweeney, an employe of the Brady Stables at Benning race track.

Johnson was said by police to have been the owner of two race horses at the track, and when he failed to come to the stables to water the horses McSweeney found him. Physicians from Casualty Hospital pronounced the man dead, apparently from heart trouble.

Although police say that there was nothing suspicious about the death, Coroner J. Ramsay Nevitt ordered the body removed to the District Morgue. Eleventh Precinct police are trying to locate relatives.

Man Arraigned on Rum Count Filed by Woman

Charged with sale and possession as a result of a complaint made by a woman informer almost three months ago, Cliff Johnson was arraigned yesterday before United States Commissioner Needham C. Turnage. He was committed to jail in default of $1,500 bond for appearance at hearing today.

Johnson has been sought since August 12, according to police. He was apprehended on a sale warrant sworn to by Sergt. J. R. Leach, former vice squad head. The sergeant affirmed that Aldys F. Larimer and Margherite Martini witnessed the alleged purchase. The Larimer woman has been instrumental in a number of apprehensions of alleged liquor law violators recently.

Road to Shenandoah Now Entirely Open

Motorists going into the Shenandoah Valley from Washington will no longer have to detour via Winchester and Culpeper on account of the opening of the 6-mile link on the Lee highway, it was announced yesterday.

This is the last link in the United States route No. 211, according to the Virginia Department of Highways.

You can get "Today's Results Today" with Post Classified Ads.

Richmond Firm Gets Wakefield Contract

The contract for rebuilding the birthplace of George Washington at Wakefield, Va., was awarded yesterday to Jones & Conquest, of Richmond, Va., whose bid for the work was $45,130. Announcement of the award was made by Mrs. H. L. Rust, president of the Wakefield National Memorial Association.

Mrs. Rust said, in announcing the award, that work of rebuilding would be started shortly. Four other bidders were Claiborne & Taylor, Richmond, Va., $45,800; Davis, Wick & Rosengarten, Wishington, $55,992; C. H. Tompkins, Washington, $56,000, and E. S. Bankman, Mount Rainier, Md., $92,645.

District Industries Held "Satisfactory"

Bulletin of Department of Labor Gives Report for October.

The majority of District industries were operated during October on a "fairly satisfactory" schedule, with "their usual forces in most instances," the Department of Labor announces in the Industrial Employment Information Bulletin. The text of the report follows:

"The majority of the industrial establishments of the District operated on fairly satisfactory production schedules with their usual forces employed in most instances; however, a surplus of labor prevailed throughout the month, including building tradesmen, sales persons, white and Negro domestic help and unskilled workers. The volume of public utility work under way the past 30 days exceeded that of the previous month, with prospects for a further increase during November.

"The hotels and stores expect to increase their forces during the next few weeks in preparation for the holiday trade. The 1930 street improvement program was nearing completion toward the close of the month. Quite a number of the men that have been employed on this work will be retained throughout the winter on a five-day-week basis, instead of being released as in the past winter periods. Federal and private building projects continued to offer employment to large numbers of skilled and unskilled laborers."

Witness Acquitted Of False Pretense

Jury Acts on Charges Made of Obtaining $500 From Real Estate Man.

Loren H. Wittner, formerly employed in the District Traffic Bureau, was found not guilty by a District Supreme Court jury yesterday before Justice Jesse C. Adkins, on a charge of false pretenses in connection with a building operation.

Wittner, who was discharged from the Traffic Bureau in 1928 "for the good of the service," was alleged to have obtained through false representations $500 for Irwin Owings, a real estate broker. He pleaded not guilty, and through his attorney, Fred P. Myers, fought the charge bitterly.

The District Court of Appeals last week upheld the action of the District Commissioners in dismissing Wittner. The Commissioners' action followed charges he had used office time for his own benefit and had shown women employes his book dealing with free love and companionate marriages.

Recovery Is Predicted For Lieut. Van Winkle

Hope was held last night for the recovery of Lieut. Mina C. Van Winkle, chief of the Women's Bureau of the Metropolitan Police Department, who was operated on at Johns Hopkins Hospital in Baltimore yesterday morning. The operation, while a serious one, was reported a success.

Lieut. Van Winkle has been ill for several months, being on sick leave at this time. Despite her illness she continued her duties as president of the International Policewomen's Association.

Cornell Club Host to Schurman.

Dr. Jacob Gould Schurman, former president of Cornell University and later United States Minister to China and Ambassador to Germany, will be guest of the Cornell Club of Washington today at luncheon at the Hay-Adams House. Dr. Schurman is in Washington attending the sessions of the World Alliance for International Friendship.

Band Concert

U. S. SOLDIERS' HOME BAND ORCHESTRA.
Special Armistice Day Program, Stanley Hall, 5:30 p. m.
March, "Stars and Stripes Forever,"..... Sousa
World War medley, "Over There"...Lake
Xylophone solo—
(a) "The American Patrol".....Meacham
(b) "The Stein Song".....Fenstad
Musician William I. Jacoby.
Grand patriotic fantasia, "Reminiscences of the Boys in Blue".....Rollinson
Fox trot, "Those Good Old Days".....Wenrich
Waltz song, "My Buddy".....Donaldson
Finale, "What's the Use".....Newman
"The Star-Spangled Banner."

British Railroad Wage Row Looms

Agreements to Expire at Midnight; Upward of 1,000,000 Affected.

London, Nov. 10 (A.P.).—Existing wage agreements with English railroads expire at midnight tomorrow and the unions, representing upward of 1,000,000 workmen, are preparing to submit demands for higher pay.

At the end of the strike of 1926 both sides agreed to a truce during which time neither would move for a change in the wage scale until the truce expired.

Now the railroads seek a reduction on the strength of decreased revenue and the unions are discussing higher minimum wages and guarantee of work for the shop crafts. There is no likelihood, however, that service will be suspended. No specific date for a general conference has been set, but it is probable the discussions will begin next week.

Former French Premier Ill.

Lyon, France, Nov. 10 (A.P.).—Edouard Herriot, former premier of France and long-time mayor of Lyon, is ill with intestinal la grippe.

70 Hurt in Hurricane; Loss Passes $1,000,000

Tegucigalpa, Honduras, Nov. 10 (A.P.).—With communication lines being gradually repaired along the north coast, reports coming in tonight from the region swept by a hurricane Saturday indicated about 70 persons were injured.

Material damage was estimated at well over $1,000,000. The storm's fury was worst in the La Ceiba Zone, where about 56,000 banana trees were destroyed on one plantation alone, that of the Standard Fruit & Steamship Co. Sugar plantations also were greatly damaged, while houses were wrecked and bridges destroyed.

Fliers End Nicaraguan Journey in Philadelphia

Philadelphia, Pa., Nov. 10 (A.P.).—Commander Ralph E. Weyerbacker, head of the Philadelphia Navy Yard aircraft factory, and Lieut. Christian F. Schilt landed at the Navy Yard today, finishing a flight from the Marine base at Managua, Nicaragua.

The fliers left here October 30 in a tri-motored Fokker monoplane to bring back a similar type plane for overhauling. Two Marines from the Managua base accompanied them here.

American Bank In Paris Closes

Oldest Firm of Its Kind in France Expects to Reopen, Is Report.

Paris, Nov. 10 (A.P.).—The oldest American banking institution in France, Munroe & Co., established here before the Civil War, temporarily closed its doors today.

The bank, known among French bankers as a branch of a partnership which maintains another branch in New York, has offices in Paris and in Pau and Cannes. A notice on the door at the latter office said the institution was provisionally closing its offices and temporarily suspending payments. The Paris headquarters are directed by two French partners.

It was understood tonight negotiations are under way to have the institution resume business. Inquiring depositors were told the main difficulty existed at the New York end and that while the bank was "all right" here, it was decided best to suspend temporarily.

You can get "Today's Results Today" with Post Classified Ads.

Philadelphian Leaves $2,000,000 to Charity

Philadelphia, Nov. 10 (A.P.).—The will of John J. Tyler, probated today, provides a fund of more than $2,000,000 to establish a charitable foundation in his name. Tyler, who died October 29 at the age of 79, was prominent in Philadelphia business circles.

The purpose of the foundation was designated as being "to render the widest and most substantial charitable benefit to the greatest number of my fellow men." It is not limited to any particular type of beneficiary, except that preference is to be given those in Philadelphia and vicinity. Tyler's widow and other relatives were also beneficiaries in the will.

Two Trampled as 1,500 Flee Blaze in Theater

New York, Nov. 10 (A.P.).—Smoke from a pile of rubbish that caught fire in a corridor stampeded 1,500 patrons of a motion picture theater on the upper West Side today. Two men were trampled and slightly hurt.

The blaze was easily extinguished and the audience returned and saw the rest of the show. A carelessly thrown cigarette was believed to have caused the fire.

In BOSTON
The New
Hotel MANGER
At North Station
Direct Entrance from B.&M. Depot
A Tower of Hospitality
500 ROOMS
Each Room equipped with Tub and Shower ▼ Built-in Radio Speaker (Three Station Service) ▼ Tiffin Electric Clock ▼ Servidor ▼ Circulating Ice Water ▼ French Telephone ▼ Full Length Mirror. ▼

New England's Most Modernly Equipped and Perfectly Appointed Hotel
Rooms are completely decorated and beautifully furnished. Attractive Dining Room and Unique Coffee Shop, Oyster Bar and Soda Fountain offer wide variety of food and service.
RATES
ROOM & BATH, FOR ONE - $2.50, $3.00, $3.50, $4.00
ROOM & BATH, FOR TWO - $4.00, $4.50, $5.00, $6.00
No Higher Rates
Write for Descriptive Literature.
Hotel Manger, North Station, Boston, Mass.

"PROGRESS"

Says

LUCIUS BOOMER

President, Hotel Waldorf-Astoria Corporation
The Savarins, Inc.
Louis Sherry, Inc.
The Sherry-Netherland Corp.

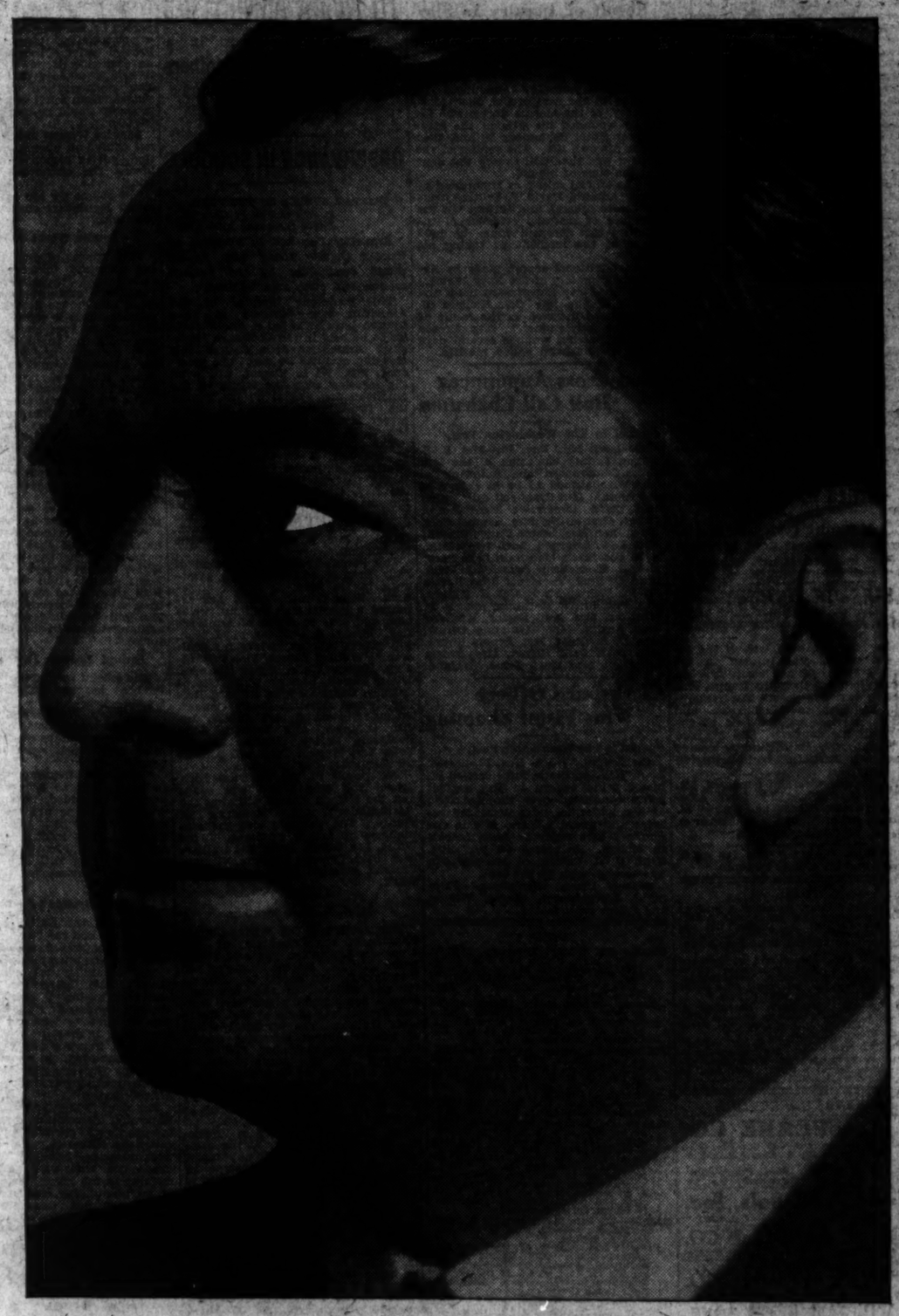

"The vision which we are realizing in the planning and construction of the new Waldorf—is a New Way of Living. Literally, we intend that the new Waldorf-Astoria will mean to this era what the old Waldorf-Astoria did to its generation. It is interesting to note that in your process of manufacture, utilizing the Ultra Violet Ray in the 'Toasting' of LUCKY STRIKE tobacco, you are actuated by a similar impelling spirit of progress. Like the Waldorf, you are not content with your record of success but go on to significant new accomplishments."

Lucius Boomer

Everyone knows that sunshine mellows—that's why TOASTING includes the use of the Ultra Violet Ray. LUCKY STRIKE—the finest cigarette you ever smoked, made of the finest tobaccos—the Cream of the Crop—THEN—"IT'S TOASTED." Everyone knows that heat purifies and so TOASTING removes harmful irritants that cause throat irritation and coughing. No wonder 20,679 physicians have stated LUCKIES to be less irritating!

"It's toasted"

Your Throat Protection—against irritation—against cough

Consistent with its policy of laying the facts before the public, The American Tobacco Company has invited Mr. Lucius Boomer to review the reports of the distinguished men who have witnessed LUCKY STRIKE'S famous Toasting Process. The statement of Mr. Boomer appears on this page.

TUNE IN—The Lucky Strike Dance Orchestra, every Tuesday, Thursday and Saturday evening over N.B.C. networks.

© 1930, The American Tobacco Co., Mfrs.

DRAFTS CAUSE COLDS
●
GUARD YOUR THROAT WITH GLYCO

Drafts ... drafts everywhere ... at home ... at work ... in the auto ... in the street cars and trains. Stealthy little whisps of wind that strike your heated body and help cause colds, coughs and sore throats. Guard against them ... gargle with GLYCO-Thymoline daily. Protect the delicate membranes of your throat, nose and mouth. Prescribed by physicians for over thirty years. Just say "GLYCO" to your druggist.
Kress & Owen Co., New York, N.Y.

GLYCO
THYMOLINE
FOR THE THROAT · MOUTH · NOSE

CONSCRIPTION CURB ADOPTED AT GENEVA

League Commission Votes to Limit Period Service of Drafted Men.

ISSUE NOT YET SETTLED

Geneva, Nov. 10 (A.P.).—A plan for limiting the period of service of army conscripts was adopted by the League of Nations preparatory disarmament commission today, thus disposing of one of the most difficult articles in the draft convention under consideration. The time limit remains to be fixed by the general conference.

After protracted debate over the merits of establishment of a universal top figure for all contracting parties and a proposal that each state fix its own maximum, the commission voted to establish a universal maximum and a maximum for each nation.

The article in the preparatory draft reads:

In each contracting state having the conscription system, the total period of service which the annual contingent is compelled to serve, whether for land, sea or air forces, shall not exceed the figures accepted by each contracting party, and in no case shall the figures exceed——months." The blank remains to be filled in.

Materials of War.

The provision that these maximums should apply to land, sea and air forces was incorporated at the insistence of the French delegation.

While technically disposing of this article, the commission, however, did not solve the political problems involved. When the general disarmament conference meets the Germans again will demand that a limit be placed on trained reserves, a matter the commission declined to do last Saturday. Also when the question arises of fixing definitely the maximum periods of service, there will be the difficulty of satisfying the defense requirements of each nation.

As the commission advances tomorrow with its readings of the projected treaty, the subject of materials of war comes up for consideration with limitation of land armament as the first step.

Limitation of Expenditures.

Germany at a previous session submitted a plan for limitation by enumeration of specific arms and weapons by categories, while France would establish a limitation by fixing a maximum budgetary expenditure. The American Government at a previous session announced its opposition to the budgetary method, and Hugh S. Gibson, the American delegate, indicated at the beginning of the present session there has been no change in this attitude.

Great Britain is said to look with favor on budgetary limitation, since construction by Germany of the Ersatz Preussen demonstrated what results can be obtained by unlimited expenditure coupled with high technical skill. The Ersatz Preussen is described as a cross between a cruiser and a battleship, fulfilling the purpose of both.

However, as there is a section further along in the draft dealing with general budgetary limitation, the commission may decide to postpone the issue of budgetary control until that later section is reached.

LEASES OF DOHENY VALIDATED BY COURT

Continued from Page 1.

ration of one of the greatest potential oil fields in California. The lands involved are valued at $20,000,000 and are located in Kern County.

A second important phase of the judgment was release of a reserve fund of $5,000,000, established by Richfield to meet possible Government demands for reimbursement for oil already taken from the reserve in the event that it won the case.

In its allegations the Government claimed that fraud had existed in the granting of some of the leases to Doheny by Albert B. Fall, former Secretary of the Interior and an old friend of the wealthy oil man. The Doheny interests denied this and said that the leases had been made to protect the reserve from a possible draining of its oil supplies by other companies which were drilling on adjoining land.

Judge Norcross ruled that no fraud occurred in these transactions. The decision had been under consideration by him for nearly nine months.

New York, Nov. 10 (A.P.).—Attorney T. T. C. Gregory, Richfield Oil Co. counsel, today that said the ruling of Federal Judge Frank H. Norcross, making valid oil land leases acquired in Elk Hills by Richfield, would mean a saving of from $8,000,000 to $10,000,000 for the oil company. Mr. Gregory presented the Richfield defense when the Government started suit nine months ago.

The saving, Mr. Gregory said, represents the monies Richfield would have had to pay the Government for the oil already taken and the cost of producing and refining it had the decision been against the firm.

CAPPER BILL URGED TO CHECK LOAN EVIL

Continued from Page 1.

support for it in the last session. Mr. Gilbert was one of the Democratic members of Congress who lost his seat in the Hoover landslide two years ago, but he was reelected last week.

That fact, of course, would have only a moral effect on what might be done in the coming session, which is the last of this Congress. But the present Congress comes to an end next March 4 and between early December, when it convenes and March 4, it will have much to do, including enactment of appropriations bills, and if there develops much opposition to the credit union bill it is not very likely that its supporters will have the necessary time and inclination to fight it through, even if they have the votes.

The Capper bill defines credit unions as a "cooperative society organized for the purpose of promoting thrift among its members and creating a source of credit for them for provident purposes." They would be incorporated in the District by seven or more persons "who are actual residents of, or do business or are employed within," the District, and membership would consist of the incorporators and other "persons or organizations" subscribing for at least one share and making the initial payment, except that membership shall be "limited to groups, the members of which are actual residents of or do business or are employed within the District of Columbia, and either have a common bond or occupation or association or reside within a well-defined neighborhood or community."

SCENES SHOWING ORIGINAL ARMISTICE DAY CELEBRATION IN WASHINGTON

Harris & Ewing.

How Washington celebrated the signing of the Armistice twelve years ago today. Upper left: A demonstration in front of the White House; upper right, a portion of the throng that assembled at the Capitol; lower, President Wilson reviewing a parade of soldiers from the west side of the White House Grounds.

M'DONALD PLEADS FOR DISARMAMENT

Doubts World Has Learned Much Since War, He Says at Banquet.

ADDRESS HEARD IN U. S.

London, Nov. 10 (A.P.).—Questioning that the world had learned much since the Great War, Prime Minister Ramsay MacDonald pleaded for disarmament in a speech given at the lord mayor's banquet tonight and broadcast to the United States.

"The old Adam is still rampant," he said. "Words are used which make us doubt how much the world has learned by the bitter, tragic experience of 1914 to 1918.

"Great Britain, while perfectly prepared to lead the way, looks behind at the same time as she looks before her and wants to know how the other nations are following her, because she can not allow herself to be isolated in the steps she is taking to secure peace."

Hopes for Franco-Italian Pact.

He said he had "the most hopeful expectations" of the naval negotiations which have been renewed between France and Italy.

"South America has gone through revolution after revolution. The nations there are old friends of ours; it is not our business to inquire into their internal conditions, and we recognize government after government as soon as that government has shown signs it has come to stay for a reasonable time."

Referring to the work of the British imperial conference, Mr. MacDonald described the gigantic task which he and the Dominion premiers had faced. Problems of nationality, treaty making and representation in foreign countries have all been discussed, he said, as well as the question, "How his majesty is to be approached and what sacred feet are to be entitled to cross his most sacred and private threshold."

Banquet Brilliant Affair.

As to the economic deliberation, the prime minister humorously remarked that his chief trouble had been to see that R. B. Bennett, the Canadian premier, "didn't run away with too much of the swag." Presumably he referred to the Canadian premier's fight for imperial preference and reciprocal tariffs.

The lord mayor's banquet itself was a brilliant affair. Sir Phene Neal, the new lord mayor, stood in the library of the Guild Hall to receive the guests of the affair marking the beginning of his first year of office.

The presence of the Dominion premiers among the guests gave unusual interest to the occasion and they were accorded a particularly warm welcome, as the imperial conference is about to close and this was one their last public appearances.

Other guests were members of the cabinet, army and navy officers, diplomats and prominent figures of British public life.

Shooting Victim Dies; Man Is Held as Slayer

Dillard Clark, Negro, 32 years old, Eighth street northwest near T street, is being held at the Eighth Precinct on a charge of murder following the death yesterday morning in Freedmen's Hospital of Thomas A. Davis, Negro, 36 years old, of Eighth street northwest near N street.

Davis was shot Sunday during an altercation at a house on Ninth street northwest near U street. Clark was arrested shortly after the shooting and charged with assault with a dangerous weapon. This was changed to murder yesterday when Davis died.

Federal Union Elects Officers.

Elmer H. Bailey has been elected president of the War Department Federal Employes Union, No. 261. Other officers are James J. Dore, first vice president; Jesse A. Lay, second vice president; Miss Gertrude E. Coyle, third vice president; William S. Kinney, secretary-treasurer, and Carl J. Jensen, guardian.

Radio Tubes Taken From Car.

Louis Bickerson, 1009 I street northeast, yesterday told police that radio tubes and tools valued at more than $55 were taken from his car while it was parked in front of his home at that address Sunday night. A clock which was in the car was also missing.

GORDON WRIT CITED FIGHTING HIS ACTION

Continued from Page 1.

The Government sets out that one of the grounds urged against the Denison indictment was that the true bill "failed to state the time, place or circumstances dealing with the possession of liquor." All this information, the Government asserts, could have been obtained if he had asked for a bill of particulars, and inference is that in failing to do so places him in an easily assailable position."

Failure of Denison to ask for the bill of particulars, the Government asserts, should have precluded the court's action in holding the indictment insufficient.

Denison was indicted several months ago, almost eleven months after a trunk load of liquor is said to have been found in his office in the House Office Building. He demurred to the indictment, and after considerable delay Justice Gordon sustained the demurrer.

The indictment charged possession in violation of the national prohibition act.

World War Veterans Are Too Old To Be Considered for Army Again

Average Former Private Today at 37 Has Two Years Too Many.

Twelve years ago today Private Bill Jones, of the American Expeditionary Force, then a youngster of 25, clambered out of a trench, hailed the armistice, turned his eyes toward the States and took a solemn vow that if he ever did get home "this man's Army" would never see him again.

Well, former Private Jones may not have thought of it lately, but the truth is that this man's Army doesn't want him—wouldn't even want him if a war broke out tomorrow. Why? For the simple reason that Bill, who represents the average World War veteran, is too old.

Bill now is 37, which is just two years too many for the Army, the age limit for recruiting purposes being 18 to 35. That was the age spread in the first draft—18 to 35. The second draft included men up to 45.

The point of all this—and it must be a startling one for the Bill Jones'—is that the great army of 4,000,000 men which Uncle Sam had built up twelve years ago, and upon which he could have depended for several years thereafter, today has almost reached the stage where the War Department no longer attaches any importance to it when man power, or soldier material, is under consideration.

As has been said, the age of the average of World War veterans now is placed at 37. That would make his age at the time of the Armistice 25. There were, of course, many who were under that. A lad who enlisted, say at the age of 18 on November 11, 1917, would have been 19 on Armistice Day and 31 today.

But even so that does not mean that he is soldier material today. In the last twelve years his teeth may have fallen out, or what he used to call his "dogs" may have gone bad, or he may have drunk too much prohibition gin. In that case he would be unavailable despite his age.

There is yet another factor: Has the veteran retained what he was taught about soldiering? The chances are that he has not; that he would have to be taught many things all over again. This is another reason why the Army's general staff no longer attaches much importance to him.

With respect to officers, no age limits are set for them; at least, none within reason. However, that does not mean that all World War officers who still survive could be called upon again in case of hostilities. They, too, must meet the health test.

Thus, with the great World War army of 4,000,000 shot to pieces by the years, the Army's general staff today can only count on a rock bottom military strength made up of three forces—the regular standing army, the officers reserve corps, and the National Guard. The strength of these is as follows:

Regular Army, 132,000 men and officers. (This includes 6,000 Philippine Scouts.)

Officers' Reserve Corps, 110,000. (Many of these are war-time officers who are approaching the age where they soon will have to be discounted.)

National Guard, 180,000 officers and men.

422,000 Reserve and Active Soldiers Now Make Up Force.

This total of 422,000 active and reserve soldiers is by far the smallest fighting force of any of the major countries with the exception of Germany. That nation is compelled by the Versailles Treaty to hold its standing army down to 100,000 men. Of reserves it may have none.

France has a standing army of more than 500,000 men, and organized reserves of more than 5,000,000. She is one of the ten nations that has conscription, or compulsory military service, the others being Japan, Italy, Belgium, Szechoslovakia, Jugoslavia, Poland, Spain, Switzerland and Russia.

In these countries, every fit male upon reaching a certain age, generally 21, must serve for a certain period in the army. The length of such service varies from 42 days in Switzerland to 2 years in Japan. After performing such service, he is usually subject to call for the next 20 years or so.

The question of reducing land armies now is being thrashed out at Geneva by the Preparatory Commission for a General Disarmament Conference, with American delegates taking a prominent part.

But the chances of the conference getting anywhere are said to be about as good as—well—about as good as Bill Jones going into "this man's army" again.

WOMAN FINDS ROAD IS "NO MAN'S LAND"

Continued from Page 1.

do what they could. They did—a few minutes later, but an hour after Mrs. Libby started telephoning—two park policemen arrived at the scene and took a report of the accident, after which they towed Carter's machine back on the highway and to the Fourth Precinct Station.

Corporation Counsel William W. Bride has ruled that although the District is responsible for maintenance of the highway for a distance of 1,000 yards south of the Virginia end of the Highway Bridge, it has no police jurisdiction.

As the highway is not part of the Federal parks and parkway system, the park police have no authority, although when the new Mount Vernon Memorial Highway is completed, taking in part of the Washington-Virginia highway, they will have jurisdiction over that section.

Maj. Henry G. Pratt, superintendent of police, said last night that if there had been a question of rendering aid to injured persons the Metropolitan Police Department would have responded to Mrs. Libby's call. He explained, however, that his department could not have made any arrest, and inasmuch as it appeared that Mrs. Libby merely wanted to report the situation to the proper authorities, it was the proper thing for his department to refer her to such proper authorities, which, he pointed out, are "somewhere in Virginia"—either the Alexandria or Arlington County police.

Mrs. Libby, in the meantime, insists that she is going to investigate until she learns who, if any one, is responsible for policing that 1,000 yards of highway.

Tonight!

scores of people (maybe you) will have ACUTE INDIGESTION. Be safe with Bell-ans on hand.

BELL-ANS FOR INDIGESTION

WILSONS ADVISORS WILL REUNITE TODAY

War Industries Board Will Observe Program of Reminiscence.

TWO OF GROUP ARE DEAD

New York, Nov. 10 (A.P.).—The War Industries Board, "right arm and right eye" of President Wilson during the World War, will reconvene tomorrow in reminiscence.

Every second year since the signing of the Armistice the members of this board, which played such an important part for the United States Government in the war, have gotten together. Luncheon, a business session, a theater party and supper at the home of Bernard M. Baruch, who was chairman of the board, are the items on the program.

Death has taken two prominent members of the War Industries Board—Admiral F. Fletcher and Gen. George W. Goethals—But Mr. Baruch expects virtually every other member to be present tomorrow.

The board originally included Mr. Baruch, Alexander Legge, now chairman of the Farm Relief Board, vice chairman; J. Leonard Replogle; Judge Edwin B. Parker, chief umpire of the American-German Claims Commission; George N. Peek; Gerard Swope and Thomas Nelson Perkins, representing the War Department; Robert S. Brookings, Hugh Frayne, Albert C. Ritchie, now Governor of Maryland; Herbert Bayard Swope, and Howard P. Ingels, secretary.

Others expected to attend are:

George N. Armsby and March F. Chase, New York; George R. James, Memphis, director of the Federal Reserve Bank; Donald R. MacLennan, Chicago; P. B. Noyes, Oneida, N. Y.; Charles A. Otis, Cleveland; Brig. Gen. Palmer E. Pierce, Thomas C. Powell, Orlando F. Weber, Benedict Crowell, Charles H. MacDowell, Clarence Woolley, and Eugene Myer, jr., of the Federal Reserve Bank.

Divorce Granted Former Consul.

Reno, Nev., Nov. 10 (A.P.).—John B. Breuer was granted a divorce here today from Mary Baldwin Breuer, to whom he was married at Magdeburg, Germany, in 1904, when he was American consul there. Breuer was transferred to Weisbaden in 1909 and at that time his wife left him, he told the court.

The PALAIS ROYAL

G Street at Eleventh — Telephone District 4400

Foundations for the 1930 Mode *in a Notable November Sale*

$5 and $7.50 Step-ins and Side Fastening Girdles

3.95

The highly popular H. & W. Models!

Through these special purchases, the garments offered in this group are of materials, styling and construction for which you would ordinarily pay much more!

$7.50 and $10 Nature's Rival Foundations

6.50

Made for the heavier and medium figures!

Specially constructed of durable fabrics, with inner support belt to smooth the figure into the desired curves. Detachable shoulder straps. All sizes.

H. & W. and Gossard Foundations

Regularly $5 to $10

3.95

A variety of materials and styles for every type of figure. Excellent fabrics. Some De Bevoise garments of brocade with swami top included.

PALAIS ROYAL—Third Floor.

Erlebacher

TWELVE-TEN TWELVE-TWELVE F STREET

Where Good Taste Rules
Price Has No Social Standing

Good taste has no particular relationship to price. An inexpensive frock purchased from us has the character implied by that most eloquent of words, "smart."

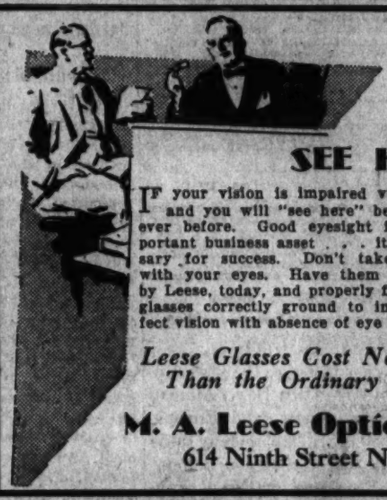

SEE HERE

IF your vision is impaired visit Leese and you will "see here" better than ever before. Good eyesight is an important business asset . . . it is necessary for success. Don't take chances with your eyes. Have them examined by Leese, today, and properly fitted with glasses correctly ground to insure perfect vision with absence of eye strain.

Leese Glasses Cost No More Than the Ordinary Kind

M. A. Leese Optical Co.
614 Ninth Street N.W.

COLDS

Mothers recommend this treatment

The fact that more mothers use and recommend Grove's Laxative BROMO QUININE Tablets for colds and headaches than any other cold remedy is an outstanding proof of its merit.

If you have never tried this successful quinine and laxative treatment, get a box today. 30c at any drug store.

For 41 Years—absolutely safe

Grove's *Laxative* BROMO QUININE *Tablets*

POST WANT ADS PAY

INVESTMENT BUILDING

tenants have no parking problem.

H. L. Rust Company
Agent

STEAMSHIPS

ITALY

SPAIN
RIVIERA
SICILY
NORTH AFRICA

By the luxurious liners
CONTE GRANDE
CONTE BIANCAMANO
Special Winter Voyages De Luxe
GIBRALTAR ALGIERS PALERMO
NAPLES VILLEFRANCHE GENOA
Jan. 6 Jan. 24 Feb. 10 Feb. 28
Optional shore excursions at all ports
Earlier sailings: Gibraltar Naples Genoa
Nov. 25 Dec. 10

LLOYD SABAUDO

International Exchange Bank, Genl. Agts. 8th and H sts. nw., Wash., D. C.

TONIGHT!

Enjoy the Best **Dollar Dinner**

IN WASHINGTON

EVERYTHING FRESH No Left-overs Used

Note: If you ever ate a better *Dollar Dinner*, you need not pay the check!

Tuesday, November 11, 1930

Dinner One Dollar

Served from 5 to 8:30 o'clock

Fresh Shrimp and Pineapple Cocktail
Cream of Tomato Soup
Chicken Consomme with Rice
Relishes and Conserves
Broiled Halibut with Lemon Rings
Southern Fried Chicken
Ham Baked in Cider
Veal Cutlet with Mushrooms
Fresh Vegetable Dinner
Fresh String Beans — Buttered Beets
Mashed Potato
Johnny Cake — Hot Tea Biscuit
Lettuce with Roquefort Dressing
Mocha Layer Cake — Apple Pie
Bread and Butter Pudding with Cream
Pumpkin Tart — Orange Fruit Jelly
Fresh Pineapple Sundae
American Cheese with Toasted Crackers
Vanilla, Peach, Chocolate or Burnt Almond Ice Cream
Raspberry Sherbet

Served from 5 to 8:30 o'clock

HAPPINESS RESTAURANT

1107 F STREET N. W.

The Washington Post.

THE WASHINGTON POST CO.
Washington, D. C.
EDWARD B. McLEAN,
President and Publisher

MEMBER OF THE ASSOCIATED PRESS.
The Washington Post is a member of the Associated Press, receiving the complete service of the world's greatest news-gathering organization.
The Associated Press is exclusively entitled to the use for republication of all news dispatches credited to it or not otherwise credited in this paper, and also the local news published herein.

TERMS OF SUBSCRIPTION.
Delivered by Carrier in Washington.

Daily, Sunday included, one year	$9.40
Daily, Sunday excepted, one year	6.00
Sunday only, one year	2.80
Daily, Sunday included, one month	.70
Daily, Sunday excepted, one month	.50
Sunday only, one month (with four Sundays)	.70
Sunday only, one month (with five Sundays)	.75

BY MAIL, PAYABLE IN ADVANCE.
Maryland and Virginia.

Daily and Sunday.	Sunday Only.	Daily Only.
One year...$10.00	One year...$4.00	One year...$7.00
Six months 5.00	Six months 2.00	Six months 3.50
One month..85	One month .40	One month. .60

ALL OTHER STATES.
(Mexico and Canada, Incl.)

Daily and Sunday.	Sunday Only	Daily Only.
One year...$12.00	One year...$5.00	One year...$8.00
Six months. 6.00	Six months.. 2.50	Six months. 4.00
One month. 1.00	One month. .50	One month.. .75

All Subscriptions by Mail Payable in Advance.

New subscriptions for The Post or renewals will not be accepted unless payment accompanies the order. Remittances should be made by drafts, checks, postoffice orders, registered letters or express orders, payable to The Washington Post Co.

Entered at the Postoffice, Washington, D. C., as second-class mail matter.

National Advertising Representative—PAUL BLOCK and Associates, Park-Lexington Building, New York; Palmolive Building, Chicago; Little Building, Boston; General Motors Building, Detroit; Guarantee Trust Building, Philadelphia; Russ Building, San Francisco.

Tuesday, November 11, 1930.

ARMISTICE DAY.

The nations would do well to search their hearts on Armistice Day. Almost universal unrest prevails, and Europe as a whole presents a melancholy picture. There is less confidence among and between European nations than there was when war hate was still burning. The conviction that intrigues and secret combinations are the safeguard of nations, and that war to make these combinations effective is both proper and necessary, still prevails in Europe. The League of Nations has for its central idea the employment of war as an instrument of international policy. Abandonment of war as an instrument of national policy is the Kellogg treaty plan. Hence there is no reconcilement between the league covenant and the Kellogg pact.

Although the League of Nations was formed ostensibly to create a new spirit in Europe, in reality it was so shaped as to perpetuate the provisions of the Treaty of Versailles. The treaty disarmed Germany, but the covenant merely breathes the pious hope that the former allies will disarm. This hope is in vain. The former allies are maintaining a sham conference, pretending to prepare plans for disarmament, when it is universally known that there is no intention on the part of any of the nations to disarm. The hypocrisy of this proceeding did not need the cynical exposure of the Red delegate, Maxim Litvinoff, nor the caustic reminder of Count von Bernstorff that Germany alone of the great nations is disarmed. The whole world knows these facts, and dismisses the proceedings of Geneva as transparent frauds.

Anxious supporters of peace in the United States are much exercised over the world situation, and seem to think that somehow it is America's fault that the world is upset. Some of them believe that the United States should accept the League of Nations plan of war as an instrument of international policy—under league direction, of course. Others look upon the league's misnamed "world court" as a peace panacea. Others think the United States should make the magnificent gesture of forgiving its debtors, although they make no demand that America's debts should be canceled. Still other pacifists would take Soviet Russia's bloody hand in friendly grip, hoping that an ecstasy of emotional good will would spread over the world and "banish war."

Throughout Europe there is hardly a voice of gratitude raised for what America has already done. It does not occur to Europeans that perhaps the United States is right and Europe wrong in the conception of the best way to maintain peace. The United States holds that the way to quit war is to renounce it and then keep the pledge. Europeans hold that this is visionary, because of the treachery of neighbors. Thus practically every nation in Europe convicts the others of insincerity when they renounce war, and in convicting them it convicts itself. All of them believe in war. Their League of Nations legitimizes war.

If Europe is not ready to renounce war, it can at least renounce hypocrisy. Why should the fraudulent conference on disarmament continue? The comparison of armies stirs up suspicion and rivalry and helps to breed war. Under the surface all kinds of secret war alliances are being formed. The nations could make a step forward toward tranquillity by quitting all pretense of trying to agree to reduce armaments and by honestly publishing their state of preparedness and their military and naval programs. Most of these programs might be found to be justifiable for national defense. If the former allies are bound to keep Germany disarmed, while they remain armed, they should say so, and give the reasons.

It is the incessant intrigue of Europe that antagonizes Americans and prevents a better international feeling. All the pacifism in the United States will not help matters, so long as European powers scheme for advantage in expected wars. The total lack of confidence among European nations makes league and security pacts worthless.

The best that the United States can do is to befriend nations that suffer natural calamities, to avoid foreign political entanglements, to treat all nations alike, to restrain the ambition to be a world peacemaker, and to maintain its strength, so that, when foreign nations become embroiled in war, they will not dare again to drag the United States in.

PROPOSED LOAN TO CHINA.

The arrival in Washington of Paul Linebarger, special envoy of Chiang Kai-shek, President of China, centers attention on the petition of the Nationalist government for a loan of $360,000,000 in silver. A subcommittee of the Senate foreign relations committee has already given attention to the question, and it is quite probable that it will be decided during the coming session of Congress.

Testimony taken by this committee last summer indicates that it may recommend participation by the United States in an international pool for the reconstruction of China. There is no occasion for the United States to assume full responsibility for financing China, and other nations interested in Chinese trade would resent such a movement. An international pool, including Great Britain, France, Japan and possibly other countries, as well as the United States, appears to be the most logical solution.

The Chinese situation appears to be more hopeful than it has been for years. Peace has been reestablished in every province through the cooperation of the Nanking and Mukden governments. Troops have been directed against the Communist hordes, and they will doubtless be dispersed within a few months.

But China is without funds for recuperation. Long periods of civil war have drained the treasury and taxed the people far beyond their capacity to pay. The government has a tremendous deficit. Even with peace prevailing, conditions can not be greatly improved until funds are available for rehabilitation.

China plans to use most of the proposed loan for construction of roads. Communication with the interior provinces is so poor at present that millions starve during winter months because food can not be shipped in to them. Construction of roads would provide employment for thousands who are destitute. China would be opened to commerce. Incidentally, America would find an immediate market for road-building machinery, and, later, for automobiles.

China is one of the great undeveloped reservoirs of trade. Sooner or later that great country must be rehabilitated, but it can be done only with foreign capital. Of course precautions would have to be taken to prevent the loan fund from falling into the hands of the war lords, but that should not be an impossible task. It seems safe to predict that a loan to restore China to the rank of a commercial nation would be one of the most profitable investments the great powers of the Occident could make.

GEN. TASKER H. BLISS.

The fact that today marks the twelfth anniversary of the ending of the World War lends solemn significance to the death of Gen. Tasker H. Bliss. He was one of the handful in whose keeping lay the destinies of the American Army in the days that ended on the 11th of November, twelve years ago. As Chief of Staff and, subsequently, as American military representative on the Supreme War Council, Gen. Bliss played a part second to no other in shaping the policies that led to the allied victory.

Gen. Bliss died early Sunday morning at Walter Reed Hospital, following an illness of six months' duration. He will be buried tomorrow in Arlington Cemetery. Gen. Pershing, Secretary Hurley, former Secretary of War Baker, Col. House and others prominent in military and civilian circles will escort the body of this distinguished soldier to its final resting place.

During the war Gen. Bliss played an outstanding part. His activity and accomplishments subsequent to the war were of a statesmanlike order. In the negotiation of the Treaty of Versailles he gave sage counsel. During the war he had argued that Germany should be disarmed to the limit of such forces as were needed for the maintenance of order. The treaty negotiated and Germany disarmed, Gen. Bliss returned to the United States, and ten years ago he was retired. After his retirement he was an active worker for peace, devoting his attention to a study of the causes of international friction, and showing particular interest in all movements which he believed would lessen the danger of future wars.

Soldier and diplomat, Gen. Bliss is honored by the Nation in whose service he spent his life. As the bugles sound forth the soldier's farewell over the open grave at Arlington tomorrow, Washington will bow its head in memory of a patriot.

AUSTRIA'S TURMOIL.

Austria's election on Sunday proved unsatisfactory to all groups. The strength of the different factions remained much as before, and the government is still faced with either deadlock or temporary leadership by an unnatural coalition. The threat of a dictatorship has by no means disappeared.

The most important outcome of the voting was the rebuke administered to the Heimwehr, the military organization of the Fascists. This faction, under leadership of Prince von Starhemberg, previously contended that it had no desire for political power, since it is opposed to parliamentary government and all other forms of democracy. But when the Hitlerites of Germany made such radical gains in the recent election the Heimwehr decided that it was an auspicious moment to win control of the government at the polls.

The electorate of Austria did not follow the German precedent. The Fascists gained only eight seats in Parliament, while their opponents, the Socialists, became the strongest party in Austria. The result is no doubt a reaction against the high-handed methods of the present administration, which is virtually dominated by the Fascist members of the cabinet. Shortly before the election these cabinet members forced a confiscation of the arms and ammunitions in possession of the Socialist Schutsbund, but allowed the Heimwehr to retain possession of its arms without questioning.

No one faction will be able to control the government, but it is difficult to tell what complexion the next coalition will take. Apparently the Christian Socialists, who now constitute the second strongest party, will negotiate with the Heimwehr and the bloc in control of former Chancellor Schober in an effort to frustrate the Socialists. Austria is torn between the radicalism of the Socialists on one hand and the Fascists' threats of overthrowing the government on the other. There seems to be nothing on the political horizon but turmoil.

CAMPAIGN EXPENSE LAW.

Senator Nye, chairman of the campaign expenditures investigating committee, says that so far as he is concerned no attempt will be made to prevent the seating of any of the newly elected senators. In the same breath, however, he adds that the election proved conclusively that new legislation to control campaign expenditures is needed and that he may introduce such legislation during the next session.

As matters stand campaign expenditures are regulated under the corrupt practices act, which requires candidates or their representatives to keep careful account of the receipt of contributions and of their disbursements, limiting payments to specified amounts but excluding payments for traveling expenses, telephone, postage and the like. As the law stands, there is no satisfactory definition of what constitute unwarranted expenditures. There is nothing to guide a searcher for corruption like Senator Nye except his personal opinion that a certain candidate is spending too much money, and there is nothing to guide a candidate in his expenditures except his conscience. There should be more specific legislation on this subject.

But can Senator Nye write a satisfactory new bill? Can he lay down a yardstick against which the improper and the proper expenditures can be measured? Campaign expenses that are fully justified in Illinois, would in all probability not be justified in Delaware. Even on a per capita basis, in view of the diversity in character of the States, it would probably be impossible to lay down a yardstick for the measurement of what is proper in campaign expenditures. It is, of course, not a proper function of Congress to attempt to regulate primary expenditures. Primaries are party matters, pure and simple.

SARAH HALE

From the Jerseyman.

Thanksgiving season is near and this gives rise to the question as to the origin of this festival day. The idea of a Thanksgiving Day goes back to antiquity. It was first observed in America by the Puritans, and was established as a national holiday through the efforts of a New England woman.

At this particular season of the year it is appropriate to tell about the woman who, after twenty years of patient effort, succeeded in having an annual thanksgiving celebration in this country observed on the same day by all of the people.

The name of this woman was Mrs. Sarah Josephine Hale. Few women, either before or since, have accomplished more big things for the betterment of men and women. How many people of the present generation have ever heard of this gifted woman? She was born at Newport, N. H., October 24, 1788, and died in Philadelphia, April 30, 1879. She was not a college woman, but was taught by her mother. In 1813, at the age of 25, she married a lawyer named David Hale, who was a brother of Salma Hale, the famous historian and at one time a member of Congress from New Hampshire. Nine years later she was left a widow with five children. She was a genuine old-fashioned American woman, and did not clamor for governmental or individual aid. She was quite content to go to work. In 1828 she became editor of the Ladies Magazine, which had recently been started in Boston. She successfully edited this publication until 1837, when it was merged with Godey's Ladies Book, published at Philadelphia. She continued with the latter publication until 1877.

Editing a magazine is usually considered a pretty big job in itself. Mrs. Hale, however, seemed to find time for many other things. She organized the Seaman's Aid Society in Boston, which is the parent of similar organizations now existing in most ports. The completion of the Bunker Hill Monument was also partly due to the efforts of this little woman. She persuaded the women of New England to raise $50,000 for that purpose.

Throughout her editorial work Mrs. Hale urged the practical advancement of women, advocating their employment as teachers and the establishment of seminaries for their higher education.

It was in the early forties that Mrs. Hale began her campaign for making Thanksgiving a national holiday and its celebration on the same day all over the country. It was then the custom for different localities to observe the occasion on whatever day happened to strike their fancy.

For twenty years Mrs. Hale wrote editorials in her magazine, and personal letters to governors and Presidents, in behalf of a national Thanksgiving Day. Her efforts and patience were rewarded in 1864, when President Lincoln saw the wisdom of her suggestion and decided to adopt her plan. From that day to this Thanksgiving has been celebrated by the whole Nation on the fourth Thursday of November.

Armistice Day.

SHORT CIRCUITS.

News for the Girls.
Bellefontaine Examiner: The thing most girls need is a permanent husband.

Suggestion.
Ohio State Journal: In view of the large number of revolutions down there, they ought to call it South Amerrygoround.

Silence Is a Virtue.
Bangor Commercial: Virtue is relative. Most of the people who boast of their self-control haven't much to control.

True Nature Lovers.
Detroit News: We're the kind of nature lover who plants grass seed in the fall at 60 cents a pound and watches 50 sparrows enjoy it for breakfast.

Gone and Forgotten.
Cincinnati Enquirer: Among other things that go never to return are the buttons on the undies of a bridge player's husband.

Prince of Cads.
Louisville Courier Journal: Killing wild geese and ducks by driving an airplane into a flock of them is the kind of sport that would be enjoyed by the motorist who delights in running over dogs.

Challenge.
Boston Transcript: Now that two young men have run an automobile backward across the country, where is the driver who can make a car skid from New York to San Francisco?

Once Bitten, Twice Shy.
Toledo Blade: It is now believed the Boston burglar who jimmied the lock on the safe, notwithstanding the card telling the combination, had at some time in his life been fooled by the legend "Hot" on a water faucet.

The Versatile Cat.
Dublin Opinion: It is alleged that cat skins are now being sold as rabbit skins to be used in the making of imitation beaver.

The World Is Growing Better.
Belleville Telescope: Up to October 15, this year, Chicago had only 54 bombings, as compared with 98 in the corresponding period last year. But the enumeration of machine guns hasn't been reported yet.

Scarcely Enough.
London Punch: A smart Frenchwoman has had the initials of her four successive husbands painted on her fingernails. An objection to the adoption of this fashion by Hollywood is that no woman has more than ten fingers.

Explanatory.
Florida Times-Union: The home wine maker will not be interfered with provided he does not try to sell any of his making. If he makes it good he has none to sell. If he makes it bad he can't sell it.

JUST FOLKS

By EDGAR A. GUEST.

RE-BOUND.

He was clever. He was wise,
He was very, very shrewd,
But man's gravest danger lies
In his sympathetic mood.
And a woman's pretty face,
And a woman's pretty speech
Can drive wisdom from the place
And put shrewdness out of reach.

Thus they sat before the fire
Talking common sorrows o'er;
Black the widow's trim attire,
Black the armband which he wore.
Soft she said: "A year ago
We had homes where love was known,
Now an empty house I know,
And you're living here alone."

There is little more to tell,
Any pretty woman can
Penetrate the outer shell
Of a very lonely man.
Always comes the moment when
Irresistible is charm;
Now she's wearing pink again
And the band is off his arm.

(Copyright, 1930.)

Can Lost Men Trust a Guide Who Won't Tell Where He Is Going?

By ROBERT QUILLEN

WHEN a man asks you for a job, he must be prepared to answer questions. You cannot, with propriety, inquire concerning his domestic affairs, his religious beliefs or any other department of his private affairs; but it is your privilege and duty to uncover every detail of his equipment that will have a direct bearing on his ability to serve you.

If you own an orchard, and he asks for a job as watchman, it is your privilege to inquire whether he would shoot or run if apple thieves should appear.

The man who offers himself as a candidate for public office is merely asking for a job. His employers, if he is chosen, will be the people, and the people will pay his salary.

Obviously, then, it is the right and duty of the people to make inquiry concerning his qualifications and to ask any questions that have direct bearing on his ability to serve them.

If the duties of the office include the care and protection of horses, it is the duty and privilege of the people to ask the job hunter whether he abominates or sympathizes with horse thieves.

And when the duties of the office require the enforcement of a law that is defended by some citizens and denounced by others, it is the right of the people to ask the job hunter with which group he is in sympathy.

What, then, of the job hunter who refuses to answer or gives an answer that is evasive and misleading?

He conceals the truth because he hopes by so doing to win the support of those whom the truth would displease.

To win the job he sacrifices his pride, his dignity and his honor.

If a man will sacrifice so much to win a job, what will he not sacrifice to hold it?

Here is a matter of far greater importance than the current method of dealing with the liquor problem.

Will you trust a man who gives evasive answers when you ask how he will conduct your business? If such an employe is thrust upon you, will you respect him or feel secure?

The security of any civilization is based upon its respect for authority. If men who compose the Government are not worthy of respect, the laws they make will not be respected. And where laws are not respected, civilization surrenders to outlaws.

Only men of unflinching courage and unswerving honor can save America from decades of shame and corruption. And men of courage and honor do not conceal the faith that is in them.

(Copyright, 1930.)

PRO AND CON

Various Aspects of Political Issues Discussed by the Press.

A Stalemated Congress.
Atlanta Constitution.

It appears on the face of the unofficial returns that the Democrats have reduced the Republicans to a stalemate in the new Congress, provided intervening casualties, such as deaths and resignations, do not throw the balance definitely one way or the other by the time the new body assembles for action.

Unless the Republicans in the short session commencing next month can rush to enactment some spectacular relief measures that will pacify the farmers, employ surplus labor, speed industry and revive general business, they seem doomed in 1932 to be routed horse, foot and dragoons.

Meanwhile, the powerful Democratic minority in both Senate and House of the new Congress will need to watch their steps closely, propose rational measures, and keep the Republicans on the defensive, the voters realizing all the time that they must complete the work of this year by giving the Democrats full power by Congress and President to do some actual relief and reform work after 1932.

What Will Brazil Think?
Louisville Courier-Journal.

The State Department questions the stability of Brazil following the revolution. Now what will Brazil think of the stability of the Hoover administration following the revolution at the polls?

Votes of Protest.
Topeka Capital.

Observing the keen resentment of millions of voters when times are bad and an opportunity is offered to render a verdict of protest the question naturally arises as to what is expected, or if impossibilities are expected, from government. And if political magic is believed in, then the question comes whether the people themselves who strike vindictively at the party in power, no matter what party it may be, are to be blamed as forming their own notions of what government is able to do for them, or, on the other hand, obtain these notions from party spokesmen themselves, who habitually hold out misleading hopes. Is it the parties or the voters who create hopes that government can not, or at least, does not, fulfill?

Jeffersonian Doctrine.
Brooklyn Citizen.

The Brookharts, the Norrises, the Nyes, &c., favor putting the Government into business. Jeffersonian Democracy holds that that country governs best which governs least.

Control of the Democratic party, fortunately, is in the hands of leaders who are conservatives, but not reactionaries. None of them favors Government in business. Should the Democratic party make the mistake of allying itself with the "insurgent" Republicans in attacks on "big business," it will meet with certain defeat in 1932.

"Power Trust" in Danger.
St. Louis Post-Dispatch.

The results of Tuesday's election showed a series of devastating reverses for the power trust on a widely scattered front.

It is evident that the power trust issue is rapidly assuming commanding proportions, and if the trend indicated Tuesday is followed in future elections, the huge electrical industry, like the railroads, will be compelled to submit to proper regulation and control.

But Made the Country Sore.
Louisville Courier-Journal.

By introducing the element of suspense in election returns, Kentucky obtains an unrivaled position in political news for one day.

Georgia Gives Thanks.
Atlanta Constitution.

Thanksgiving Day is next on the schedule—thank the Lord!

LETTERS TO THE EDITOR.

The Paramount Issue of 1932—Republicans Will Be Forced to Take Dry Side.

To the Editor of The Post—Sir: The Northern Democrats have scored such a signal victory by frankly advocating repeal of the eighteenth amendment, that its inclusion in the forthcoming national platform is a foregone conclusion. The Southern dry contingent, being in the hopeless minority in the national Democratic convention, will have to adjust itself as best it may to this distasteful dictation of Northern copartisans or bolt to the Republican candidate, as it did in 1928.

The wet side of the issue being preempted by Democratic priority, the Republicans will be forced to join the issue by compulsion of political necessity. Unless it does this a third dry party will emerge which will make Republican success impossible. This is clearly foreshadowed by the tactics of the ultraprohibitionists in New York and Illinois in the recent campaign.

Nor will the Republicans be able to dodge or sidestep the issue without inviting sure disaster. Republican prestige has already been greatly damaged by reason of failure to frankly face the wet issue. They can not hope to compete with the Democratic adepts at the game of wetness. The miserable debacle of the Republican campaign in New York and Illinois is due to the fact that the candidates seemed willing to run with the dry hare and hold with the wet hound. Both Mr. Tuttle and Mrs. McCormick would have made a far better showing had they stood up right and down straight on a dry platform. The only creditable Republican victories in the East were won by Hastings, of Delaware, and Pinchot, of Pennsylvania, who stood unswervingly by the eighteenth amendment.

The time has come for a clear-cut division, with the dry sheep on the right and the wet goats on the left. There is no neutral ground.

KELLY MILLER.

National Constitutional Convention to Amend the Eighteenth Amendment Might Wreck the Whole Constitution.

To the Editor of The Post—Sir: Impatient wets threaten that, in case Congress does not act, the legislatures of two-thirds of the States, as provided in the Constitution, are to call a convention with a view to the repeal of the eighteenth amendment. As The Post has pointed out, conditions are such that this threat will cause little loss of sleep to the embattled drys.

For my part, while I would not regret the repeal of the prohibition amendment, I do not like the idea of having the subject handled by a promiscuous national convention. It would have been better if the convention mode of proposing amendments had not been incorporated in the Constitution.

The possibility of stirring unnecessary civic bitterness and the danger of demagogic upheavals in a national convention for the amendment of the Constitution would be very great.

Something like 2,000 constitutional amendments have been offered in Congress since the Constitution was adopted, and not one has been proposed for ratification by a convention. It may at least be said that the congressional mode of proposing amendments has worked tolerably well, and I think it would be unfortunate if the precedent were broken at this time. A national constitutional convention would not confine itself to the eighteenth amendment, but would open up the whole Constitution to amendment. Who can tell what wreckage would result? FEDERALIST.

Valued Reader Says Licker Planks in 1932 Will Be Twins.

To the Editor of The Post—Sir: The proposal of a letter-writing Democrat that in the 1932 platform of the Democratic party there should be a plank promising the repeal of the eighteenth amendment will meet the approval of hard-boiled Democratic wets. Its very boldness makes it sound good to devoted admirers of Jackson.

But I don't think the politicians who write the Democratic plank relating to prohibition will have backbone enough to come out flat-footed for overflowing wetness, no matter how much they may have been inspired by the results of the late election.

The voters of the country have been growing shy and shifty for quite a number of years, and on no question are they more uncertain than on that of how to lay the ghost of good old John Barleycorn or whether he should be resurrected.

In fact, so far as the dry-wet issue is concerned, Republicans will not be less at a loss than Democrats when it comes to the choice of a safe method of monkeying with the proletariat in 1932.

If you ask me, I would say that not many months from now the licker planks of Democracy and the G. O. P. will be twins—well-behaved, neatly trimmed, modified-prohibition twins. But, Lord help us, I wouldn't take much pride in the job if I had to write those planks. F. P. HICKS.

Let Employers Assure Workers That Jobs Are Safe.

To the Editor of The Post—Sir: What we need today, more than anything else, is confidence—confidence in our job, in industry, and confidence that our country always lands on its feet from such a fall as we have had.

I believe that business can help to restore this confidence and get the worker to purchase the goods he really needs, by adopting a policy such as this:

Each pay envelope to contain a card, giving the employe the assurance that he need not be afraid of a layoff; that in case of a slack period, all working hours will be equally apportioned to each and every worker, from manager down, and to assure the worker that better times are just around the corner, and that he can help himself and others by purchasing what he needs now.

HENRY B. EDMONDS.

NEW BRAZIL LEADER OUTLINES PROBLEMS

Vargas Regime's Attention Turned to Economic Stabilization.

REVOLT HELD JUSTIFIED

Rebels to Get Planes Ordered to Fight Them

Baltimore, Md., Nov. 10 (A.P.). Three seaplanes, built in Baltimore for the United States Navy, were on their way to Brazil tonight on the steamer Paranhyba, which cleared at dusk for Fernambuco. The planes, valued at $30,000 each, are equipped with machine guns.

At the outbreak of the revolution in the South American republic last month, the planes were purchased to be used against the rebel forces. Shipment was halted following the success of the revolutionists in overthrowing the government. The new government has now been established, and the planes ordered by the forces against whom they were to have been originally used.

Rio de Janeiro, Nov. 10 (A.P.).—The military government of Brazil, with political issues settled by the recent revolution, is turning its attention now to the economic stabilization of the nation, Getulio Vargas, provisional president, today told the Associated Press in an interview.

"The immediate motives of the revolution," he said, "were political, but the reconstruction work which we already have set afoot will have sound and far-reaching social and economic consequences."

He gave this interview at the Catette Palace, residence of the president, while he sat at ease, seriously considering problems which face the new government.

Revolt Held Justified.

"The unequivocal support given the revolution by the least-favored classes of our people," he said, "is ample proof of the discontent generated by the political organization which has been overthrown.

"That regime had given monopolistic privileges to certain social classes to the detriment of the interests of the nation as a whole. It was largely because of this that the revolution received the support of those whose rights had been ignored.

"The government which has been overthrow abused the electoral system; it made the judiciary an instrument for the satisfaction of political passions so that the people were without weapons against violence and sought recourse to armed resistance to invasion of their rights."

To the economic problems which confront him, Gen. Vargas also has given a ter thought.

Nationalistic in Character.

"This revolution," he said, "was nationalistic in character. It was not directed against foreigners in Brazil, but it had as one of its prime objectives the stimulation of national industry and the development of national resources.

"Up to now Brazil's economic policies have been occupied almost exclusively with the production of coffee. In years which brought poor coffee crops or low coffee prices the nation had no other resource to which it could look for support.

"Our country must cast about for such resources and develop those which are at hand. In the interests of our commercial future we must depand no longer upon coffee to the exclusion of everything else. We must be a self-contained, self-sufficient, efficient nation."

DEMOCRATS' OFFER PUZZLES POLITICS

Continued from Page 1.

full knowledge that those are questions a year away.

To put it bluntly, the statement applies to the short session of Congress convening next month, a session in which there will be no appreciable change in the complexions of the two parties.

Specifically, then, what does the statement promise?

Impliedly, but most important, it promises that the Democrats will not force an extra session after the adjournment of the short session.

Extra Session Possibility.

This the Democrats could do very easily simply by filibustering or holding up the appropriation bills. Then in the extra session, it being a part of the new Congress, they would seat their additional members of the Senate and House, elected last Tuesday, and be in a position to dictate the legislative course of the Government.

This was done by the Republicans in 1918, the Democrats say for purely political motives and the Republicans say in order to place the Government in responsible hands.

Regardless of the motives it was done.

It is the weapon the Democrats now have in their command and they have promised—at least, the seven outstanding men of the party have—not to use it.

Position of President.

There can be one or two other lesser tests of this promised cooperation.

At the coming short session the President may or may not have some proposals designed to relieve the economic situation. In that event, the Democratic statement promises cooperation with him. In this respect, of course, cooperation becomes an abstract term. A difference of opinion could arise as to the merits of the President's proposals.

It is doubtful, however, that the Democrats in their meanest mood, or in a most decided difference of opinion, would go so far as to turn him down on any proposals he might make. Their tendency would be to try and outdo him.

Wagner Jobless Bills.

Aside from this test in which the initiative would have to be taken by the President, it is not unlikely that at some time during the session the Democrats may resurrect the Wagner bills dealing with unemployment. They were emasculated by the administration forces at the last session. The Democrats still think they offer a sound means of relief.

Very probably, they may dig them up, talk about them a lot and possibly pass them. The President will have only to veto them and that will be the end of that.

This seems to be the full purport of the cooperation statement. In fact, there is authoritative assurance that it is.

A STATEMENT BY ROGER BUTTS

Washington, D.C.,
November 10, 1930.

TO WHOM IT MAY CONCERN:

The account published in a Hearst morning newspaper of Washington, D.C., purporting to be my story as a prohibition agent while assigned to the Senate Office Building, was never seen by me prior to its publication.

It is inaccurate, misleading, and unauthorized.

The truthful and correct story of what I actually did as an agent assigned to the Senate Office Building has been furnished by me to the Press Publishing Company for exclusive use in the Washington Post and other leading newspapers.

The Hearst reporter who sought to interview me had full notice of this fact.

I hereby repudiate the story appearing in the Hearst press and protest against its further publication.

Roger B. Butts

BUTTS BARES SENATE RUM

Continued from Page 1.

to conceal the truth regarding his activities after he leaves the service.

As a matter of fact, I feel it will be a good thing for my story to be made public. A lot of mystery has been thrown around my experiences as the "Senate spy" when the truth is I found no difference in my work there as compared with operating against bootleggers in other parts of Washington and in other cities.

I want to state right here what impressed me most from the time I went up to the Senate until I left Capitol Hill. Everybody in Washington had heard reports that "The Man in the Green Hat" was being protected in his operations in the Senate and House Office Buildings by the authorities in charge. I did find that Cassiday was doing an extensive business on the Senate side.

Tribute to Curtis and Thayer.

But I would like to pay a little tribute to Vice President Curtis, Col. Edwin P. Thayer, the Secretary of the Senate, and the heads of the Prohibition Bureau for their attitude throughout the investigation. There is no question in my mind but that they were ready to go the limit to put a stop to the bootlegging up there. They had me stationed in the Senate stationery room in an effort to clean up a bad situation, and without their cooperation I could not have performed my mission.

I was born and raised in Washington and was studying accountancy when I went to work as a special agent for the Prohibition Bureau last fall. At that time I was 20 years old. I had worked as a transit clerk for the Commercial National Bank and for the Security Savings & Trust Co. at Washington. Once I remember carrying $150,000 in cash from the United States Treasury to one of the banks at the Capital.

The Prohibition Service promised better pay and more exciting work, and I was glad to get the opening last fall. I went to work under contract at $180 a month. That was the salary I received from the Prohibition Bureau during the entire period of my work at the Senate.

Reports for Service.

I reported at Washington on November 8, 1929, to the agent in charge of all special agents in the district (including Delaware, Pennsylvania, Maryland, Virginia, and the District of Columbia).

The office had the Senate assignment in mind at that time, for apparently I was being tried out for the job right from the start. The first detail I was given was to go to the House Office Building and see if I could find out anything about "The Man in the Green Hat."

I went over to the House Office Building, where the 435 members of the lower branch of Congress have their offices. It was not expected I would be able to bring "The Man in the Green Hat" back with me, but the idea was to see if he was doing any business on the House side.

It had been reported Cassiday had not been operating in that building since 1925, when he had been arrested delivering six quarts of liquor in a brief case in a representative's office. After that the police stationed at the doors had been instructed not to let him inside the building.

First Stayed Outdoors.

I did not go inside the building myself during that first week of my experience as a prohibition agent. I just hung around on the outside to see if I could find his car parked near the Capitol. I had no contacts at that time and was unable to find out anything regarding bootlegging in the lower House.

Then I was put on two or three small bootlegging investigations around Washington and had finished that work when I was called in on December 14 to be assigned to the big job at the Senate Office Building.

The agent in charge explained to me the request for an agent at the Capitol had come from the Vice President. All the necessary arrangements to get me into the stationery room had been made with his sanction and approval, I was told. Naturally, it gave me quite a thrill to feel I was going to work for the Vice President of the United States and I kept my ears open to learn just what was expected of me.

Cassiday Described to Him.

I was furnished with Cassiday's residence address, where $5,000 worth of liquor had been seized when "The Man in the Green Hat" had last been arrested at the Senate Office Building on October 30, 1929. The prohibition Bureau also furnished me with a detailed description of his appearance, his telephone number, the make of the automobile he used in his deliveries on Capitol Hill and his automobile license number.

It was explained to me the Prohibition Bureau already had a tip from a dry Senator that Cassiday was using one of the offices in the Senate Office Building as a headquarters for bootlegging. It was reported he was going to this office in the morning and using the telephone to get orders from various offices on Capitol Hill where he delivered in the afternoon. This seemed reasonable to the bureau since all telephones in the House and Senate Office Buildings and the Capitol itself are on the same exchange. If Cassiday was using an inside phone it was bound to eliminate many of the usual risks of bootlegging and to simplify his operations in the Senate.

"Planted" in Stationery Room.

My instructions were to report to Col. Edwin P. Thayer, Secretary of the Senate, who would "plant" me in the Senate stationery room in accordance with the arrangements made by Vice President Curtis.

I was told to represent myself as an employe of the Senate on the temporary roll, and to establish the confidence of the other employes there in my assumed status before attempting to catch "The Man in the Green Hat."

After finding out what he was doing and reporting back to the bureau, I was instructed to trap him into a sale so that two other agents assigned to work outside the Senate Office Building could arrest him in the act of making a delivery of liquor.

Early on the morning of December 16, I went up to Capitol Hill from the Prohibition Bureau to begin work in the Senate Office Building.

Tomorrow—Butts will tell how he was placed in the Senate stationery room, masquerading as an employe, and relate his first contacts with senators, their secretaries and the bootleg traffic in the Senate Office Building.

(Copyright, 1930, New York Evening World and The Washington Post.)

Under-Cover Man Held for Larceny

Virginian Declared to Have Cashed Checks and Taken Money.

Philip C. Patterson, 28 years old, said to live in Richmond, was yesterday charged with larceny after trust by members of the police bad check squad. Police say the man is an under-cover man employed by the Bureau of Internal Revenue.

Patterson was arrested Saturday and held for investigation after police were told by John Carlson, of C street near Third street northwest, that Patterson offered to cash checks for $64 and $25, driving from the downtown section of the city to the Postoffice near Union Station in a taxicab to get the checks cashed. He was said to have entered the Postoffice and left by a side door without returning with the money or checks.

He was apprehended by police after he cashed the checks at a downtown hotel, and arrested by Detective Eugene Davis to whom he is said to have admitted the theft of the money.

20 Berlin Communists Held; Policeman Hurt

Berlin, Nov. 10 (A.P.).—One policeman was injured and twenty Communists were arrested today in a series of disorders in which Communists protested suspension of their organ, Rote Fahne. There was some gun fire from the rioters, but police dispersed them with clubs.

At the Age Women Dread

"Three years ago I was in bed three months with a nervous breakdown. After that I had to lie down often. I have four children, the youngest 21, and I board two little schoolgirls. I try to keep my home as a mother should but I am at the age so many women dread. Since taking six bottles of Lydia E. Pinkham's Vegetable Compound, I feel 100% stronger. I am not so nervous and my appetite is better."—Mrs. Della Hutsell, 623 East 1st Street, Casper, Wyoming.

Lydia E. Pinkham's Vegetable Compound

To Wake up FIT Tomorrow Take one TONIGHT

Quick Relief for CONSTIPATION BILIOUSNESS BLOATING, ETC.

Cascarets "THEY WORK WHILE YOU SLEEP" 10c

SOCIAL DEMOCRATS IN AUSTRIA HOLD ON

Christian Socialists Lose Place of Leading Party, Dropping 7 Seats.

FASCISTS PICK UP 8

Vienna, Nov. 10 (A.P.).—The Austrian parliamentary elections have resulted in the two oldest and strongest parties virtually changing positions, and with the Fascist Heimwehr, viewed as a threat after the recent success of the Brown Shirts in Germany, gaining only eight seats out of the 165 in the Nationalrat.

For ten years the Christian Socialists ruled the country, but in the balloting yesterday they slipped from 73 seats in the old house to 66 in the new.

At the same time the Social Democratic party, which is the strongest in the city of Vienna, and against which the thirteen other competing parties leveled their guns, held its status and even gained one mandate, climbing from 71 seats in the former Nationalrat to 72 in the new, and thereby becoming the strongest single party.

Dr. Schober Holds Balance.

The fourth principal factor was the rise of Dr. Johann Schober, who was forced to resign as chancellor this summer. He developed a national economic bloc and goes into the new Parliament with nineteen seats.

Thus Schober holds the balance of power and it is expected that the Christian Socialists, still attempting to wield their old strength, will attempt an alliance with Schober and hence form a government. In that case the present chancellor, Dr. Karl Vaugoin, probably would resign, for he brought about Schober's downfall in the summer.

Fascist Faction Gets Eight.

The Fascist Heimwehr, a militant group headed by Prince Ernst Rudiger von Starhemberg and advocating a dictatorship, ran slowly and probably would have gained no parliamentary representation had it not been for Austria's proportional representation law. First returns indicated no Fascist success, but the counting in their stronghold of Styria gave them enough plurality over the other parties to take eight mandates.

As political experts see it, Dr. Schober really was the victor. The Christian Social party "will have to eat humble pie," as one commentator put it, in its negotiations with the former chancellor, and it is predicted that he will be asked to accept the presidency of the country.

Thus Chancellor Vaugoin, who was described last summer as going out of his way to confront Schober, will have to be sacrificed if the Christian Socials are to govern with the aid of the former chancellor.

DO-X IS AT CALSHOT AFTER EASY FLIGHT

Flying Boat Crosses 400 Miles of North Sea to England.

NEXT HOP ON THURSDAY

Calshot, England, Nov. 10 (A.P.).—The "flying hotel DO-X" hoisted itself by its own bootstraps off the Zuider Zee today for a running jump across nearly 400 miles of North Sea and English Channel and set itself down here smoothly at the end of the second stretch of its transatlantic flight to New York.

Fifteen men in her crew, 21 passengers, a black cat and Hans, the canary, shared the first sea-going trip this 50-ton giant has made since she flew to Amsterdam from Altenrhein, Switzerland, where she was hatched.

It was an epochal trip from the time when the big ship flirted the last of Holland's sea from its tail only to drop back on the water for a minute, while some minor engine repairs were made. Repairs made, the ship took off again for Calshot.

Flying across the open water, the scenery at first inspiring, quickly became monotonous. There were miles of English Channel to starboard and only a hazy outline of continental coast to port. The passengers took to pacing the decks as though on an ordinary steamer.

Bar Functions Early.

Up forward from where the correspondent sat, within a birdseed's throw from the cage of Hans, the canary, the American bar began to function early. The feature of life on the upper decks seemed to be a noise like a boiler factory, and the interior of the tremendous wings looked like the nightmare of a skyscraper steel worker.

All in all this was an international venture. Among the passengers, three of whom were women, were eight Germans, six Hollanders, three Americans, two Italians, one English woman and one Jugoslav. In the crew were Germans, Swiss and Americans, and the DO-X itself, built by Germans in Switzerland, burned American gasoline in American motors.

The black cat belonged to Lady Grace Drummond-Hay. She tied it to a porthole to prevent hostilities with the canary and walked the deck with the rest of the ship's company.

At the dual controls were Clarence ("Dutch") Schildhauer, an American, a destroyer officer in the war, and Norst Merz, who piloted German seaplanes during the war.

Floridian Is Engineer.

In the midst of the deafening racket from the 12 engines was Harvey Brewton, from Florida. His aid, Joe Gody, is from Mount Vernon, N. Y. Dr. Claude Dornier chuckled at the enthusiasm the spacious quarters evoked. "It's all right for a starter," he said.

At Calshot a crowd was led by officials of the air ministry and the German Embassy, Dr. Dornier, shook hands with all. The DO-X will be visited tomorrow by many British notables and possibly the Prince of Wales. It probably will leave Thursday for Bordeaux in continuation of the cruise which has New York as its ultimate objective.

Salesmen Testify In Packers' Case

Price Differences Charged by Companies Explained by Former Employes.

Former salesmen of Swift & Co. and Armour & Co., testifying yesterday as Government witnesses in the hearing before Justice Jennings Bailey, of the District of Columbia Supreme Court, on the petition of the two packing firms for modification of the packers' consent decree, admitted that they received price lists of products from their employers and that in some instances rock bottom figures were cited while on some products the price was the same as that charged by competitors.

It also was brought out that it is a general practice of shippers to solicit business from railroads over which they route their products, and that employes of the two petitioners had indulged in the practice.

Witnesses testifying yesterday were Frank Redman, of San Angelo, Tex.; Clyde T. Hayes, Elbert B. Bloodworth, W. L. Young and Howard A. Pearson, all of Lubbock, Tex., and all former salesmen, and Thomas G. Brown, a Dallas, Tex., meat packer.

Sidney Colgate, Founder Of Soap Firm, Dies at 68

Orange, N. J. Nov. 10 (A.P.).—Sidney Colgate, chairman of the board of the Colgate-Palm Olive-Peet Co., and member of the family from which Colgate University took its name, died today at his home of a heart attack. He was 68 years old.

He was one of the founders of the Colgate Co. and his organizing abilities put him at the head of the world-wide organization which in recent years grew out of the original concern. He had remained active in business until recently.

11 Die as Train and Bus Meet.

Bucharest, Nov 10 (A.P.).—Eleven persons were killed and nine were critically injured in a collision of a passenger train and a motorbus at Ploesti tonight.

Pictures You'll Be Proud Of

DEVELOPING and printing films is a business that always benefits from experienced, careful attention.

We are proud of the reputation we have established for making the kind of prints you'll be proud to show and would like to prove it to you. May we?

You'll get your prints exactly when promised.

EASTMAN KODAK STORES, INC.
607-14th Street, N.W.
Tel. District 8392

WASHINGTON'S FINEST MEN'S WEAR STORE

Soft—pliant genuine pigskin GLOVES

$3.50

Equal Value last winter $5

They're saddle-sewn and genuine pigskin for longer wear. Their buff shade mellows as they grow older. Ideal for Winter wear and driving. A special value at $3.50.

Mocha Gloves ..... *$3.50 to $5.00*
Lined Gloves ..... *$3.50 to $8.50*
Cape Gloves *$3.00*
Buckskin Gloves *$5.00*

RALEIGH HABERDASHER
1310 F Street

WOODWARD & LOTHROP
10TH 11TH F AND G STREETS

Rich Colors

Add Charm to Comfortable Surroundings

You will be delighted with the way these rich Fall shades . . . ensembled in harmony . . . add character and charm to comfortable surroundings. Your couch or chair—downy and luxurious as they are—will be even more inviting upholstered in a warm shade of rust, a glowing Spanish red or rich green tones.

Let Our Interior Decorators Suggest Smart Combinations

Our interior decorators are glad to talk with you and suggest rich tones that will be charming with your particular style of furniture . . . and with the lighting effects of your rooms. Phone District 5300—our representative will call.

INTERIOR DECORATING STUDIO
SIXTH FLOOR

WOODWARD & LOTHROP
10TH 11TH F AND G STREETS

New Off-Black Shades in Rograin Hose

...Give Legs a Slimmer Appearance

...Appear Much Sheerer

...Do Not Show Rings

$1.95

Off-Blacks — those new shades which the fashion-wise are wearing — are especially smart in Rograin hose. Very sheer-appearing—yet long-wearing—you will find that the new lusterless Rograin off-blacks give your legs a flattering slimness.

HOSIERY, AISLE 19, FIRST FLOOR

WOODWARD & LOTHROP
10TH 11TH F AND G STREETS

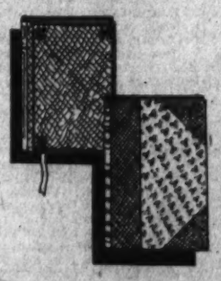

Books in Fine Bindings

In recent years, booklovers' interest in finely bound books has been greatly stimulated. We have secured the best work of the London and other leading European binders and offer a collection of which we are justly proud. A few are listed below:

Poems of Tennyson $12
Rubaiyat, Omar Khayyam $22.50
Pirates, Highwaymen and Adventurers, Partridge $10
Sentimental Journey, Lawrence Sterne $10
Persuasion, Jane Austin $10
Vicar of Wakefield, Oliver Goldsmith $12
Joseph Andrews, Fielding $15
White Bull, Voltaire $10
Castle of Otranto, Hugh Walpole $10
Fifty Romance Lyric Poems, Richard Aldington $15
Oxford Book of English Verse $12

We advise your early selection for Christmas Gifts — these cannot be duplicated.

THE BOOK STORE, AISLES 22-25, FIRST FLOOR

TURKEY IS FACING ANOTHER REFORM

Kemal Proposes Two Party System, Freedom of Speech and Press.

NAMES OWN OPPOSITION

Angora, Turkey, Nov. 9 (A.P.).—"Brrrrr-ting-a-ling," goes the Kemalist alarm clock, and Turkey tumbles out of bed to breakfast on another reform.

The reform this time is the westernization of Turkish politics, a jump from one-man, one-party dictatorship, to a two-party system and freedom of speech and of press. It is a pretty big dish to swallow early in the morning, but careful Mustapha Kemal, president of the republic, is on hand with Fletcherizing instructions.

By creating his own opposition instead of allowing it to be created against him, the Ghazi took care that the nation should not choke over its first meal of political liberty. He was cautious, too, in the choice of an opposition leader, the accomplished but not too strong Fethi Bey, whose five years in Paris as Turkish Ambassador gave him a good idea of plural-party politics.

Despite such precautions, the Turkish nation is not breakfasting in perfect good form. Hot-headed Smyrna took up arms against opponents of Fethi Bey when he made his first appearance there, proving to an alarmed Angora that here were people too starving for liberty to munch upon a morsel of it daintily.

In Adana and other parts of Anatolia, pinched peasants interpreted Fethi Bey's promise that taxes would be lowered, as a promise that they would be abolished, and refused to pay when Angora's tax collectors appeared.

Istanbul's university students campaigned wildly for Fethi Bey's Liberal party in the municipal elections, at the same time loudly publishing their opinion that the opposition party wasn't worth two cents but should be campaigned for merely to hit back at the party of Ismet Pasha for its dictatorial sway of the past seven years.

More serious examples of bad table manners came from isolated sections of Asia Minor. In Menemen the population took its fezzes out of their hiding places. Liberty to them meant liberty to wear what headgear they pleased. At Balikesser, citizens were caught sweeping the dust of four years from the tekkes, the haunts of the dervishes whose fanatical monastic orders were abolished by Kemal. At Akhissar, on one lonely pole, the green flag of the sultan-caliphs was hoisted by unseen hands.

Kemal's two-party experiment began to look dangerous. Immediately Fethi Bey published a declaration that his party had the same secular and republican heart as the party of Kemal and Ismet Pasha. Moslem fanatics, priests, dervishes, and shieks striving to regain their lost power, were warned not to hold on to Fethi's coat-tails.

The opposition leader also squelched the ultraradicals by publishing a program essentially identical to that of Ismet Pasha, upholding his railroad policy and his refusal to pay the Ottoman debt. Fethi's promise to reduce taxes lost its thrill when Ismet told parliament that that was exactly what he was going to see to himself within the coming year.

In numbers as well as in program, the new opposition party lost its first fine careless rapture. Instead of the 70 seats which, prior to the Smyrna riot, it was rumored would be allotted to the Liberals, only 12 deputies, including Fethi Bey, actually formed the left of the Angora parliament.

However, the formation of an opposition has had one great result: It has proved to the People's party that its seven years of dictatorship had fooled it into believing that it was absolutely strong. Ismet Pasha remains premier, but the nation's reaction to the lifting of his party's dictatorship has shown him that he must tune his policies to the public's wants, and that the Turkish people will no longer nurse those wants in silence.

Taxes must come down. Government corruption must be fought. The son of the baker and butcher must have the same chance to procure scholarships in government schools as the sons of deputies. Ismet's new minister of education must see to that. Turkey's law courts must be made to function more speedily and more equitably. Ismet's new minister of justice had better see to that.

If progress is made in these realms during the next year, then it will be proved that the present commotion is not an infantile colic, but real indigestion of Turkey's political adolescence, giving promise that Kemal's young republic is coming of age.

Movie Picture Challenges Ambitions to Win Prizes

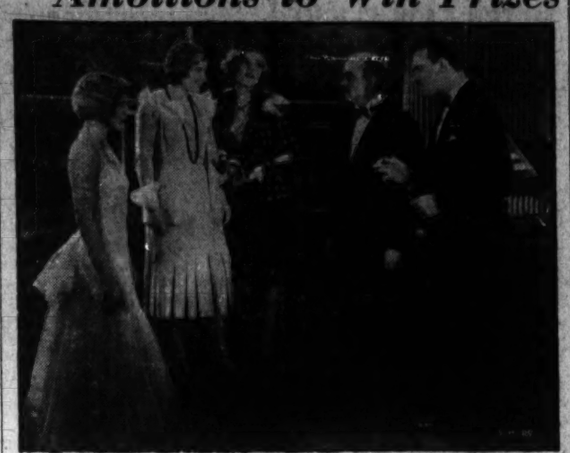

CASH AND MOVIE TICKETS FOR CORRECT ANSWERS.

Fill out the blanks at the right and mail to the Movie Contest Editor, The Washington Post, within six days. A ticket to one of the theaters listed below will be given to all who give the correct answers. A similar picture and questionnaire is appearing in The Post each day from Sunday, November 2, to Saturday, November 22. At the end of this period prizes will be awarded for the highest average of correct answers throughout the contest. First prize, $25 in cash; second prize, two theater tickets each week for twelve weeks; third prize, two tickets each week for eight weeks; fourth prize, two tickets each week for four weeks. Twenty-five prizes of $1 each will be awarded for the next 25 highest averages.

THIS CONTEST IS BASED ON FILMS NOW CURRENT AT THE THEATERS NAMED BELOW.

Loew's Columbia Theater.
The Fox Theater.
R-K-O Keith's Theater.
Warner Bros. Metropolitan Theater.
Warner Bros. Earle Theater.
Loew's Palace Theater.
The Rialto Theater.

1. What is the name of the film from which this picture is taken?

2. Name the two men in the picture above.

3. Name two pictures in which Joel McCrea has been featured.

4. In what city is the above scene supposed to take place?

5. In what other talking movie has Blanche Sweet been featured?

6. Who wrote the screeen version of the play?

WINNERS IN MOVIE CONTEST

Winners in the third day of The Post movie contest whose correct answers to the questions entitle them to passes to various theaters are as follows:

Fox—"Scotland Yards."

Jessie LeFevre, 423 Concord avenue northwest; Claire L. Thomas, 4516 New Hampshire avenue northwest; Barbara L. Sutton, Manassas, Va.; John W. Crown, 1358 Spring road northwest; Daisy W. Pickett, Hotel Driscoll; Hazel M. LeFevre, 423 Concord avenue northwest; Mrs. C. B. Smith, 638 Fifth street northeast; Margaret Popp, 1518 Rossdale street northeast; Mitchel M. David, 2834 Twenty-seventh street northwest; Mrs. Ireen F. Wolz, 1343 Jefferson street northwest; Ethel L. Volland, 1515 Hamline street northeast; Miss J. E. Hogarty, 247 Eleventh street southeast; Dorothy Pfleger, 1638 Seventeenth street northwest; Dorothy Heath, 714 G street southeast; Helena Urciolo, 700 Quincy street northwest; Hazel Smith, 6600 Harlan place; Marian Howard, 2316 S street northwest; Mary Marean, 1018 Kearney street northeast; Florence Mills, Wardman Park Hotel; Elaine Weigle, 3232 Thirteenth street northwest; Fennie April, 2039 Rosemont avenue; Francis Munoz, 2018 O street northwest; Martha Dean, 501 Twelfth street northeast; Freda B. Hazell, 2023 Thirteenth street northwest; Agnes Dowd, 717 Quincy street northwest; Mary R. Vandegrift, 646 Ninth street northeast.

Mrs. Leon J. Huffman, 1929 Sixteenth street northwest; Florence Huhn, 308 C street southeast; Mrs. J. B. Murphy, 1801 Sixteenth street northwest; Mrs. Louise Venable, 1818 D street southeast; Kathleen Caldwell, 2113 H street northwest; James Fought, East Falls Church, Va.; Edward Smith, jr., 2616 P street northwest; Mrs. S. F. McHugh, 5425 Connecticut avenue; Mrs. Gladys Polumbo, 915 I street northwest; Elizabeth Knox, 307 M street northeast; Mrs. Emma A. Weekley, 109 Ellerson avenue, Clarendon, Va.; Everett Terry, 239 Fourteenth place northeast; Mrs. Helen M. Bailey, 115 Seventeenth street southeast; Elinore Powers, 822 Emerson street northwest; Mrs. M. Forney, 104 Arlington avenue, Clarendon, Va.; Adelaide L. Woodford, 2038 Eighteenth street northwest; Doris Stultz, 1420 Park road northwest; Josephine Gray, 2217 Q street northwest; Mary C. Blackistone, 4310 Thirteenth street northeast; Mrs. Thomas N. Roane, 243 Eighth street southeast; Helen Donnelly, 1249 Evarts street northeast; Mrs. L. A. Hammette, 242 Willow avenue, Takoma Park, Md.; Miss Courtney R. Oliver, 431 Munsey Building; Miss A. M. Frawley, 1431 Fairmont street northwest; Adele R. Endres, 1367 Monroe street northwest; Anna B. Barnes, 1209 North Capitol street; Olmah M. Bridaham, 5001 Fourteenth street northwest; Mary Frick, 124 Seventh street southeast.

Dorothea J. Lewis, 3216 Thirteenth street northwest; Virginia K. Frye, 2900 Connecticut avenue; Dorothy A. Lausen, 1309 Quincy street northwest; G. M. Harley, 1461 Girard street; Jean Buckingtan, 3384 Stephenson place; Mrs. N. W. Davis, 1222 New Hampshire avenue; Mrs. H. Cissel, 2116 P street northwest; A. Kerfoot, Box 105, Riverdale, Md.; Marion A. Pasbach, 3518 T street northwest; Janet Young, 108 Oxford street, Chevy Chase, Md.; E. Walter Smith, 3412 Eighteenth street northwest; Maryruth Smith, 2017 Fulton street northeast; Joseph Tucker, 515 Eighth street southwest; Ruby Menick, 626 Fourth street northeast; Grace A. Norris, 2010 Kalorama road; Mrs. Alfred E. Page, 600 Twenty-first street northwest; Helen M. Smith, 4014 Seventh street northwest; Mrs. C. Yost, 1825 New Hampshire avenue northwest; Mrs. C. Crampton, 712 Emerson street northwest; Elizabeth Hodgson, 1813 Kilbourne street northwest; H. Scott Byerly, 2755 Macomb street northwest; Mrs. William A. Campbell, 504 Park Lane avenue, Clarendon, Va.; Bess A. D. Morrison, 2119 H street northwest; George E. Matthews, 81 S street northwest; B. Bishop, 901 Elm street, Chevy Chase, Md.; Edith Cosdon, 120 Chestnut street, Clarendon, Va.; Margaretta Sabol, Round Hill, Va.; Mrs. R. R. Larrick, Round Hill, Va.

Mary Padley, 2233 Eighteenth street northwest; Nelle M. Coolson, Miramar Apartment, Rhode Island avenue at Fifteenth street; Elizabeth H. Hall, 1819 G street northwest; Lillian Ward, 219 H street northwest; Gabriella Dauphin, East Falls Church, Va.; Ruth C. Clements, 300 A street southeast; Amelia L. Weinberg, American University; Mrs. A. Pearl McPherson, 104 W. Thorneapple street, Chevy Chase, Md.; Nellie Anderson, 1120 Vermont avenue; Peggy Neuendorf, 1405 Girard street northwest; Lillian E. Osborn, 2222 Shannon place southeast; Edith Collins, Box 76, Rockville, Md.; Mrs. Jenninga Pemberton, 1803 Biltmore street northwest; F. Johns, 1426 Eleventh street northwest; James H. Breen, 134 V street northwest; Rita Read, Capitol Heights, Md.; E. M. Zacharias, Office of Naval Intelligence, U. S. Navy; Bertha Hall, 1719 Thirteenth street northwest; May Canfield, 318 East Capitol street; James Jacobs, 4700 Connecticut avenue; Helen C. Jett, 2616 P street northwest; Mrs. L. A. Nolan, Burlington Hotel; Mrs. Alfred Milnes, Box 67, Manassas, Va.; Mrs. J. L. Wise, 902 Thayer avenue, Silver Spring, Md.; Gertrude V. Locke, 1638 Argonne terrace; E. Clarke Seaton, 1019 Ninth street northeast; Mrs. H. C. Woolley, St. Elizabeths Hospital; Mrs. H. C. Goodnow, Braddock Heights No. 5, Alexandria, Va.; Mrs. M. V. Seeds, 3229 Klingle road; Barbara Pipes, 1366 Irving street northwest; Mrs. T. Whinerey, 312 Thirteenth street northeast; Louise George, 1829 G street northwest; Peggy Collins, 105 Summerfield road, Chevy Chase, Md.

POLICEMAN TRIED FOR DOG CRUELTY

Charged With Beating to Death Animal That Tore Trousers.

POUND KEEPER INVOLVED

Special to The Washington Post.

Hammonton, Pa., Nov. 9.—Trousers with the seat torn can not become exhibit A in the court of Justice of the Peace James E. Meyers, not even when the trousers belonged to a patrolman and he was in them when a dog began chewing on them.

The patrolman, George Patton, wanted to prove that the dog had tried to resist an officer and had ruined his uniform in so doing. But Patton's pants were thrown out, or rather, barred as evidence, when Squire Meyers considered the case of the State against Patton and James Pagano, official dog catcher for Hammonton.

On Trial for Cruelty.

Squire Meyers, in throwing out the pants, explained that the dog was not on trial, but Patton and Pagano were on trial to answer charges of extreme cruelty to animals. The dog was not present to testify, having met his doom shortly after he developed an appetite for the kind of wool used in patrolmen's pants.

John Picarra, of Tuckerton, but formerly of Hammonton, owner of the dog, and the Atlantic County representative of the Society for the Prevention of Cruelty to Animals, charged the two men clubbed to death Picarra's dog in an apartment in the Newberry Building, on Bellevue avenue.

The dog, according to testimony offered at the hearing, had torn a dress worn by Miss Josephine Carpo as she was walking along the street. Miss Carpo called Patrolman Patton. Patton, it is said, interceded and the dog resented the interference of the law.

Snapped at Janitor.

The animal tackled Patton from the rear and a portion of his pants parted company. Next the animal appeared at the town hall. Charles Emory, janitor of the town hall, received the guest and the guest snapped at him, so Charlie told the squire.

Patton, the testimony revealed, finally succeeded in getting the dog into a vacant room at the Newberry Building and went for reinforcements in the person of Pagona.

Pagona admitted he struck the dog once with a club to knock it unconscious, and then tossed a gas bomb into the room. The gas finished the dog, Pagona said, but he denied he had struck the dog repeatedly. Patton, Pagona said, was not in the room nor near the building when the dog started his journey to canine heaven.

In the end Squire Meyers dismissed the case, ruling there was no cause for complaint. The owner of the dog hinted he would carry the case to a higher court. Meanwhile, Patton has ordered another pair of pants.

The Mightiest of All.

Cincinnati Enquirer: We have Roosevelt Dam, Wilson Dam, Coolidge Dam, and are about to have Hoover Dam. But the famous Dawes Damn is still uncommemorated in concrete.

Census Delays Election In Spain Until March

Madrid, Nov. 10 (A.P.).—Spain's parliamentary election, the first since 1923, when Primo de Rivera established the dictatorship, can not be held before March 1, Ossorio Gallardo, head of the census board, announced today, because of inability to complete the electoral census much before that date.

The census board, created to study electoral conditions is expected to report its findings to the cabinet next Tuesday, and thereafter a definite election date will be set. The cabinet also must decide whether municipal elections will precede parliamentary voting.

Facing Posse With Gun, Man, Chased as Rustler, Is Slain

Modern South Dakota "Bad Man" Denied He Would Be Taken Alive; He Drove Cattle Away in Trucks, Officers Say.

Belle Fourche, S. Dak., Nov. 10 (A.P.).—True to the traditions of Western "bad men" of another era, Wayne Kelley, former convict and alleged modern cattle rustler, died with his boots on.

Facing the rifles of a sheriff's posse, Kelley, who had spread word through the sparsely inhabited Northwest range country that he would never be taken alive, reached for his gun, and a few seconds later lay dead, the victim of a deputy sheriff's aim.

The story of the "fade-out" of a real-life thriller was brought to Belle Fourche today by the officers, who had finally cornered Kelley Saturday morning at a Butte County ranch, after a search of several months through the range lands of South Dakota and Montana. A companion named Horton was arrested.

Officials who are trying to cope with the problem created by the transition in cattle-rustling methods, from the horseback roundups of cowboy days to the use of trucks, believe Kelley's death may break up a gang.

The old-time cattle rustlers, it is pointed out, rode the plains at night driving herds of cattle before them. It took them days to reach a market where they dared sell the stolen animals. Modern rustlers, under cover of darkness, drive trucks into a herd of unprotected cattle, round up as many animals as the truck will hold and rush them to market. Officers said they had traced many head of cattle stolen in this manner to Sioux City, Iowa, and other points.

Kelley had been sought since last spring when he escaped from the jail at Faith, where he was held on a rustling charge. Sheriff B. F. Long, of Butte County, said officers were told Friday that Kelley was hiding at a ranch near Reva, in the northwest range country, where there are no railroads and few inhabitants.

A posse hid in a barn on the ranch Friday night and in the morning ordered Kelley and Horton to surrender. Horton complied, but when Kelley reached for his gun, Deputy Sheriff William Short opened fire and Kelley fell dead.

Diamond Doctors to Act Today on Bullet Probe

New York, Nov. 10 (A.P.).—Physicians will decide tomorrow whether to operate on Jack "Legs" Diamond to remove the four bullets which rival gangsters shot into his body on October 12. Dr. J. G. Greeff, city commissioner of hospitals, who called the consultation, said today Diamond's condition "is just about at a standstill." The gangster, he said, is not on the hospital's list of serious cases.

The detective visited Diamond today to arrange for his appearance before a grand jury. They said he seemed to be failing steadily.

$5,000,000 in Gold Sent From Argentine

New York, Nov. 10 (A.P.).—The first official gold shipment from Argentine since December 16, 1929, arrived on the steamship Eastern Prince today, consigned to the Central Hanover Bank & Trust Co. from the Banco de la Nacion.

The shipment contained $5,000,000 in 160 kegs of 400,000 American eagles and 38 kegs of sovereigns and gold Napoleons. Its purpose is to strengthen the Argentine peso, which, in consequence of poor crops and other adverse circumstances, has depreciated in value.

YOUR BODY requires 6 to 10 times as much water as solid matter. Water supplies minerals as well as moisture. The kind of water makes a difference. Call Met. 1062 and ask about

MOUNTAIN VALLEY MINERAL WATER

from Hot Springs, Arkansas

306 Dist. Natl. Bank Bldg.

WHISTLING WINDS

travel with express train speed and every year millions of dollars' worth of property is destroyed by windstorm in this country. Insure with us now. The cost is small.

Brick property, $1.50 per thousand for 3 years, and frame, $2.00 per thousand for 3 years.

THOS. E. JARRELL CO.

General Insurance.

721 10th St. N.W. Nat'l 9788

IF YOU like to get up card games on the spur of the moment; if you're pleased when someone wants you to go along with him to a show; if you're fond of talk for talk's sake while winter winds howl around the corner of the house, you need a
TELEPHONE
The cost is surprisingly low —ask our Business Office.
THE CHESAPEAKE AND POTOMAC TELEPHONE COMPANY

« A CROSS-SECTION OF CURRENT CONVERSATIONS IN CONOCOLAND »

CONTEST BOARD AAA CERTIFIED TEST

Even the women are becoming conscious of *one* oil brand, instead of just asking for "a quart of oil." *That* brand is rapidly becoming Conoco *Germ-Processed*.

Following the Pike's Peak Tests, where Conoco Germ-Processed Motor Oil was tested side by side with three other popular, nationally known oils, the Contest Board of the American Automobile Association issued Certificate of Performance number 2268, comprising 14 points, of which the point below is one.

POINT NO. 8

"That carbon deposits collected from the combustion chambers and cylinder heads and weighed by the official chemist were shown by the records of the test to be less after the use of the subject oil than after the use of the comparables."

CONTINENTAL OIL COMPANY

CONOCO

The recent Pike's Peak tests disclosed some startling facts about motor oil . . . *Free booklet at all CONOCO stations.*

The reason is simple. For, while these women don't think much of technical discussions of "adsorption," and "Penetrative Lubricity," every one of them knows what we mean when we say: "This oil actually penetrates metal surfaces." Then, the sensational proof of Conoco Germ-Processed oil in the recent Pike's Peak Tests and at the Indianapolis and Altoona races, appeals to practical-minded women who want to be shown.

For there is just as much difference in motor oils as there is in cold cream. Some oils, as with some inferior creams, simply lay on the surfaces to which they are applied. While Germ-Processed oil, like a fine cold cream, penetrates deep into the "pores" (there *are* pores in metal, you know) and there performs its true function.

The assurance and peace of mind which comes from this penetrating quality of Germ-Processed oil, instantly stamps this as every woman's favorite brand. That's why we see both men and women so well represented among our customers . . . at the Sign of the Red Triangle.

CONOCO GERM PROCESSED PARAFFIN BASE MOTOR OIL

11 ARE NOW MISSING ON AIR EXPEDITION

Continued from Page 1.

largely a tale of disaster which overtook first one party and then another after they engaged in a hunt for previously lost expeditions.

On October 11, Pilot E. J. A. Burke, accompanied by Emil Kading, mechanic, and Bob Martin, a prospector, disappeared during a Northern flight.

Seventeen days later, October 28, Pilot Robin Renahan, and two companions took off from Vancouven, B. C., for Atlin to look for the Burke party. Renahan, with Sam Clerf, a mining man, and Frank Hatcher, a mechanic, both of Seattle, have not been seen since.

Saturday two Royal Canadian Air Force seaplanes, carrying five men, disappeared between Comox, Vancouver Island, and Prince Rupert, B. C. The planes were piloted by Flight Lieut. L. R. Pinney and Flying Officer C. R. Dunlap. The crew consisted of Sergt. A. H. Warner, Corpl. W. C. Atwood, and Corpl. M. Squire.

Meanwhile Capt. Zeno E. Briggs, acting commandant of the Bremerton, U. S. Navy Yard, declared incorrect reports he had recommended to the Navy Department that amphibian planes be sent north from San Diego to join in the search.

"I have turned all the information available concerning the lost fliers over to the Washington Navy officials with no recommendations or suggestions," he said.

LANSBURGH'S

7th, 8th and E Sts.—NAtional 9800

No Connection With Any Other Washington Store

Have You Met

ILAK

The Giant 195 Pound Wolf Dog

He Will Be Here Today

3:20 to 4:30 P. M.

Fourth Floor

ILAK

ALASKAN WOLF DOG
Age: 7 Years.
80% Pole Arctic White Wolf.
20% Husky.
34 Inches to Shoulders.
6 ft. 2½ in. on Hind Feet
Weight: 195 Pounds.

WANTED

Sales Agent Who Knows Architects

If you, as a firm or individual, have the entree to leading architects and have had experience in the building materials business, a franchise of exceptional value is available. The product has an extensive market, with practically no competition in its own field, and is manufactured by a company with resources of $30,000,000. A large and profitable business can be developed very quickly. If you are interested in representing this product on a commission basis, write us as to your experience and connections and outline the territory you are equipped to cover.

Address Box 230, Care Wash., D. C., Post.

EVENTS OF INTEREST IN SOCIETY CIRCLES OF CAPITAL

Dawes' Bust Soon to Grace U. S. Capitol

Davidson Is Sculpturing Former Vice President for Senate.

IF Mr. Charles Gates Dawes, Ambassador to Great Britain and former Vice President, went to sleep on the job at a critical moment during his regime as czar of the Senate, failing to appear after lunch in time to cast a tie vote for the confirmation of Charles Beecher Warren, of Michigan, as Attorney General, the Senate, apparently, holds no grudge against their former leader. That incident in the history of the Republican Senate happened in 1925. Within a few weeks a marble bust of the Ambassador will reach Washington and will rest in the Senate corridors along with other effigies of former Vice Presidents.

The American sculptor, Mr. Jo Davidson, commissioned by the Senate to make a bust of the former Vice President, has completed the head and although he is "still playing around with it," the piece of art will reach America shortly.

The bust of the Ambassador is in Mr. Davidson's studio in Paris surrounded by likenesses of Mr Andrew Mellon, the late Senator La Follette, George Bernard Shaw, John D. Rockefeller Sr., and others. Ambassador Dawes, when he was sitting for the bust, said that the reason the Senate hired Mr. Davidson to do the work was that "they are glad to be rid of me!"

Mr. Davidson, who is widely known in Washington, often has told friends here of his admiration for certain great men of public life who have left their mark in the annals of American history. "John D. Rockefeller is a fine old man with a keen mind," he says. "La Follette was a purposeful leader, Woodrow Wilson a man with a small measure of weakness which characterizes all mankind—Dawes, a man of force and virile personality."

Mr. Davidson also spends much of his time in Rome.

Turkish Ambassador Returning to Capital.

The Turkish Ambassador, Mr. Ahmet Muhtar, will return tomorrow from New York where he went to meet his younger daughter, Mme. Nebil, who arrived in this country on the Bremen to pass several months with her father and her sister, Mme. Envers at the Embassy. Mme. Nebil is the wife of Senator Nebil, now in Moscow.

The British Ambassador, Sir Ronald Lindsay, and Lady Lindsay have gone to New York where they will attend the tenth annual Armistice Ball of the British Great War Veterans of America which will take place tonight at the Hotel Plaza.

The Ambassador will be guest of members who served under the British colors, at the British Commonwealth Club, at one of the largest dinners given before the ball.

Following the dinner there will be a reception in the lounge of the club, where Sir Ronald will unveil a portrait of King George, recently brought to this country by the artist, Mr. Gerald Hudson.

The ball will be attended by all ranks of ex-service men including many Americans who served with British and Canadian forces in the early days of the war.

The Minister of Portugal and Viscountess d'Alte will move from the Legation at 2340 Woodland Drive to Wardman Park Hotel on Saturday, for the remainder of the winter.

The former legation on Woodland Drive belongs to Mr. and Mrs. Joseph Clark Grew. Mr. Grew is American Ambassador to Turkey. The lease of Viscount d'Alte has expired.

The Minister of Switzerland and Mme. Peter will return today from New York where they went Saturday to attend the celebration of "Rutly Seier," a national holiday in Switzerland. Last week they had as their guests for several days their son and daughter-in-law, Mr. and Mrs. George Peter, of New York, and their small daughter, who returned to their home with the Minister and Mme. Peter.

The Minister of Sweden, Mr. Walmar Bostrom, is in New York for a visit.

The Minister of China, Mr. Chao-Chu Wu, has returned from New York where on Saturday he responded to the greetings of President Hoover addressed to the Society of Foreign Consuls at a luncheon at the Commodore Hotel in celebration of the approach of Armistice Day.

Senator and Mrs. Goff Home From Abroad.

Senator and Mrs. Guy D. Goff have returned to their home at 1606 New Hampshire avenue after an absence of several months. They passed the summer abroad, and then spent several weeks in West Virginia.

Mr. Charles C. Eberhardt, American Minister to Costa Rica, is at the Mayflower.

Society in the Saddle

MISS SOPHIE SNYDER,
ready for the start at the opening hunt of the Riding and Hunt Club held at the National Woman's Country Club.

Royal Couple Will Sojourn With Debuchis

King and Queen of Siam Also Plan to Visit Washington.

Arriving at just the right time during the cherry blossom season, Prince Takamatsu, brother of the Emperor of Japan, and the Princess Takamatsu, will visit Washington next April, when they will be guests of the Japanese Ambassador and Mme. Debuchi.

The Prince and Princess Takamatsu's visit to America will probably be official in aspect, as part of the tour they are now making of various countries. They arrived in Lisbon, Portugal, on Sunday morning, when they were greeted by President Carmona and high officials. They dined at Ajuda Palace as the guest of the president on Sunday evening.

The royal visitors are leaving today for Sevilla, and after a sojourn there, will go to Italy, Greece, the Balkan nations, thence to this country and Canada. Their return to Japan is set for next June.

Even blase Washington will be ecstatic over royal visitors, for the sojourn of Prince and Princess Takamatsu in the Capital will probably coincide with the arrival of the King and Queen of Siam, who will come to this country about April 19, for a two months' stay. Ophir Hall, the country home of Mrs. Whitelaw Reid, near White Plains, in Westchester County, N. Y., will be their home for part of the time. The King of Siam is coming to this country to undergo treatment for serious trouble with his eyes. Consequently, the royal visit will be unofficial. The Siamese sovereign and his queen, Rambai Barni, will of course, be paid high honors here.

Mr. L. Lamott Belin, new chief of the State Department's division of protocol and international conferences, will have his first extraordinary task in arranging entertainment for King Prajadhipok, an important initiation to his duties, to say the least. King Prajadhipok is the first ruling king to visit this country since Albert of the Belgians was here in 1921.

Senator and Mrs. Charles L. McNary, of Oregon, have returned to Washington and have opened their apartment at the Mayflower.

Mrs. Cornelius Gardner and Miss Barendina Gardener are occupying an apartment for the winter at 2540 Massachusetts avenue. Mrs. F. E. Galloway, wife of Capt. Galloway, Air Corps, of Bowman Field, Louisville, Ky., is another daughter of Mrs. Gardener. She was formerly Miss Martha Gardener.

Senator William J. Harris, of Georgia, and Mrs. Harris and Miss Julia Harris have sent out invitations for a small dinner on November 27 at 2400 Sixteenth street for Mrs. Harris' niece, Miss Lucy Wheeler Buck, of New York.

Mr. Hugh Campbell Wallace, former American Ambassador to France, and Mrs. Wallace, who have been at the Savoy Plaza in New York, have returned to Washington and have opened their house on Massachusetts avenue for the winter. Mr. Wallace is convalescing from a severe illness since his return from Paris a month ago.

Mrs. Ernest Lee Jahncke and Miss Adele Jahncke will come to Washington on Friday from their home in New Orleans. Miss Jahncke will be presented this winter.

Mr. Lynn W. Franklin, newly appointed American Consul at Cheefoo, Shantung, China, and Mrs. Franklin and their children have left for San Francisco, where they will stop for a fortnight on the first lap of their journey to the Orient. In California Mr. and Mrs. Franklin will be guests for a short time of the former's brother-in-law and sister, Mr. and Mrs. Goeffrey Bell, the latter formerly Miss Hazel Franklin, of Washington.

Officials to Attend Armistice Ball.

A notable group representing official Washington will be present tonight at the Armistice ball at the Mayflower. The Vice President, Mr. Charles Curtis, will occupy a box, having with him Mr. and Mrs. Edward Everett Gann and a group of friends; the Secretary of State, Mr. Henry L. Stimson, will have in his box disabled veterans of the World War; the Secretary of War and Mrs. Patrick J. Hurley will attend the ball, as will the Secretary of the Navy and Mrs. Charles Francis Adams. Gen. John J. Pershing, Mrs. Goff, wife of Senator Guy Despard Goff; Mrs. Thomas F. Walsh, Maj. and Mrs. James W. Boyer, who will entertain Mr. Paul C. Wolman, commander in chief of the national organization of Veterans of the World War, and Mrs. Wolman; Rear Admiral Willard Browning, Mr. William Phelps Eno and many others.

Mme. Sakano, wife of the Naval Attache of the Japanese Embassy, entertained at luncheon yesterday at Wardman Park Hotel.

Maj. Gen. and Mrs. Charles H. Bridges will present their niece, Miss Georgette Yerby, to society in Washington at a dinner dance to be given on December 8 at the Mayflower preceding the first of the 1930-31 series of Washington's Bachelors' Cotillions.

The Financial Counselor of the Polish Embassy, Mr. Witold Wankowicz, will entertain a company of ten at dinner this evening at the Shoreham Hotel.

Mr. Franklin Mott Gunther, of the Department of State, is in New York.

Imported Crystallized Ginger

	Tin
¼-lb. Tins Canton Ginger..	$.25
½-lb. Tins Canton Ginger..	.50
1-lb. Tins Canton Ginger..	.90
½-lb. Tins Stem Ginger...	.70
1-lb. Tins Stem Ginger...	1.20

Magruder, Inc.
Best Groceries
Conn. Ave., M and 18th Sts.
Phone Decatur 4180 Established 1875

New Residence Acquired by C. P. Dodges

Confusion Occasioned by Similarity of Names Is Ended.

Happily ensconced in the house of Mrs. H. H. Rousseau at 3238 R street, which was once the home of Gen. Grant, Mr. and Mrs. Clarence P. Dodge, of Colorado Springs, have solved the problem which has been perplexing their friends. With two families of the same name, both from Colorado Springs and both living at the Mayflower and both active in social life, acquaintances were at their wits end to avoid confusion.

Such has been the case with Mr. and Mrs. Harold P. Dodge and Mr. and Mrs. Clarence P. Dodge. Now each Mrs. Dodge will receive her own mail and the confusion will be at an end.

Mr. and Mrs. Clarence Dodge have come to be near their son-in-law and daughter, Mr. and Mrs. Charles W. Eliot, who are in Washington, where Mr. Eliot is associated with Lieut. Col. U. S. Grant 3d in the project of buildings and public parks. He is a grandson of the former president of Harvard University.

Mr. Dodge is the former publisher of the Colorado Springs Gazette. The house which the Dodges have taken in Georgetown is one of the oldest in that small area of homes and is a lovely structure of rambling architecture with a rose garden of rare varieties and a picturesque rock garden adjoining, both of which were designed by Mrs. Rosseau. Leaving Washington soon, Mrs. Rosseau will spend the winter in England.

Mr. and Mrs. Harold P. Dodge will remain at the Mayflower, having come for the winter. Their daughter, Miss Dorothy Dodge, will be among the season's debutantes.

Mrs. Melville Ingalls will be at the Savoy-Plaza in New York until she sails for Europe on the Ile de France. Mrs. Ingalls has been at Hot Springs, Va., for a visit.

Mr. and Mrs. William Littauer, parents of Mrs. William Doellor, of Washington, arrived in New York today on the Bremen.

Mr. James J. Davis, Secretary of Labor, and Mrs. Davis will open the sterling silver fashion show at the Hotel Willard tonight at 8 o'clock.

Mr. Davis will introduce Mr. Sinclair Weeks, son of the late Secretary of War, John W. Weeks, and president of the Sterling Silversmiths Guild of America, representing one of the Nation's oldest industries, which is sponsoring the exhibition.

Lectures will be given Mr. George E. Ball, Miss Grace Cornell, of the Metropolitan Museum of Art; Miss Helen Ufford, associate editor of the Delineater, and Mrs. Northrop, style consultant on sterling silver. Artistic arrangement has been handled by Miss Genevieve Hendricks.

Lieut. Col. J. Duncan Elliott, Military Attache at the American Embassy in Istambul, and Mrs. Elliott have returned from a journey of several weeks which included a trip to Angora where they attended a round of balls and dinners incident to the opening of the Turkish assembly where Prime Minister Venizelos was the guest of honor. Previous to their going to Angora Lieut. Col. and Mrs. Elliott had been to Assisi to attend the marriage of King Boris, of Bulgaria, and Princess Giovanni of Italy.

Mrs. Elliott is a sister of Miss Emma Perley Lincoln, of Washington.

Mr. and Mrs. Raymond T. Baker and Mr. and Mrs. B. Sumner Welles, who have been in New York, have returned to Washington.

Mr. Frederic Knobel. On Diplomatic Mission.

The former Second Secretary of the French Embassy here, Mr. Frederic Knobel, who has been at the Quai d'Orsay in Paris, is now on a mission in Turkey. He is at Stamboul for some time and will not return to Paris until December 11.

Mrs. Edwin A. Morse has with her at her home in Edgemoor her son, John Rayburn, who has returned to Washington from school and will be here indefinitely.

The Archbishop of Santo Domingo, Dr. Adolfo Alejandro Nouel y Bobadilla, arrived in Washington yesterday and is staying at the Lafayette Hotel. Many distinguished orders have been conferred upon the archbishop, including the Knight of the Great Cross of the Constantin Order of St. George and the Order of the Holy Sepulchre, Officer of the Legion of Honor and others.

Lieut. George W. Gould will entertain a small company this evening at the supper dance at the Shoreham Hotel.

Mrs. P. W. MacMillan, of the Hotel Roosevelt, has as her guest this week Mrs. John B. Hibbert, of Bristol, England.

Mr. and Mrs. Harry Orville Murray announce the engagement of their daughter, Miss Dorothy Murray, to Mr. Benjamin Heath White, of Leesburg, Va. No date has been set for the wedding.

Mrs. Arthur MacArthur had with her over Sunday her son, Malcolm MacArthur, and his roommate, Harry Peyton, who are students at Severn School near Annapolis.

Mrs. Edward Robbins, who spent the summer in Europe with Mrs. Karl Klemm, has returned home.

Mrs. McKenzie Moss, formerly of Washington, is the guest of Mrs. Geneva Dunham. Mrs. Dunham will close her apartment at 1222 Sixteenth street soon to spend two years in travel.

Mrs. Walter A. Bloedorn has taken a table for the bridge breakfast at the Club of Colonial Dames November 26. She will have a group of Navy women as guests, including Mrs. Claude Bloch, wife of the commandant of the navy yard; Mrs. Henry J. Shields, and Mrs. Ro Dudley.

Col. and Mrs. W. B. Davis, of Washington, have taken a suite in Hotel Everglades, Miami, Fla.

The Collier Inn
COLUMBIA RD. AT 18th ST.
Opposite Ambassador Theatre
LUNCHEON
11:00 Until 2:15
The season's choicest delicacies deliciously prepared
Oysters served any style to order. All oysters shucked daily on premises
DINNER
5:00 to 7:45
In addition to our regular dinner we are serving
Grilled Lamb Chops
Braised Sweetbreads on Toast
75c
Special $1.00 Dinner
Roast Turkey, Roast Capon, Roast Duckling, Special Club Steak
Special Grill Plates, 55c to 75c, for those not desiring regular dinner
Columbia 5642

Recent Visitor Here

Underwood & Underwood.

MRS. HOWARD FLEESON,
who has been visiting her brother-in-law and sister, Commander and Mrs. Harvey Delano, has returned to her home in Wichita, Kans.

Mrs. Wilson Is Hostess at Club Fete

Mr. Jouett Shouse Gives Talk on Election at Luncheon.

Mrs. Woodrow Wilson entertained a party at the weekly forum luncheon given yesterday by the Woman's National Democratic Club, when Mr. Jouett Shouse, chairman of the executive committee of the Democratic national committee, was the guest of honor and speaker. His subject was "Echoes of the Election."

Others in the company were the Cuban Ambassador and Mme. Ferrara, Mrs. Thomas R. Marshall, widow of the former Vice President, who was among the guests of Mrs. John Allen Dougherty, and Mrs. Shouse. Among those who entertained guests at the luncheon were former Gov. Nellie T. Ross, Mrs. Bates Warren, Mrs. Robert Lansing, Mrs. Filene Dodd, Mrs. Kate Trenholm Abrams, Mrs. H. E. C. Bryant, Mrs. E. A. Stuart, Mrs. A. Vance Russell, Mrs. Frank Bright, Miss Ruth Oberly, Mrs. Julien J. Mason, Mrs. Lewis Douglas, Mrs. Frank West, Mrs. Rose Yate Forrester, Miss Agnes Winn, Mrs. A. E. Spangler, Mrs. Ogilvie Shumate, Mrs. Harry N. Rickey, Mrs. W. W. Cook, Mrs. Burton Wheeler, Mrs. Eugene R. Barrett, Mrs. Huston Thompson, Mrs. Edward B. Meigs, Maj. Julia Stimson, Mrs. R. K. Noble, Mrs. Lester J. Pollock, Mrs. Josephus Trimble, Miss Ida Mapel, Mrs. Edward Keating, Mrs. S. T. Ansell, Mrs. M. H. Tighe, Mrs. J. Davis Brodhead, Mrs. Roland Kidder Smith, Mrs. J. Harry Covington, Mrs. Florence Boechel, Mrs. M. de Clare Berry, Mrs. James Newton, Mrs. E. H. Jackson, Mrs. George M. Eckels, Mrs. T. A. Roberts, Mrs. T. H. Carawpy and Mrs. Donald Macdonald. Miss Janet Richards was in the company.

Mr. and Mrs. George Holmes Cushing will present their daughter, Miss June Cushing, at a tea dance to be given on December 15 in the Chinese room of the Mayflower.

Mrs. Floyd Waggaman Ends West Indian Tour.

Mrs. Floyd Waggaman returned on Saturday night from Florida, Cuba and the West Indies. With Mr. Waggaman and their children she will leave in about a week for Cuba, where they will spend the winter.

Lieut. Comdr. and Mrs. Henry R. Delaney will entertain at dinner preceding the first of the series of Navy and Marine Corps dances at the Willard on Friday.

Mr. James P. Goodrich, former Governor of Indiana, is at the Willard for a few days.

Judge and Mrs. Samuel Jordan Graham, who have been traveling abroad, are at present in Paris. They will remain there until November 19, when they will sail for this country.

Judge Graham spent ten weeks in the Red Cross Hospital in Stockholm, as the result of a serious motor accident in Sweden in July. Judge and Mrs. Graham went to Paris several weeks ago, where the former is recuperating.

Continued on Page 11, Column 3.

THE PARROT
Delicious Food Prepared Just As You Like It
1643 Conn. Ave.

AN UNUSUAL SALE OF
PERSIAN SAROUKS
FOR THIS WEEK ONLY
A LIMITED QUANTITY
$395
Approximately 9x12 feet
A choice selection of fine Persian Sarouks that ordinarily command a price of one-third higher!
LARGE SCATTER SIZE
SAROUK RUGS
$125 *Approx. 4x7 ft.*
$85 *Approx. 3x5 ft.*
DULIN & MARTIN
Connecticut Ave. and L
PARKING SERVICE—*Connecticut Avenue Entrance*

Rizik
Brothers
1213 F
We have stunning
DRESSES
Street, Afternoon, Evening
MARKED
29.50 and 39.50
See them! They were bought by Mr. Rizik, who buys our costliest costumes, and the collection displays the exquisite taste in styles for which we are noted.
ON SALE, HATS, $7.95 AND $10.00
Were 15.00, 18.00 and 20.00

NIGHT!
Grecian cut Sandals triumph in the evening world—black, white and the brilliant tones—and where else in Washington can there be found Grecian Sandals the equal of Artcraft?

Grecian Sandals in all tones, 12.50
ARTCRAFT'S
CONNECTICUT AVENUE SALON
Corner L and Connecticut

SEMI-ANNUAL
OFF 1/3 SALE
OFF REGULAR PRICE
OF
MILLINERY
$7.50 Hats now $5.00
12.50 Hats now 8.33
20.00 Hats now 13.33
30.00 Hats now 20.00
Moses—First Floor.
W. B. Moses & Sons
F Street at Eleventh

Martin's
Fine China, Rich Crystal, Silver, Art Objects and Lamps
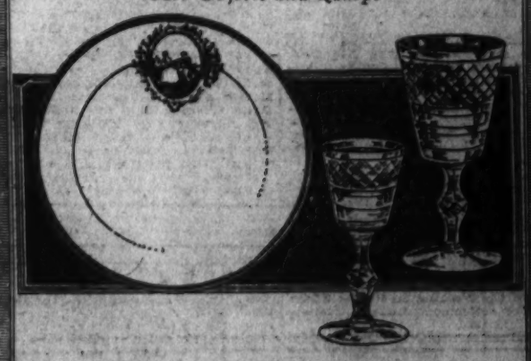
When China and Crystal Carries Its Glistening Message of Quality
Lovely China and Crystal—various and charming—is always here for your selection to adorn the table and to serve at many delightful occasions.
1317 CONNECTICUT AVENUE
Just Below Dupont Circle

...THE
STERLING SILVER FASHION SHOW
NEW WILLARD HOTEL (WILLARD ROOM)
NOVEMBER 11-15 ... 10 A. M. to 10 P. M.
FREE ADMITTANCE ... A World's Fair in Silver! Come and go as you please. Exhibits of the best Sterling Designs. Talks by authorities on Decoration ... Smart Table Settings ... How to Buy on the Guild Purchase Plan ... Antique Silver. The most comprehensive exhibition of American Sterling Silver ever assembled.
STERLING SILVERSMITHS GUILD OF AMERICA
1427 Eye St., N. W., Washington, D. C.

Our New Stock of
Fitted Traveling Cases
is unrivalled for beauty and completeness. Every type of leather—lovely color combinations—fittings of modern design, in sterling, enamel and shell composition — comprise a collection of unusual elegance and charm.
Camalier & Buckley
Fine Leatherware
1141 CONNECTICUT AVENUE
Just Above the Mayflower

The World's Largest Dry Cleaning Plant
"Special-Process Cleaning"
Is Offered Exclusively By Us
Delicate frocks and costly apparel are beautifully cleaned without strain or wear on fabrics. Soil and stain removed—Style and wear renewed. It's "BETTER CLEANING and IT COSTS THE USUAL." Insist on "Special-Processed Cleaning."
'PHONE ATLANTIC 0023
A Washington owned and operated institution of responsibility wants to suit you. We call and deliver, and estimate without obligation.
VOGUE Cleaners
3rd and Eye Sts. N.E.

Read The Post's New Classified Ads

RADIO
BRIDGE
GARDEN HINTS

FEATURES of INTEREST to WOMEN

HOME HINTS
HOROSCOPE
FASHIONS

HOW TO KEEP WELL

By DR. W. A. EVANS

To the limit of space questions pertaining to hygiene and prevention of disease will be answered in this column. Personal replies will be made to inquiries, under proper limitations, when return stamped envelope is inclosed. Dr. Evans will not make diagnosis or prescribe for individual disease.

CANCER AND ANARCHY.

CANCER has been called cell anarchy. Those who accept this theory say cancer cells do not differ in appearance or form, or even in chemistry, from normal cells of the same type. They are cancer cells because they do not conform to the community or social or biologic laws which should govern them, and by that token they are also characterized as anarchistic. They hog the food supply, they grow and multiply out of relation to the needs, they destroy other cells, and, finally, in some obscure way they pull down the temple on the entire social structure and on themselves as well.

All scientists do not agree with the theory that anarchy lies at the heart of what's wrong in cancer. Sometimes the opposition cites keloid as proof that cell anarchy is not synonymous with cancer. Keloid is not cancer and only rarely does it develop malignancy, and yet there is a considerable degree of anarchy in keloid.

In the natural method of open wound healing there is, first, development of granulation tissue and then growth of scar tissue. This scar tissue multiplies until the open space is filled to the skin level, whereupon epithelium covers it over and scar tissue increase comes to a stop. The wound has healed by scar formation. The scar is visible, but, having accomplished its purpose, it tends to shrink and in rare cases to disappear. If, instead of this course, scar tissue continues to pile up, the result is a keloid.

The writer has just seen a Negro man with a keloid on his neck and face. It looks like a mountain range. It is nearly an inch high, about an inch broad, and is broken up into lobulated masses like individual mountains in a chain.

Keloids are frequently encountered among Negroes. The black skin is peculiarly susceptible to it. In this condition the scar tissue is similar to that responsible for normal healing. It grows in regular arrangement and sequence, but when the time comes to stop it keeps on growing. It is as lawless as a racketeer. And yet we do not think of keloid as cancer. That cancer sometimes develops in a keloid weakens the argument of the opposition somewhat.

GOOD TIME FOR AN HEIR.

Mrs. A. L. writes:

1. I expect my baby in the spring. If I am unable to nurse it, is it dangerous to change milk during the summer?

2. Also, when do you believe is the best time of the year for a baby to be born?

REPLY.

1. Not if you are reasonably careful.

2. In the late spring.

Ten years ago these answers would have been improper. A study of recent statistics shows that young babies have their lowest death rates in summer. Good safe milk preparations and milks are now generally available. However, by all means, breast feed for six to nine months.

(Copyright, 1930.)

Ann Interprets the Mode

Black lace forms this graceful gown, collared and cuffed in red georgette and trimmed with black velvet leaves lined with red. (Courtesy of Tollmann, Paris.)

New York, Nov. 10

DO you know how to shop? So few of us really do! And then all those just too bad things that one has as a result—all those smart things that are smart in themselves but unfortunately aren't smart in the ensemble. Not to mention that really sad moment when you see something that you truly need and want, and haven't the money for it! Is that nize? You know it isn't.

• • • •

You see, my dears, you must never buy anything that you do not know fits—definitely fits—into your wardrobe. That is, unless you "just can't live without it"—in which case buy it for some one else! Buying these things for others is eminently satisfactory, by the way, as it satisfies both your desire to be altruistic and your desire for possession.

But shopping for yourself has to be more restrained. Not only for economy's sake, but for the sake of your elegance. Undisciplined shopping always results in either the forced wearing of inharmonious details, or the extravagance of putting something aside until you have time to complete it with the necessary accessories.

• • • •

Ever and anon you hear that fans are or are not in style, are returning to favor, are newly elegant, &c. Fans actually never go out of style. Nor are they generally of supreme style importance, falling in the category of individual taste rather than style. Certain personalities, certain countries, will always favor the fan.

• • • •

There is something not only stylish but very practical about the crystal handled bag. The handle never rubs off and never soils one's white gloves, for example. And the latest fad in crystal-handled bags shows the huge, oddly shaped or carved balls at each end of the handle, as I have illustrated for you today.

• • •

Now you just know you'd send a dollar and a half and invest an hour's time if you could make a really good-looking affair in which to keep all of your rubber goods, now wouldn't you? Just imagine, being able to keep them all together where you could find them when they were needed, and have them be hanging all this time so that they would not lose their shape or come in contact with anything else, and out of sight besides! Yes, when I figured the "hot-water bag hidey out, I took all these things into consideration—and Mamzelle took a few more into consideration when she made one, and then made an illustrated leaflet telling you how to make one for yourself. Just send a stamped, self-addressed envelope to Dare, The Washington Post, and the leaflet will be yours.

• • • • •

Wouldn't you prefer Sunday night to all the other ninety 'leven nights of the week if you could wear a dress like the one I have illustrated today? Tollman has made this of black lace with a demure collar and kerchief-like cuffs of red georgette. Huge black velvet flowers gracefully trim this gown, and they in turn are lined with red, soft red taffeta.

You'll not want to miss our weekly fashion letter. It's always in The Washington Post.

• • • •

Au Revoir!

(Copyright, 1930.)

WORK ON BRIDGE

A LOST OPPORTUNITY.

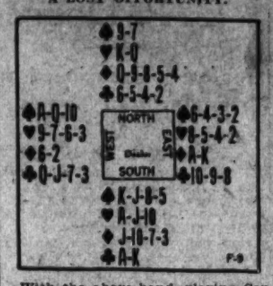

With the above hand, playing Contract, South bid two No Trumps; he had a count of 18 and four suits stopped. After West's pass North, with a count of 8, bid three No Trumps; and that ended the bidding.

In Auction Bridge South would bid one No Trump which would be followed by three passes.

West led the Trey of Clubs and South won with the King. South then led a Diamond which East won and returned the Ten of Clubs. South won and another round of Diamonds cleared the suit, East winning and leading a Club which enabled West to take two Club tricks. Then, as East-West had won four tricks, West led the Ace of Spades and set the Declarer who had bid for game.

East and West were satisfied with their defense and failed to appreciate that a wonderful opportunity for a big score had been lost. Do you see where it was?

The Correct Play.

When West played to East's Club lead at trick 3, he held the Queen-Jack-Seven, the Ten having been led by East and the Ace played by South. East was marked as holding the Nine of Clubs by his play of the Eight on trick 1 and his return of the Ten. West needed two leads of Spades through South, and East, would lead Spades if told not to lead a Club. So West should have signaled at trick 3 by playing the Club Jack instead of the Seven.

GOOD NEWS, BRIDGERS.

We are pleased to announce we can now renew the offer of Milton C. Work's great Contract and Auction booklet entitled the "PLAYING PROBLEMS." Bridgers who received copies from previous offers are most enthusiastic over it.

PLAYING PROBLEMS presents eighteen hands, the complete auction and contract bidding for each hand with reasons for each bid, the answers to every question and the reason for each answer in complete detail.

PLAYING PROBLEMS which will be of much greater value to the auction and contract player than many high-priced textbooks, is not for sale. It has been prepared exclusively for readers of The Washington Post by special arrangement with Mr. Work. One copy will be mailed to you upon request if you send self-addressed, stamped return envelope, together with six cents in stamps to defray part of the cost of printing and handling this 48-page booklet. Requests not complying with these conditions will be ignored. Address Milton C. Work, care Washington Post.

When a player opens his suit against a No Trump and subsequently plays an unnecessarily high card of it, he signals to his partner to shift to dummy's weak suit. Consequently, with the signal made, when East won trick 4 (the second round of Diamonds), he should have returned a small Spade instead of the Nine of Clubs. West would finesse the Ten and lead the Seven of Clubs to be won by East's Nine, and East would lead a second Spade for a second finesse. As a result, East and West would take three Spades, two Diamonds and two Clubs; and the Declarer who had bid nine and made only six would be down three. In this case the Declarer was vulnerable and would have been set 500 points undoubted, instead of the paltry 100 with which East and West were so well satisfied.

(Copyright, 1930.)

The New Jelleff's
IN
APPRECIATION

One Fashion Coat from Many at This One Price

$135

Newest fashion coats—regularly $165 to $195—for women and misses—beautifully furred with Persian Lamb, Mink, Kolinsky, Beaver, Fox—the smart high fashions in furs.

Learn Contract and Backgammon

Our expert, Mrs. James Lee Shelton, will hold public classes or private lessons in our bridge studio, seventh floor. Bridge classes at 11, Tuesday and Thursday—Backgammon class at 11, Friday. Private or group lessons by appointment.

For Bridge—Class lessons, 6 for $5.
Private lessons, class of 4, $3.
Class of four at home, $10.

Phone Jean Noble, Met. 0300 or Mrs. Shelton, Pot. 1180 for appointment

RADIO PROGRAMS

TUESDAY, NOVEMBER 11.
LOCAL STATIONS.
(Eastern Standard Time.)

WRC—National Broadcasting Co.
(316 Meters, 950 Kilocycles.)

9:45 a. m.—Health Exercises.
10:00 a. m.—Phil Cook.
8:15 a. m.—Morning Devotions.
8:30 a. m.—Cheerio.
9:00 a. m.—Morning Melodies.
9:45 a. m.—Our Daily Food.
10:00 a. m.—Hits and Bits.
10:45 a. m.—The League of Remembrance Armistice Day Program.
11:00 a. m.—Armistice Day Memorial Meeting, under the auspices of World Alliance for International Friendship Through the Churches. Principal address by the President of the United States, from the Washington Auditorium.
11:30 a. m.—Talkie.
11:45 a. m.—Sweet and Low Down.
12:00 (noon)—Elgin Program.
12:15 p. m.—Farm Flashes.
12:30 p. m.—National Farm and Home Hour.
1:30 p. m.—Mayflower Orchestra.
2:00 p. m.—Organ Recital by Gertrude Smallwood Mockbee.
2:30 p. m.—Melody Three.
3:00 p. m.—Talk by Mrs. William Brown Maloney, of the New York Herald Tribune.
3:15 p. m.—Musicalities.
3:30 p. m.—Woodrow Wilson Armistice Day Services, from Bethlehem Chapel. Memorial address by Bishop James E. Freeman of Washington.
4:15 p. m.—Pacific Vagabonds.
5:00 p. m.—Lady Next Door.
5:30 p. m.—Vocational Guidance by the Kiwanis Club.
5:45 p. m.—D. C. S. Food Show Program.
6:00 p. m.—News Resume.
6:10 p. m.—"Buy Now for Better Business," under the auspices of the Washington Chamber of Commerce.
6:15 p. m.—Black and Gold Room Orchestra.
6:30 p. m.—Rice's Dance Orchestra.
7:00 p. m.—Amos 'n' Andy.
7:15 p. m.—Whispering Flames.
7:30 p. m.—Phil Cook.
7:45 p. m.—Bonnie Laddies.
8:00 p. m.—Mayflower Orchestra.
8:30 p. m.—Coon-Sanders Nighthawks.
9:00 p. m.—Everready Hour.
9:30 p. m.—Happy Wonder Bakers.
10:00 p. m.—Enna Jettick Songbird.
10:15 p. m.—B. A. Rolfe's Lucky Strike Orchestra.
10:30 p. m.—Military Order of the World War Program. Speakers, Gen. John J. Pershing, Secretary of State Henry L. Stimson and Secretary of War Patrick J. Hurley.
11:00 p. m.—Cotton Club Orchestra.
11:30 p. m.—St. Regis Orchestra.
12:00 p. m.—Pennsylvania Orchestra.

WMAL—Columbia Broadcasting System.
(475.9 Meters, 630 Kilocycles.)

8:00 a. m.—Organ Reveille.
8:30 a. m.—Morning Devotions.
8:45 a. m.—Melody Parade.
9:00 a. m.—Something for Every One.
9:30 a. m.—Morning Moods.
10:00 a. m.—Improvisations.
10:15 a. m.—Aunt Emily Lee.
10:30 a. m.—Harmony Team.
10:45 a. m.—Jean Carroll.
11:00 a. m.—Address by the President of the United States before the World Alliance for International Friendship.
12:00 (noon)—Dance Music.
12:30 p. m.—Revue.
1:00 p. m.—Musical Aviators Orchestra.
1:30 p. m.—Savoy Plaza Orchestra.
2:00 p. m.—Male Quartet.
2:30 p. m.—Peace Message to Children, prepared by Zona Gale.
2:30 p. m.—American School of the Air.
3:00 p. m.—Salon Orchestra.
3:30 p. m.—Woodrow Wilson Memorial Service, from National Cathedral, at Washington, D. C.
4:00 p. m.—Italian Idyll.
4:30 p. m.—American Education Week Program.
5:00 p. m.—Newsasting.
5:10 p. m.—Rhythm Kings.
5:15 p. m.—Adventures in Words, Dr. Frank H. Vizetelly.
5:30 p. m.—Ralph Fox, xylophonist, with Burrus Williams, pianist.
5:45 p. m.—News Flashes.
6:02 p. m.—"Putting the Stamp on Quality," by S. B. Shaw, Maryland State Department of Markets.
6:15 p. m.—Barclay Orchestra.
6:31 p. m.—Crockett Mountaineers.
6:45 p. m.—Tony's Scrapbook.
7:00 p. m.—"The Political Situation in Washington Tonight," Frederic William Wile.
7:15 p. m.—Saks Piano Twins.
7:30 p. m.—Radio Joe and His Budget Boys, "Armistice Nite."
8:00 p. m.—Julia Sanderson and Frank Crumit.
8:30 p. m.—H. V. Kaltenborn.
8:45 p. m.—Premier Salad Dressers.
9:00 p. m.—Henry-George.
9:30 p. m.—Philco Symphony Concert.
10:00 p. m.—Mr. and Mrs.
10:15 p. m.—Paramount Publix Radio Playhouse.
11:00 p. m.—Lotus Orchestra.
11:30 p. m.—Mickey Alpert Orchestra.

WOL—American Broadcasting Co.
(229 Meters, 1,310 Kilocycles.)

7:30 a. m.—Musical Clock.
8:00 a. m.—Birthdays.
8:15 a. m.—Musical Clock, continued.
10:00 a. m.—"Making Ice Cream at Home," by Peggy Clarke.
10:20 a. m.—Public Service Man.
10:30 a. m.—Hi Lights.
10:40 a. m.—Musical Program.
11:00 a. m.—Beauty Question Box.
11:15 a. m.—Mount Alto Request Program.
11:45 a. m.—"Shopping Talk," by Katharine Swafford.
12:00 (noon)—Luncheon Music.
12:30 p. m.—James Dickenson Program.
3:30 p. m.—Good Afternoon, Everybody.
4:00 p. m.—"A Trip Through the West Indies," by F. X. Hollinberger.
4:15 p. m.—Musical Program.
5:00 p. m.—"Stories of the Big Trail," by Harriette Hawley Locher.
5:15 p. m.—Opportunities.
5:45 p. m.—Grand Central Program.
6:00 p. m.—Public Service Man.
6:05 p. m.—Sambo and Ed.
6:15 p. m.—Jimmie Harbison, pianist.
6:30 p. m.—Joint Recital by Isabel Malone, contralto; Ruby Grimsley, soprano, and Leroy Lewis, barytone.
7:00 p. m.—American Red Cross Program.
7:10 p. m.—Dance Music.
7:20 p. m.—News Flashes.
7:30 p. m.—Jerry Harp's Orchestra.
8:00 p. m.—Estelle Wentworth Opera Club.

WJSV—Independent Publishing Co.
(265 Meters, 1,460 Kilocycles.)

9:00 a. m.—South in Dixie.
9:10 a. m.—Weather Man.
9:15 a. m.—Pancake Program.
9:30 a. m.—Musical Program.
9:45 a. m.—Musicians.
10:00 a. m.—Thanksgiving Pies.
10:30 a. m.—World Alliance for International Friendship Program.
11:00 a. m.—Gospel Song Service.
12:15 p. m.—National Farm News Program.
12:20 p. m.—Farm Chat, David Martin.
12:45 p. m.—News of the day.
2:00 p. m.—Afternoon Musicale
3:00 p. m.—David Martin and Jimmy Walters, Armistice Day Program.
4:00 p. m.—The "M" Trio.
4:30 p. m.—Melodic Moment.
4:45 p. m.—Science and History.
5:00 p. m.—Welfare's Joyous Service Volunteers.
5:30 p. m.—Along Route Fifty.
6:00 p. m.—News Flashes.
6:12 p. m.—On the Mat.
6:15 p. m.—Classified Hour.
6:45 p. m.—Police Bulletin.
7:00 p. m.—Dinner Music.
7:17 p. m.—Whither Away?
7:31 p. m.—Dance Orchestra.
8:00 p. m.—Alexandria American Legion Armistice Day Memorial Service.
8:30 p. m.—World Alliance for International Friendship Program.
10:15 p. m.—City Club Dance Music.

CHAIN STATIONS.
(Associated Press.)

Programs in Eastern standard time, P. M. unless otherwise indicated.

454.3—WEAF New York—660 (NBC Chain).

6:00—Dinner Music.
6:30—Behind the Name.
7:00—Air Scoops.
7:15—Laws That Safeguard.
7:30—Historical Sketches.
7:45—Pickards.
8:00—Troika Bells.
8:15—Snoop & Peep.
8:30—Coon-Sanders Frolic.
9:00—Orchestra and Feature.
9:30—The Happy Bakers.
10:00—Sonobird.
10:15—B. A. Rolfe Orchestra.
11:00—Ellington's Band.
11:30—Vincent Lopez Orchestra.

348.6—WABC New York—860 (CBS Chain).

7:00—Frederic William Wile.
7:15—Salon Orchestra; Musical Aviators.
7:30—Walter Winchell.
7:45—Alexander Woollcott.
8:00—Sanderson and Crumit.
8:30—H. V. Kaltenborn.
8:45—Musical Dinner.
9:00—Henry and George.
9:30—Howard Barlow, Concert.
10:00—Mr. and Mrs.
10:15—Radio Playhouse.
11:00—Will Osborne's Orchestra.
11:15—C. B. S. Radio Column.
11:30—Mickey Alpert Orchestra.

394.5—WJZ New York—760 (NBC Chain).

6:00—Raising Junior.
6:15—Liners Orchestra.
6:45—Topics in Brief.
7:00—Amos 'n' Andy.
7:15—Dance Orchestra.
7:30—Phil Cook.
7:45—Polly Preston; Bonnie Laddies.
8:00—King's Orchestra.
8:30—Big Guns.
9:00—Popular Music.
9:30—Death Valley Days.
10:00—Salute to Printing.
10:30—Armistice Day.
11:00—Slumber Hour; Amos 'n' Andy.
12:00—Kassell's Orchestra.

272.6—WFG—1,110.

9:00—Armistice Day.
11:00—Accordionist.
11:15—Same as WABC.

282.8—WBAL—1,060.

7:15—Recital.
7:30—Sponsored Program.
8:30—Masqueraders.
10:30—At the Console.
11:00—Marylanders.

422.3—WOR—710.

6:30—Sports; Ensemble.
7:15—Finance.
7:30—Chic Meehan.
7:45—Mike & Al.
8:00—Echoes.
8:30—Chronicles.
9:00—Readings.
9:15—Armistice.
9:45—Orchestras.
10:15—Organ Recital.
10:45—Globe Trotter.
11:00—Orchestra.
11:30—The Moonbeams.

256.3—WCAU—1,170.

6:00—Feature Programs.
7:15—The Brothers.
7:30—Traditions; Gems.
11:00—Musicale.

428.3—WLW—700.

6:15—Orchestra.
7:15—Sponsored Program.
7:45—Night School.
8:30—Bubble Blowers.
9:00—Sponsored Programs.
10:00—American Scribe.
10:15—Varieties.
10:30—Cotton Queen.
11:00—Variety (2½ hours).

270—WRVA—1,110.

6:00—Dinner Music.
7:15—Books: Tour.
9:00—Current Events.
11:00—Melodies.

For Armistice Day

11 a. m.—(WRC, WMAL, WJSV) Two-minute silence, followed by Armistice Day Memorial Meeting. Principal address by the President of the United States.

2:25 p. m.—(WMAL) Peace Message to Children, Zona Gale.

3:30 p. m.—(WRC, WMAL) Woodrow Wilson Armistice Day Service, from Bethlehem Chapel. Address by Bishop James E. Freeman.

7:30 p. m.—(WMAL) Radio Joe and His Budget Boys, "Armistice Nite."

8 p. m.—(WJSV) Alexandria American Legion Armistice Day Memorial Service.

8:30 p. m.—(WJSV) World Alliance for International Friendship Program.

10 p. m.—(WJZ) Salute to Printing Industry.

10:30 p. m.—(WRC) Military Order of the World War Program. Addresses by Gen. John J. Pershing, Secretary of State Henry L. Stimson and Secretary of War Patrick L. Hurley.

Uncle Sam's Home Hints

MOCK DUCK.

(Bureau of Home Economics.)

Select a flank of steak weighing from two to three pounds. Make a stuffing of the following ingredients:

One and one-half cup of stale bread crumbs.
One teaspoon of salt.
One half teaspoon pepper.
One onion, minced.
One-half cup of chopped celery.
Two tablespoons butter or one quarter cup.
Chopped salt pork.

Brown the celery and the onion lightly in the fat. Then mix ingredients lightly combining them with a fork. Spread the stuffing over the steak. Roll the steak crosswise, and tie it, two or three places with clean string. By rolling it crosswise the meat will be carved across the grain and the slices will be more tender. Roll the outside of the mock duck in flour, then sear the surface in a small quantity of fat in a baking pan. Add more flour if necessary, so there will be enough brown gravy. When the meat is thoroughly seared on all sides, add a cup of water, cover closely, and cook until tender. This takes about one and one-half hours. When the meat is done mix two tablespoons of fat with an equal amount of flour, add the liquor from the pan, and enough water to make as much gravy as needed. If the steak had fat on it, there may be enough fat and also flour in the pan to make the gravy without adding more.

Pope Receives Wife of Envoy.

Vatican City, Nov. 10 (A.P.).—Pope Pius today received in audience Mrs. Hugh S. Gibson, wife of the American Ambassador to Belgium. The Pontiff knew Mr. Gibson some years ago when the American was Minister to Poland and he himself was papal nuncio at Warsaw. The Pope asked Mrs. Gibson to convey a message of warm friendship to her husband. He then imparted the benediction.

Indoor and Outdoor Gardens

By JANE LESLIE KIFT

ANSWERS TO INQUIRIES.

PLEASE tell me whether the inclosed leaves are from the mock orange bush. I bought it for a mock orange bush, but it is not self-supporting like a shrub, but clinging like a vine. JULIE B.

The leaves you inclosed were not those of a mock orange, but as they were wilted we were unable to identify them.

Please tell me what to do to get rid of moles in my lawn and flower garden; they are literally ruining my ground. Should regal lilies have winter protection? The plants in question were started from seeds this year. B. L. B.

Mole traps will be of some assistance in getting rid of moles, but the best way to eradicate these pests is to use a poison bait. If you care to write again, inclosing a self-addressed, stamped envelope, I shall be glad to send you the name of a proprietary preparation that will assist you in getting rid of them. The regal lily is perfectly hardy and therefore requires no winter protection.

I have some really nice straw, or everlasting, flowers. How do I cut them to have them in good condition for winter house decoration? M. A.

Straw flowers should be cut when the flowers are about one-third open, but with as long stems as possible; take off all foliage, tie in bunches and hang head downward in some dark, dry place until the stems are thoroughly dry.

I have a number of roses still in bloom. The buds are not opening as they should and the leaves have the entire season been yellow with brown spots instead of green. Please place. Better try spraying the foliage offer a suggestion to cause an improvement next season, as I feel that it is too late to do anything for them this year. M. F.

Better collect and burn all dead or falling leaves. Your plants are evidently the prey of black spot, a disease with a control but no definite cure. Burning the foliage will prevent a spread of the disease. The plants should also be dusted with Massey dust, a material composed of nine parts dusting sulphur and one part lead arsenate. In addition to the use of Massey dust, you should spray the bushes at this time and again before growth starts in the spring with Bordeaux mixture.

The inclosed leaf is from an ivy vine growing in the house. It has sunlight, plenty of air and is never neglected in any way. Also tell me how to care for a young sansevieria. E. B. M.

Perhaps your ivy is getting too much sun. As a rule, this plant does better in a light but not very sunny once a week with cold, soapy water and, if the plant is growing in soil, give it water every day. A sansevieria demands a warm, sunny location in winter and a great deal of fresh air. Keep the surface soil in the pot quite loose, and water the plant every other day.

Please tell me why all my annuals suddenly wilted and died. M. J. P.

The soil in your garden may be so poor that the plants are not sufficiently nourished. Again it may have been a case of cutworm. Next season it will pay you to fertilize your garden thoroughly and to be sure to keep your plants very well watered. The warm, dry season we had in midsummer this season was very hard on annuals.

(Copyright, 1930.)

Secure Your Invitation Here for the
Sterling Silver Fashion Show
at the Willard Hotel,
November 11th to 15th

Gifts of
STERLING
—are an ideal choice for any one who takes pride in her home. We have been famous for our selection of Sterling for over 57 years.

VASES
$5 to $50

CHARGE YOUR CHRISTMAS PURCHASES

57 Years of Reliability

Goldsmith & Co.
1225 F Street, N.W.
NEAR THIRTEENTH STREET

What Today Means to You

By MARY BLAKE

"SCORPIO."

IF NOVEMBER 11 is your birthday, the most propitious hours for you are from 9 a. m. to 11:30 a. m., from 6:30 p. m. to 9 p. m. The danger periods are from noon to 1:30 p. m. and from 10:30 p. m. to midnight.

Astrological signs for this date are very favorable, and many valuable opportunities will present themselves, but it depends on you whether they are converted to advantage. It is an especially good time for the launching of new enterprises, and beneficial changes.

Children born on this November 11 will be truthful and successful. They will have an inborn frankness that will not permit of dubious methods, and they promise to be straightforward in all relationships of life. They will, as they mature, be respected by all those with whom they come in contact.

You are not an apostle of progress. You affect to despise the degree of civilization, the modicum of knowledge, the extent of social organization which has been attained. You praise the past, and to a large degree live in it and on it. Tradition and custom mean everything to you, and so far as your limited vision goes, everything new and progressive is anathema. Your conduct is regulated by rules and regulations, and lacks all spontaneity. Needless to say, in present world conditions, you are not a very popular person, and are considered a bit of a freak.

The signs do not denote for you any great measure of worldly success, although your virtues are many. You are honorable, straightforward and truthful. You are considerate of other people and their feelings. You are sympathetic and kind. You refuse, however, to get out of a rut and have no appreciation of the new things that are going on around you, nor will you participate in any of the recreations that modernism has devised for our benefit and amusement.

If you can find a mate who also is willing to "stay put," married life will bring you happiness and in monotony you will find your greatest enjoyment. If you marry, you should choose a partner born either in June or August.

Successful People born November 11:

Anna K. (Green) Rohlfs, author.
Maud Adams, actress.
Jonathan Ogden Armour, packer.
George W. Crile, surgeon.
David I. Walsh, senator.

(Copyright, 1930.)

Wives of Tomorrow

By FRANCES McDONALD

Men Like to Broadcast.

NETTIE is all agog over our advice to girls to talk less and sigh more. Nettie says the men she knows would walk away from there if a girl dared to sigh or even to stop talking to draw breath.

"They are so dumb themselves they wont or can't talk, and they expect the girl to pay her way by doing the heavy conversation. The only thing they can talk about is themselves. And, boy, how they love to do that! They could talk forever about the girls that have died for love of them. I went with a fellow last winter and every girl I would mention, he would say: 'Some affectionate, she is—too much clinging vine for this boy.' And I would find out he never even knew the girl. You may say he is an exception but he is nothing of the kind. My own brother is worse. I heard him myself one night telling a bunch how a certain girl kept calling for him at the house in her car. I know the girl and she has never been near our house in her car. Don't ask me why they do it. Ask them. I really mean it. I wish you would.

"There's another thing they get away with. Telling other fellows and girls how expensive some girl is. That is to give the impression that they are big spenders. It hurts the girl and I can't see what they get out of it. Most of them only have loose change. Honestly I do not blame a girl who has a good salary for going with girls or else handing the money to these tramps. I went to a show with one about a month ago. Our first date at that and believe me, it was our last. He had been asking me for weeks. Well, his big moment arrived. We went to a movie. When we came out it was pouring rain. Just a sudden shower but quite as wet as if expected. A quarter would have got us to my home in a taxi. And a taxi was right at the curb. No, we went the three blocks to my home in a downpour, ruining my new hat. I bet he told his pals the next day what an expensive pastime that Nettie turned out to be. Well, I am one leap ahead of him, for every one I know has been told about the 'walking in the rain' act he staged.

"You may know men who like to sit and think, but the men we see in these parts never had a thought in their lives. If you sit and do not talk, they think you are sore about something, and they do not care whether you are or not. If you do not talk your way to the next date there is no date. Honestly, Mrs. McDonald, I hate every fellow I ever go out with. Ill-mannered, inferior and cheap. And still they can tell you how great they are.

"When it comes to broadcasting they are the ones who can do it if the subject is big 'Me!'"

Well, Nettie believes in letting the fresh air in, anyway. What have the braves to say?

This column is your column. Express your opinion. Offer advice and help all who read this page. You need not sign your name.

(Copyright, 1930.)

Helping the Homemaker

By LOUISE BENNETT WEAVER.

Ice Box Pudding Saves Time.
Menu For Dinner.

Escalloped Meat and Potatoes
Buttered Beets Baked Squash
Bread Peach Jam
Jellied Tomato Salad Salad Dressing
Chocolate Ice Box Cake Coffee

Escalloped Meat and Potatoes.

3 tablespoons butter.
4 tablespoons flour.
2 cups milk or gravy.
½ teaspoon salt.
¼ teaspoon paprika.
1½ cups diced, cooked meat
1½ cups mashed potatoes.

Melt butter, and flour. Blend, add milk, cook until creamy sauce forms. Add salt, paprika and meat. Pour into shallow, buttered dish. Spread with mashed potatoes, bake 20 minutes in moderate oven.

Jellied Tomato Salad.

(This can be made a day previous to serving).

2 cups tomatoes.
1 cup water.
2 bay leaves.
2 slices onions.
4 whole cloves.
1 teaspoon salt.
¼ teaspoon paprika.
1 cup water (boiling).
⅛ teaspoon sugar.
2 tablespoons granulated gelatin.
4 tablespoons cold water.

Mix all ingredients except gelatin and cold water. Cover and cook very slowly 20 minutes. Strain thoroughly and add gelatin which has soaked 5 minutes in cold water. Stir until gelatin dissolves. Cool. Pour into molds and chill until stiff. Unmold on cabbage or lettuce leaves and surround with mayonnaise or salad dressing. Chopped celery, olives or green peppers may be added to this salad for variety.

Chocolate Ice Box Cake.

(Stale cake can be used).

4 tablespoons butter.
5 tablespoons flour.
1½ cups milk.
2 squares chocolate, melted.
1 teaspoon vanilla.
½ teaspoon salt.
1 cup sugar.
3 eggs, well beaten.
Stale white or yellow cake.

Melt butter and add flour. Blend well and add milk and chocolate. Cook until very thick and creamy. Stir constantly. Add vanilla, salt and sugar. Beat well and add eggs and beat 3 minutes. Cool. Pour into mold lined with cake, cut in thin slices. Place cake slices on top the creamed mixture. Chill 3 hours. Carefully unmold and serve plain or topped with whipped cream.

SHOW GIRL — They Meet—and How! — By J. P. McEvoy and J. H. Striebel

HEALTH HINTS
FICTION
RECIPES

FEATURES of INTEREST to WOMEN

CHILDREN
SOCIETY
PATTERNS

Hollywood Screen Life

By HUBBARD KEAVY.

Hollywood—When a movie company goes several hundred miles from its studio to film a picture, preparations are made to meet nearly every emergency.

WILLIAM BOYD

Good weather always is hoped for, but bad weather is a condition that no beforehand cautions can help.

Fair, or "shooting weather," means much to a unit on location. When a company is not far from its studio, it can go onto stages and film interiors if inclement weather is encountered.

In the mountains or the desert there are no stages handy.

A group of players, including William Boyd, Helen Twelvetrees and William Farnum, their director; Howard Higgins, and a crew of 50, have just returned from the Painted desert in Arizona with a picture—they hope.

Their stay of five weeks, at a small Indian trading post, 60 miles from Flagstaff, Ariz., was beset with more difficulties than a movie group usually encounters.

Waterhaul.

An important sequence in the picture, named after the place it was filmed, "The Painted Desert," took place at a water hole.

Water holes are scarce in this particular part of Arizona, so one had to be constructed.

A deep hole was dug in a gorge and filled with water pumped from the Little Colorado River.

The day after it was completed, and before any action had been filmed, a cloudburst filled the gorge with water and washed away the "set." A second time the water hole was dug and filled and another heavy rainfall washed it out.

The crew, confident their third attempt would be successful, again dug dirt and pumped water. But it was again washed out.

Meanwhile the rest of the company waited—with a $9,000 daily overhead to thing about.

Stampede.

Another four days were spent filming a scene in which 500 head of cattle stampede, a small but necessary bit that ordinarily would require but a part of one day. Wind interfered with the sound recording and dust with the filming.

While this scene was being made the cattle, angered perhaps at being overworked, rushed a camera in their mad stampede. The cameraman stood by as long as he dared, but his machine was trampled on and destroyed.

IT WAS LOCKED

By JOHN HAWK.

CHAPTER 37.

"Gone!"

The exclamation was uttered by Inspector Linscott as the sound of the fleeing motor became dimmer and dimmer in the warm night air.

"We must get a car and follow him!" insisted the explorer, dragging at the inspector's arm. "I got him both shots, I'm certain. I only fired to maim, not to kill, and both the bullets hit in his legs. . . ."

"No use trying to overtake him in a car," replied the inspector. "I'll get in touch with the Yard and have men waiting for him when he arrives in London."

"He'll expect that," objected Bruce Armstrong. "And make good his escape."

"I doubt it," was the unflurried rejoinder, as Inspector Linscott started toward the telephone. "Anyhow, our men are patient. Some time he will want to return to his house, and when he does they will be waiting for him."

"You don't think he'll try to clear out of the country?" asked Armstrong incredulously.

"I think we took him completely unawares and that he will want something he has in his house before he disappears for good. That's when we'll get him. . . . Or sooner," he added, "if we can find the surgeon he goes to for the marks you left on him."

"I should have killed him," the explorer said ruefully.

"Don't you worry." The inspector smiled quizzically. "The civilized police system of England isn't as helpless as you think. And, quite frankly, I'd rather see the fellow hang!"

"What was it?" Lady Dorothy's quavering voice interrupted them. She, with Lady Gwendolen on her arm, had slipped into the room unobserved.

"Did you get him?" asked Lady Gwendolen breathlessly.

The two men were wiping their perspiring foreheads.

"Did you get him?" Lady Gwendolen had to repeat her question, this time more insistently.

"No! And all my fault," explained the explorer. "I only wounded him, when I should have killed him."

"What are you talking about? Gwen seems to know, but I can't get a word out of her," said Lady Dorothy. "Where is Mr. Flint?" she was quivering with excitement.

"Gone!" replied the inspector ironically as he picked up the phone.

"But . . . but . . . I don't understand," stammered Lady Dorothy weakly.

"He killed Edward," explained Lady Gwendolen very quietly. "I told the inspector. . . ."

"Flint killed Edward? . . . Flint? . . ." she gasped, as if she had not heard aright. "You told the inspector! . . . How did you know?"

"I found his picture. . . . I knew when you called me to go to the garden. . . ."

"So that's what was the matter with you! Why didn't you tell me? I should have called our constable," Lady Dorothy, though slightly recovered from the shock, looked in a bewildered way from one to the other of her guests. "I can't believe it yet. Mr. Flint! Mr. Flint, of all people!"

Inspector Linscott put back the receiver. "That's all right," he explained cheerfully. "He'll have hard work eluding my men. . . ."

"I'm not so sure." The explorer smiled. "I think I could lose myself without so much difficulty. London is a big place!"

"You've let him get away?" Lady Gwendolen looked accusingly from one man to the other.

"He was too quick for us," replied the inspector. "He leapt across the room and smashed through the window like a young athlete. Armstrong got him twice in the leg, but a trail of blood's all he's left behind. However, you mustn't let that disturb you. We'll have him safe in jail in another 48 hours."

"You two such big men, and you couldn't get him," said Lady Gwendolen scornfully.

"He is a tough one, if you'll pardon my saying so," piped up the voice of Gaspard, who was standing in the doorway, "I never did see his like at all. He isn't human. I was waiting for him just outside the window, but he jumped astraddle me and knocked me cold, if you'll pardon my saying so. I've only just come to. . . ."

"Say, I'm sorry, Gaspard," interrupted the inspector contritely. "But, to tell the truth, I'd forgotten all about you."

Lady Gwendolen burst into hysterical laughter.

The explorer put his hand soothingly on her shaking arm. "Come," he said kindly but firmly. "You must control yourself and go to bed. And so must you, Lady Dorothy," he added, turning to the older woman. "For your own peace I advise you to sleep in the same room, and the inspector and I will take turns sitting outside your door, so you can sleep comfortably."

"I'm not afraid!" Lady Gwendolen flung up her head scornfully. "If I'd been here I'd have killed him!"

"There, there, you're not yourself, my dear girl," said the explorer gently. "You and our hostess go up. There will be no further disturbance tonight."

As soon as the women had disappeared the inspector turned to Armstrong. "I'll get a bit of sleep and then I'm off to London. The fun'll be all up there!"

"I'd like to come, too," was the wistful reply. "But my place is here, with the women."

"Right-o! I understand," the Inspector answered cheerily. "Give the poor chap my greeting and tell him he'll soon be allowed to leave his present habitation. I'll let you know when we get our man. Good-by for the time being, and many thanks for your help, old man!" He took Armstrong's hand and they shook heartily.

Left alone, Bruce Armstrong went up the stairs and laid himself before the women's door. The dishevelled butler had long before taken himself off to his own part of the house. Not because he really anticipated any further danger, but just to be on the safe side. Armstrong resolved not to leave the women that night. Bruin Peters, alias Donald Flint, was a desperate man. He was a man at bay, a savage with only a veneer of civilization, who would stop at nothing. So, Bruce Armstrong lay outside the door of the room which held the two women, but he did not sleep.

Inspector Linscott, on the contrary, was asleep as soon as he hit his bed. He would need his nerve and strength on the morrow, he well knew, and he did not intend to waste the five precious hours of sleep before him with any vain regrets.

All the following day Inspector Linscott and two faithful aids combed the higher surgical profession for the man to whom Donald Flint had gone for assistance with his wounds. The Inspector felt confident that he would seek expert advice without a moment's loss of time, as his ultimate prospect of escape depended so much on getting into condition as soon as possible. Lame, he would be spotted at once, he would know that.

Late that evening found the Inspector unsuccessful and discouraged. He was on the point of giving up the quest until the following day, when he noted on his list a surgeon of particular eminence whom he had deliberately put among the unlikely possibilities. Would Flint dare to go to him? To the great surgeon, Sir Phineas Booker? Such audacity seemed inconceivable. Yet Flint was an audacious man. Well, it would be his last try that night, and he would soon know.

He found the surgeon in, and was admitted at once on explaining who he was and the nature of his errand.

"Sit down and rest," suggested Sir Phineas, looking speculatively at the Inspector. "I suspect I'm the man you're looking for. Have a cigar?"

"Thanks." He lighted it and began to puff slowly. "So you have attended a handsome, dark-complexioned man of about forty for accidental wounds?"

"Twice today. Once early this morning and again just half an hour ago."

"I trust that it's more than a coincidence," said the inspector, feeling his spirits rise. "What's your patient's name and where does he live?"

"If I didn't think he was the man you're seeking I shouldn't tell you." Sir Phineas smiled. "His name is Morris Bentley and he lives in a flat on Adelphi terrace. . . ."

"Why do you think he's my man?" interrupted Linscott. "It's a different name and address."

"He answers your description, for one thing . . . and another, if he'd been wounded down in Devon, as he claims, by the way, he's very vague about it. I happened to ask some leading questions, being a man from those parts myself—he'd likely have been treated locally. At least, first aid, you know. But he'd seen no medical man until he saw me."

"Um. . . . Can you manage to go around again tonight and take me with you?" asked Linscott.

"I'll just ring him up and see. I'll tell him I'm uneasy about his leg."

"Thanks."

After a short conversation he turned again to the waiting man. "His valet answered. Say he is still awake and will be glad to see me."

"Splendid! I'll call my two men I have outside and we'll go together."

(Copyright, 1930.)

(To be continued.)

Prices realized on Swift & Co. sales of carcass beef in Washington, D. C., for week ending Saturday, November 8, 1930, on shipments sold but ranged from 10.00 cents to 21.00 cents per pound and averaged 15.39 cents per pound.—Adv.

HOW IT BEGAN . . . By Russ Murphy

THROWING SALT OVER YOUR SHOULDER
THE ANCIENTS BELIEVED THAT YOUR GOOD ANGEL CONSTANTLY ATTENDED YOU ON YOUR RIGHT SIDE, AND YOUR EVIL SPIRIT ON THE LEFT. . . . BECAUSE SPILLING SALT WAS UNLUCKY, THEY IMMEDIATELY FLUNG SOME OVER THEIR LEFT SHOULDER TO BLIND THE BAD SPIRIT, SO HE COULDN'T SEE TO DO SOMETHING UNPLEASANT TO THEM.
SADDLES—
SADDLES WERE UNKNOWN UNTIL THE THIRD CENTURY. . . . THEY WERE INVENTED BY THE ROMANS AS A WARTIME EXPEDIENT, BECAUSE THEY ENABLED SOLDIERS TO RETAIN A FIRMER SEAT ON THEIR ANIMALS WHEN FIGHTING WITH LANCES AND SPEARS.
JUBILEE—
THIS WORD COMES FROM YOBEL, A RAM'S HORN, BECAUSE THE ANCIENT JUBILEE CELEBRATIONS WERE ANNOUNCED BY BLOWING A RAM'S HORN.

TOMORROW.—Reckon Without Your Host; "Mush;" Staterooms.

If you have other ideas as to HOW IT BEGAN, write to Russ Murphy, care of The Washington Post. If you want to see how some other particular custom or saying began, let Russ Murphy know and his answer will be illustrated in this series.

SOCIETY EVENTS

Continued from Page 9.

The Secretary of State and Mrs. Stimson entertained informally at dinner last evening at Woodley, having as their guests Miss Alice Davis, Mr. and Mrs. Hugh D. Auchincloss, and Capt. Eugene A. Regnier.

Owing to recent illness, all affairs at Woodley are small and informal.

Mrs. Thomas F. Walsh entertained at dinner last evening at the Mayflower in compliment to Mrs. Thomas R. Marshall, of Indianapolis, who is her guest at the hotel.

The company included Vice President Curtis and his sister, Mrs. Edward Everett Gann; Associate Justice James C. McReynolds, the Minister of Panama and Senora de Alfaro, Senator and Mrs. Guy D. Goff, Mrs. James E. Watson, Representative and Mrs. James M. Beck, the Assistant Secretary of State and Mrs. Wilbur J. Carr, Brig. Gen. William E. Horton, U. S. A.; Judge and Mrs. C. C. McChord, Mr. and Mrs. Wade Ellis, Dr. and Mrs. Stanley M. Rinehart, Mrs. Harry S. New, Mr. and Mrs. Wilton J. Lambert, Mr. and Mrs. Joseph E. Davies, Mr. and Mrs. Frank W. Mondell, Mr. and Mrs. Frank Hight, Mrs. John Allan Dougherty, Mr. Charles Hamlin, Col. James A. Moss, Maj. Reginald L. Foster and Col. John Bion Richards.

Mrs. Allan Ryan, formerly Miss Janet Newbold, and Mrs. Filiott Stuyvesant, of New York, will be matrons of honor, and Miss Peyton Hawes and Miss Laura E. Curtis, daughter of Mrs. James F. Curtis, will be maids of honor at the marriage of Miss Eppes Hawes, daughter of Senator and Mrs. Harry B. Hawes, to Mr. Lewis Thompson Preston, of New York, which will take place Friday. The wedding party will also include little Pauline Curtis, Mrs. Curtis' youngest daughter, as flower girl, and John H. Merriam, jr., and Lawrence Benet Hume, as pages.

The latter two are almost professional in this role, having acted as pages at the marriage of Miss Janet Newbold and Mr. Ryan, and Miss Anne Graham Hume and Mr. Willard Hayes.

The wedding will take place at noon at the home of Mrs. Curtis, 1925 F street, in the presence of members of the two families and a few close friends, although additional guests will attend the breakfast which will follow.

Four private cars will bring guests from New York for the marriage. Mr. Preston's best man and a dozen ushers will arrive on Thursday for rehearsal of the wedding at Mrs. Curtis' home, which will be followed by a dinner at Grasslands for the bridal party and out-of-town guests, with Mrs. Curtis as hostess.

Mrs. Agnes Newman, chairman of the poetry group of the District of Columbia League of American Pen Women, announces that Mr. Benjamin Musser will be the guest speaker tonight at 8 o'clock in the Stoneleigh Court studio. Mr. Musser's subject will be "Modern Poetry," and he will read from his own books of poems. Members and guests are invited.

Mrs. Carroll Dunham 3d Coming to Capital.

Mrs. Carroll Dunham 3d will arrive today from her home at Cedarhurst, Long Island, to be the guest of her mother, Mrs. James C. Pilling, at her home on California street.

Mrs. Henry Rea of Pittsburgh, has sent out invitations for the tea which she gives annually at Red Cross House at Walter Reed Hospital on Thanksgiving Day. Instigator of the beloved Order of Gray Ladies, whose devotion to Red Cross activities prompted a branch of the work which would administer to the pastoral needs of patients at the hospital, Mrs. Rea's idea has found significant expression in an order which has developed into a solace to the veterans, who themselves originated the association's name, which was suggested by the uniforms adopted by the members.

The Mary Washington Chapter, D. A. R., will meet tonight at the Washington Club, when Admiral William L. Rodgers will speak.

Miss Northa Louise Porter, daughter of the Interstate Commerce Commissioner and Mrs. Claude Rodman Porter, spent the week-end in New York, where she attended the Army-Illinois game.

The Beta Chapter of Phi Delta Gamma, Women's Graduate Professional Sorority of George Washington University, will hold a tea for all graduate women students of the university on Wednesday and Thursday in the women's building of the university at 2009 G street from 5 to 7 o'clock.

Arrangements are completed for the bridge which will be in the Chinese room, Hotel Mayflower, Wednesday afternoon, November 19, for the benefit of the work for poor churches. Honorary members are Senora de Padilla, Mme. Claudel and Mme. Debuchi. Mrs. William Kearney Carr, chairman of the committee, will have assisting her Mrs. William Benson, Mrs. Hafold Norton, Mrs. George Scriven, Mrs. John Gower, Mrs. Thomas Carter, Mrs. B. Frank Saul, Mrs. William Johnson, Mrs. J. Davis Brodhead, Mrs. Henry L. E. Johnson, Mrs. Daniel Stapleton and Miss Margaret Loughran.

Mrs. John Skelton Williams, widow of Mr. John Skelton Williams, Comptroller of the Currency in the administration of President Wilson, is the guest for several weeks of Mrs. Margaret Stuart Olgivy at her apartment at the La Salle.

Mrs. Olgivy, whose home is in Biltmore Forest, Asheville, N. C., is spending the winter in Washington, where her daughter attends the Holton Arms School.

Miss Alice A. Worthington and her fiance, Mr. Bishop Hill, will be honor guests at several parties this week before their wedding, which will take place on Monday noon. Miss Dorothy Hill, sister of Mr. Hill, will give a dinner in their honor tomorrow at the Chevy Chase Club, and Mr. and Mrs. Charles Campbell Worthington, parents of the bride, and Miss Sara Worthington, will entertain at dinner for them on Saturday, also at the club.

On Sunday afternoon, following the wedding rehearsal, Mr. and Mrs. Ashmead Fuller will entertain at tea for Miss Worthington and Mr. Hill and members of the wedding party. Miss Eleanor Crain, daughter of Mrs. Robert Crain, was hostess at tea on Sunday for them at her home in Baltimore. Yesterday Mrs. C. C. Worthington and Miss Sara Worthington entertained at luncheon at the Carlton.

Mrs. Henry J. Allen joined Senator Allen on Sunday, having come from Kansas to pass a few days in the Capital.

Mr. Joseph Leiter has leased the home of Mr. and Mrs. Walter Parker in New Orleans for a period of five winters.

Fifth Ave. Fashions
NEW YORK

A well designed sleeping garment for youngsters of 2, 4, 6, 8, 10 and 12 years that is comfortable and practical is shown in style No. 250.

It buttons down the front. It has a dropped back. It may be made with or without collar. The collarless type seen in small view shows applied trimming band. Sleeves are perforated to be made short if desired.

Flannel is best for wee maids and lads, and it comes in most attractive kindergarten prints that are quite amusing for the youngsters. It also comes in pretty floral patterns.

Pongee, striped percale, muslin, cotton broadcloth, printed cotton crepe and crepe de chine other suitable fabrics. The 8-year size requires 2½ yards of 36-inch material which makes the coat surprisingly small.

Price of pattern, 15 cents. Address Fashion Department, The Washington Post, 406 World Building, New York City.

Inclosed is 15 cents. Please send to

Write name clearly.

Street and Number.

City, State.

Pattern No. Size.

Guiding Your Child

By MRS. AGNES LYNE.
Directing Reading.

It is only in recent years that there has developed a body of literature really suitable to the tastes and interests of children.

A great many careful studies show definitely not only that children's interests change at different age levels, but also just what kinds of books interest them at different ages.

These same studies have also brought to light the fact that the average child wastes so much time on sentimental, moralistic trash that there is a genuine need for proper guidance.

In order to direct your child's reading most effectively it will be helpful for you to familiarize yourself with such book lists as are gotten out by schools and public libraries and organizations interested in child welfare.

We can not, of course, be guided by these lists alone.

The only way to keep any child from reading trash is to give him books to satisfy whatever cravings for romance, adventure and excitement make him seek out the paper backs.

When your child insists upon devouring objectionable literature, his bad taste should be considered a symtom of other more fundamental difficulties.

An improvement of his literary taste will probably be effected only after the rest of his life has been reorganized on a more wholesome and to him more satisfying basis.

Your Name
WHAT DOES IT MEAN?

By HARRY A. DEFFERARI, Ph. D.

THE family name "Keidall" is of Celtic and Teutonic origin. It means "the dale of the River Kent," and obviously implies an original place of residence. The name of the River Kent is derived from the Welsh "cain," meaning "clear," "bright" and "white." Most families which bear the name "Kendall" have received it because of having once lived in the town of Kendal in Westmoreland. It will be recalled that the famous "Kendall Green" was manufactured in this town. A certain Johannes de Kendall is mentioned in an English document of the year 1379.

The family name "Alger" (also spelled "Algar") may be traced back to three Angle Saxon personal names meaning "old spear," "elf spear" and "noble spear." English thirteenth century documents record the names of an Elena Algar, an Avelyine Algar and a John Algar.

The family name "Henty" is a variation of the original form, "Hendy." It means "polite" and "courteous," and was originally given as a nickname. It is found in English documents even before the time of the Hundred Rolls.

The family name "Henly" is of English origin, and may mean either "he who lives at the high lea" or "he who lives at the henles." There are three towns called Henley in England, all of which have given rise to family names. A certain John de Heneleye is mentioned in the Hundred Rolls.

The family name "Emmerich" is of German origin. Its source is the old Germanic personal name "Ermanrih," which means "work ruler." This is the same Germanic personal name which has given rise to the Italian "Amerigo" (Latin "Americus"), and which, therefore, is the source of "America."

(Watch this column every day. Your name will appear here.)

(Copyright, 1930.)

Make Your Home Ready for Thanksgiving

—in good season, brightening up floors, woodwork, furniture, etc., so the family reunion can have the happiest possible setting. We're ready to supply the necessary—

Paints, Stains, Varnishes, Enamels & Lacquers

—also Floor Wax, Weighted Polishing Brushes, etc., at SPECIALLY LOW PRICES. Call on us for estimates and suggestions—it won't obligate you in the least.

Plate Glass Table Tops Cut to Order

HUGH REILLY CO.
PAINTS & GLASS
1334 New York Ave.—Phone Nat'l 1703

Right Reserved to Limit Quantities

Phone District 5215
PEOPLES DRUGSTORES
1905 — 1930
"SILVER JUBILEE YEAR"
Our Twenty-Fifth Year of Public Service

50c Silver Anniversary STATIONERY
Just think of purchasing a box of 50c quality stationery containing 24 sheets of paper and 24 envelopes for only 15c. This offer is available to every customer making a purchase during the sale. (Only one box to each customer.)
15c
When you make another purchase

SILVER JUBILEE YEAR
25th anniversary
1905 1930
SALE
A CELEBRATION OF VALUE GIVING IMPORTANCE

All this week our stores are celebrating the 25th Anniversary of the opening of our first small store . . . our 25th year of public service and progress. We have arranged this sale of value-giving importance in appreciation for the patronage that we have received from you and your neighbors.

Every day of this week you will find special prices on popular needs . . . prices that have been cut so low we can not continue them after this sale. We urge you and your friends to visit the nearest Peoples Drug Store. There are values to interest every one! Only a few are shown here.

8c Fels Naptha Soap 5 for 23c (10 to a Customer)

45c Pint Double Distilled Witch Hazel 29c

25c Cannon Brand Towels
You will want to buy a supply of these soft, highly absorbent towels at this unusually low price.
7 for $1

10c Old Dutch Cleanser 4 for 23c (8 cans to a customer)

25c Pint Peoples Peroxide 13c

Free! 1 Lb. of Peoples Coffee With Each Purchase of Aluminum Percolator
Both for..... 69c
Attractive panel designed 8-cup percolator with black nonheating wooden handle.

98c Value Electric Toasters Only 89c
These toasters are equipped with guaranteed heating elements and full-length extension cords. Save yourself steps—make toast at the table.

Former $2.00 Value Prophylactic Hair Brushes
This well known brand hair brush is offered at this unusually low price... made possible by a fortunate purchase. Select bristles securely mounted in sturdy handles.
Specially Priced 98c

60c Bottle of 100 Peoples Aspirin 31c
Aspirin Tablets of the highest quality and purity for prompt, safe relief of minor aches and pains.

10c rolls of 1,000 Sheets Monticello Toilet Tissue
Buy a supply of Monticello Toilet Tissue during this sale and save.
6 rolls, 29c

69c Trophy Fountain Syringes and Water Bottles only 48c each

$1.50 Ever-Ready Shaving Brushes Pure Badger Bristle 79c
You can quickly work up a creamy lather with one of these fine shaving brushes.

$3.00 8-Day Kitchen Clocks Special $1.79
Porcelain faced kitchen clocks with pendulum. Needs winding but every eight days.

$2.65 Poker Chip Racks
Complete With 100 Chips and a Deck of Cards
Special..... $1.98

$1.98 6-lb. Size Electric Flat Irons
Special $1.59

Attractive Metal Waste Baskets 39c

$1.19 Belle-Lite Table Lamps 98c
Gives a soft light.

M. PASTERNAK
1219 CONNECTICUT AVE.
FORMALITIES
. . . presenting a brilliant new collection of evening fashions for the Winter social season . . . women's and misses' gowns, wraps and formal furs with the individuality and exclusiveness you expect of Pasternak.

THE INFORMAL
AFTERNOON FROCK
of the type illustrated is indispensable at this season. A number of these, with just the right degree of sophistication are in our collection.
Francine
INCORPORATED
1919 Que Street
The Junior Shop is showing fashions for the girl from 10 to 14, quite as smart as the grown-up models from Francine.

COSDEN'S MILLIONS AGAIN JEOPARDIZED

Receivers Named for Firm of Oil King Once Host to Prince of Wales.

STORMED SOCIAL GATES

New York, Nov. 10 (A.P.).—Another chapter was written today into the colorful career of Joshua A. Cosden by appointment of receivers for the Cosden Oil Co. in the Federal Court at Wilmington, Del. Cosden, once a poor clerk in Baltimore, has made millions and lost them. Once he entertained the Prince of Wales at his million-dollar estate on Long Island.

His oil company said that its assets were ample, but declared that it was unable to pay its current debts when faced with a demand from the Merrick Drilling Co. for payment of $17,735 for drilling a well.

Federal Judge John P. Nields appointed Hugh M. Morris, of Wilmington, and George N. Moore, of Fort Worth, Tex., as receivers for the company, which listed its total assets at $12,812,000 and liabilities, exclusive of corporate stock, at $4,330,000.

Company Formed in 1928.

Cosden organized the company, capitalized at $5,000,000, in 1928. It marked his return to the oil business and the hectic competition of Wall street after a series of reversals had diminished a reputed fortune of $50,000,000.

He made his reputation and his money in the oil fields of Oklahoma. There, too, he met and married his second wife, the former Mrs. Charles Franklin Roeser, of Tulsa. They set out to storm the citadels of Eastern society and chartered a private car to take them and their millions to New York.

Here they cut a wide swath. At the opera Mrs. Cosden wore pearls valued at $600,000. They purchased a 300-acre estate at Port Washington, Long Island. They bought an ocean front estate at Newport and a $2,000,000 villa at Palm Beach. The Cosden Racing Stable became famous.

Prince of Wales House Guest.

To cap it all, they had the Prince of Wales as a house guest at Port Washington in 1924, together with Lord and Lady Mountbatten. A dramatic incident of the visit was a jewel robbery reported a few days after the visit in which Mrs. Cosden said that she lost $150,000 in jewels and Lady Mountbatten was reported to have lost $42,000 worth of gems.

Then came disaster. In 1926 Vincent Astor bought the Cosden show place on Long Island and the sale of the Palm Beach villa followed quickly. Cosden lost control of a company he had organized and for a time dropped out of sight.

Then in the fall of 1927 the oil industry heard that Cosden was "coming back." He did and soon again was playing a prominent part.

FILM TIME TABLES

Feature pictures are presented on the following schedules at the theaters named:

Earle—"Love in the Rough," at 12, 2, 4, 5:30, 7:45 and 10 p. m. Stage shows at 1:20, 3:20, 7 and 9 p. m.

R-K-O Keith's—"The Silver Horde," at 11:40 a. m., 1:40, 3:40, 5:40, 7:40 and 9:40 p. m.

Rialto—"The Cat Creeps," at 11:45 a. m., 1:35, 3:35, 5:50, 7:50 and 9:45 p. m.

Fox—"Renegades," at 11:15 a. m., 1:37, 3:59, 5:35, 7:57 and 10:10 p. m. Stage shows at 1:08, 3:30, 7:28, and 9:50 p. m.

Palace—"The Virtuous Sin," at 12, 2:17, 4:42, 7:32 and 9:49 p. m. Stage shows at 1:38, 4:08, 6:53 and 9:10 p. m.

Metropolitan—"Life of the Party," at 11 a. m., 12:45, 2:30, 4:20, 7:50 and 9:40 p. m.

Columbia—"Whoopee," at 11 a. m., 1, 3:10, 5:15, 7:20 and 9:25 p. m.

Tivoli—"All Quiet on the Western Front," at 2, 4:20, 6:40 and 9 p. m.

Ambassador—"Love in the Rough," at 6:15, 8 and 9:50 p. m.

FREE LECTURE
—ON—
CHRISTIAN SCIENCE
—BY—
Ralph B. Scholfield, C. S.
of London, England.
Member of the Board of Lectureship of the Mother Church, the First Church of Christ, Scientist, in Boston, Mass.
—IN—
Third Church of Christ, Scientist
13th and L Sts. N.W.
Tuesday, November 11, at 8 P. M.
Under the Auspices of Third Church of Christ, Scientist.
No Collection. All Welcome.

Behind the Screens

With NELSON B. BELL

IF there are any others like myself, who have wondered how Paul Hoefler ever succeeded in getting the close-up lion studies that formed the most exciting sequences of his film, "Africa Speaks," recently presented at the R-K-O-Keith Theater, it will be of interest that Charles Cottar, jr., who began shooting wild animals with a camera before Mr. and Mrs. Martin Johnson ever set foot in the jungles of Africa, has written and published the whole story of the remarkable adventure that took place back in 1928.

The mob of eight or ten lions so intimately pictured in "Africa Speaks" were, it seems, semitame beasts that had been regularly fed by Mr. Cottar and his brother, Mike, for some time before the advent of Mr. Hoefler upon the scene. In the capacity of guides to the Hoefler expedition, the Cottar brothers, naturally enough, led the way to the particular group of "kings of the jungle" that had never been shot at and had only the vaguest notion of why white men, traveling by motor truck, should be feared. Precisely the same animal reaction is to be encountered in Yellowstone National Park, where bears and other wild beasts come and eat out of the hand as long as the hand hands them what they want.

In the case of the Hoefler pictures, the lions were cultivated to an extent that resulted finally in their seeking refuge from the heat of the sun in the shade under the motor truck—as long as the motor was kept idling. As soon as the motor was cut off they fled in fear of the ominous silence that resulted.

These lions, in other words, were tame and tractable only to the degree that they had failed to learn to fear human companionship—and by that I mean human proximity to within a minimum of 15 yards in the open.

The killing of the two male lions by the native spearsmen was bona fide, although the motive was not the murder of a fellow tribesman by the brutes, as the picture would have us believe.

Whether the danger was as great as it appeared to be or not, it is comforting to know that resort was not made to trick photography and that dumb animals are as susceptible to friendly treatment in the heart of Africa as they are elsewhere in the world.

It all tends to make the king of beasts a little more kingly—and Mr. Hoefler's photography is still awfully good.

The tedium of a reportorial Saturday night was delightfully relieved the night before the night before last by a call from those charming revue artistes, Beth and Betty Dodge, stars of the "Nightingale Melodies" unit, providing this week's stage divertissement at the Palace, who joined the revue on short notice and came to Washington unheralded and unsung. That untoward circumstance has since been largely set right by ample heralding and a deal of singing.

On this particular occasion the sisters were wearing a brace of small dogs that look like Pekingese, but, according to Beth—unless it was Betty—are aristocratic members of a breed that antedates the Peke by a century or so. Upon a promised second visit they have agreed to bring in the thoroughbred Russian wolf hounds presented to them by J. J. Shubert.

I know now where the expression "lucky dog" originated.

Speaking of stage revues, the "Busy Bee" idea, sponsored by Fanchon and Marco, is making one of the longest jumps in theatrical history to fulfill its engagement at the Fox Theater here, beginning Friday. Owing to labor difficulties of some sort or other in the Middle West, the "Busy Bee" company is making an unbroken jump from Tacoma, Wash., to Washington, D. C.

And when they get here they will find themselves booked in with "The Big Trail," one of the most pretentious pictures ever made and considerably over orthodox length, which will necessitate the condensation of their revue into about the running time of one short single act, working in one!

And just to beat you to it, in referring to Hal G. Evarts' story that served as the basis of the fictional portion of "The Big Trail," last Saturday, it should have been called "The Shaggy Legion," not "The Shaggy Horde." It was running serially exactly one year ago this month. Yeah, buffaloes!

When this column was informed last Saturday night that an oversize screen was to be installed at the Fox for the showing of "The Big Trail," beginning Friday, it was emphasized that the magnified projection would not serve to introduce Fox's Grandeur Film to Washington.

Although "The Big Trail" was photographed in both standard and Grandeur size—35 and 70 millimeters, respectively—it is the standard film that will be shown here, special lenses, however, enlarging it to dimensions capable of filling the entire proscenium of the theater. Perfect clarity of detail is guaranteed by the new process, I am given to believe, but no claims are set up that the much-discussed third dimension will be made discernible.

A special performance for school children, by the way, will be given Saturday morning at 9:15, opening with the salute to the flag by a picked company of Boy Scouts. The regular children's admission charges will be assessed, but for this one showing the usual age limit has been waived.

When Mr. Daly contributed a series of articles to the Tabloid Magazine of The Sunday Post, several months ago, dealing with the probable Washington of 50 years hence, he gave the movies a very elegant idea.

De Sylva, Brown and Henderson, the millionaire tunesters, have done themselves a picture which they call "Just Imagine," showing how life will be lived in this country in the year 1980.

It was accorded a preview screening last midnight, but as this is written late Monday afternoon I am not sure whether I went to it or not!

Do you really believe Sen-Sen will ever be legal again?

GEORGIAN INDICTED IN POSTAL JOB SALE

$500 Paid for Postmastership in Suburb of Atlanta, Is Charge.

THIRTEEN COUNTS MADE

Atlanta, Ga., Nov. 10 (A.P.).—A thirteen-count indictment was returned by the Federal grand jury here today charging John B. Dove with having solicited and received $500 from John Park Benson in return for the use of his influence in obtaining the College Park postmastership for Benson's son, Ernest Berry Benson. Dove, who is a mechanical inspector of locomotives, today described himself as a "former member of the executive committee of the J. W. Arnold Republican faction" in Georgia.

John Park Benson is a railroad engineer and resides in College Park, a suburb of Atlanta. United States District Attorney Clint W. Hager said the grand jury indictment was the outcome of an investigation by Durelle Cheney, an investigator for Postmaster General Walter C. Brown. The indictment was based on a congressional enactment of 1926, forbidding the barter and sale of political offices and the solicitation of funds for such purposes.

Senatorial investigation of the alleged sale of postmasterships in Georgia and the collecting of Republican campaign funds from office holders was made in July, 1929, by a committee headed by Senator Smith W. Brookhart, of Iowa.

Rent your room with Post Classified Ads. Just call National 4205.

AMUSEMENTS.

R-K-O
KEITH'S
FIRST TIME ON THE TALKING SCREEN . . .
A Veritable Triumph!
REX BEACH'S GREATEST ROMANCE
THE SILVER HORDE
(A Radio Picture)
With EVELYN BRENT
LOUIS WOLHEIM, JOEL McCREA, JEAN ARTHUR, BLANCHE SWEET, RAYMOND HATTON, GAVIN GORDON
Starting Saturday!
MAURICE CHEVALIER
Talking—Loving—Singing—Fascinating in "PLAYBOY OF PARIS"

"Radio Joe" and his
"BUDGET BOYS"
WMAL Every Tues., 7:30 P.M.
(See Tuesday Post for Program.)

Jean Monk's Fellowship
DANCES
TONIGHT
Tuesdays, Thursdays and Saturdays
Ladies, 50c; Gentlemen, 75c
Let's Get Acquainted
The CITY CLUB, 1320 G St.

AMUSEMENTS

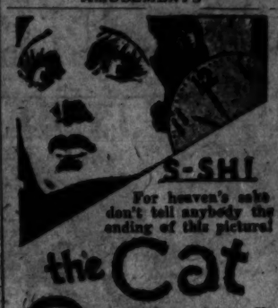

S-SH!
For heaven's sake don't tell anybody the ending of this picture!
the Cat Creeps
With HELEN TWELVETREES
Lilyan Tashman
Neil Hamilton
Raymond Hackett
Jean Hersholt
Montagu Love
Universal Picture
RIALTO

RE-DISCOVERING
CORSICA
Illustrated Lecture by
MRS. CHARLES WOOD
Soprano Soloist, MYRTLE BARNES
Tuesday, November 11, 1930
Barker Hall, Y. W. C. A., 17th & K Sts.
Under auspices of Home Mission Committee, Business Women's Council.
Tickets, 50 Cents. At 8 P. M.

AMUSEMENTS. AMUSEMENTS.

LOVE threatened by countless perils surging onward, conquering all
BATTLING soaring desert and turbulent flood . . . stampeding buffalo and blood-thirsty Indian hordes . . . heart-breaks and heartaches . . . treachery within and unknown dangers without!
MIGHTIEST ENTERTAINMENT EVER PRODUCED
RAOUL WALSH'S
THE BIG TRAIL

20,000 PEOPLE
30,000 ANIMALS
In a Dramatic Sweep Across 7 States!
Starts Friday
The LAST WORD FOX

BUY NOW FOR BETTER BUSINESS

Don't let an old stove ruin your cooking reputation

Be sure of success every time, with this magic-baking . . . . 1930 TAPPAN GAS RANGE

Is your cooking all that it should be—or are you fighting against odds with a wasteful, obsolete stove? Think of the difference with this modern, speed-baking Tappan Gas Range. Fairy light biscuits and cakes . . . flaky pies . . . juicy roasts—all your baking takes on new deliciousness in this scientific oven! Certain results every time—accurately gauged with automatic oven heat control! If you are a good cook now, you'll be a much better one with these modern range features! Glistening in its gray and white enamel, you'll be proud to have friends see this helpmate in your kitchen.

FREE!
Oven Heat Control
Valued at $15
and
$10 Allowance for Your Old Stove on Any Insulated Tappan Range

Come in and see its
Smokeless Broiler
Automatic Heat Control
Removable Oven Bottom Tray
Concealed Manifold
And the
Easy-Baking Speed Oven
that requires no pre-heating. Start baking as soon as you turn on the gas. Bakes better, faster—saves time and effort.

WASHINGTON GAS LIGHT COMPANY
GEORGETOWN GAS LIGHT CO. WEST 0615 COLUMBIA HTS. BRANCH-3310-14th ST. COLUMBIA 9513
NATIONAL 8280
ROSSLYN GAS CO. CLARENDON 75 CHEVY CHASE BRANCH 5632 CONN. AVE. CLEVELAND 7405

Tune in on Daniel Breeskin over WRC Saturday evening at 6:15

WHILE YOU WAIT
CAR WASHING
95¢ Washed clean BY LARGE SCALE MODERN METHODS Better Done!
Saturday, Sunday and Holiday $1.25
SIMONIZING SPECIALISTS
BILL LYNCH'S AUTO LAUNDRY, Inc.
632 N.Y. Ave., N.W.—627 K St. N.W.
Vacuum Cleaning, 75¢ Auto Painting . . . $35 up

WARNER BAXTER
"RENEGADES"
Noah Beery—Myrna Loy
DAZZLING STAGE SHOW
F. & M. "City Service" Idea
SHAPIRO & O'MALLEY
SAM HEARN—ZEB MEZA
SENORITA MARIA PACHECO
with Brunhoff's Music Masters
Run and then FOX Know Gov't Exhibit

EARLE
Now Showing
"LOVE IN THE ROUGH"
with ROBERT MONTGOMERY
ON THE STAGE
TOM PATRICOLA
& PEARL TWINS
WILLIE, WEST & McGINTY
STARS OF STAGE & SCREEN
3 BROX SISTERS 3
CARLTON EMMY And Other Attractions

METROPOLITAN
NOW SHOWING
Back Again—after Record Breaking Week at the Earle
WINNIE LIGHTNER
WARNER BROS.' VITAPHONE'S COMEDY HIT
"LIFE of the PARTY"
IRENE DELROY · JACK WHITING
RIPLEY—BELIEVE IT OR NOT
Also Added Attractions

BEWARE!
THE GORILLA
COMING TO GET YOU Friday
METROPOLITAN

LOEW'S PALACE
NOW PLAYING
WALTER HUSTON
in "THE VIRTUOUS SIN"
with KAY FRANCIS
On the Stage
BETH & BETTY DODGE
And other Big Units in "NIGHTINGALE MELODIES"

LOEW'S COLUMBIA
2nd BIG WEEK
EDDIE CANTOR
in "WHOOPEE"
Presented by Florenz Ziegfeld & Samuel Goldwyn
A 1930 Production entirely in Technicolor at NO ADVANCE IN PRICES

NATIONAL
Phones Natl. 6501-6502
Tonight at 8:20. $1.50 to $3.00
Wed. & Sat. Mats. 50c to $2.
GEORGE M. COHAN
as "The Unguided Man in the Celebrated Satire"
"The TAVERN"
NEXT WEEK STARTING SUNDAY
Mail orders now. Seats Thurs.
A NEW REVUE DIRECT FROM SOLID YEAR IN NEW YORK
EARL CARROLL SKETCH BOOK
BY EDDIE CANTOR
53 GLITTERING SCENES—1000 LAUGHS!
ORIGINAL NEW YORK CAST AND PRODUCTION
COMPANY OF 100 INCLUDING
WILL MAHONEY, WILLIAMS & WOLUS, THE 3 DEMAREST SISTERS
and 36 of the MOST BEAUTIFUL GIRLS in the WORLD
Nights, $1.00 to $4.40
Only Mat. Sat., $1.00 to $2.00

Tonight at 8:20. 50c to $2.00
SHUBERT BELASCO THUR. at 2:30. 50c to $1.50
GILBERT MILLER Presents
The Paris Success
MARSEILLES
WITH THIS FLAWLESS CAST
Dudley Digges, Alexander Kirkland, Alison Skipworth, Frances Torchiana, Herbert Druce, A. P. Kaye.
NEXT WEEK—SEATS WED.
GILBERT MILLER (in association with GUTHRIE McCLINTIC) Presents
KATHARINE CORNELL
IN HER EMPIRE THEATRE, NEW YORK SUCCESS
Dishonored Lady
Nights: Orch., $3.00; Mezz., $2.50, $2.00; Bal., $1.50; $1.00; Bal., 50c. Mats., 50c to $2.50.

SEASON AND SINGLE TICKETS NOW ON SALE
BEETHOVEN FESTIVAL
By the Famous
BOSTON SYMPHONY ORCHESTRA
With Its Illustrious Conductor
DR. SERGE KOUSSEVITZKY
CONSTITUTION HALL
FOUR PERFORMANCES
Three Evenings and One Matinee
DEC. 2, 3, 5, 6
Soloists—MYRA HESS, Pianist
JOSEF HOFMANN, Pianist
EFREM ZIMBALIST, Violinist
Soloists With 80th Symphony
JEANETTE VREELAND, DAN GRIDLEY, NEVADA VAN DER VEER, FRASER GANGE and Chorus of 300 Voices.
SEASON TICKETS
$12.00, $11.00, $9.00, $7.00, $5.00, $4.00.
SINGLE TICKETS
$3.50, $3.00, $2.50, $2.00, $1.50, $1.00.
Mrs. Wilson-Greene's Concert Bureau, Droop's, 1300 G St. Dist. 4457.

GERALDINE FARRAR
CONSTITUTION HALL
FRI. AFTERNOON, NOV. 14, 4:30
Tickets, Mrs. Wilson-Greene's Concert Bureau, Droop's, 1300 G St. Dist. 4457.

GAYETY THEATRE
9th & F Sts. Phone Dist. 9324
JERRI McCAULEY
Burlesk's Greatest Entertainer

BUTLER-FLYNN
INTERIOR PAINT
"ACME" Household Paint comes in such a wide range of colors that it will easily meet all requirements for a hard, enamel-like finish paint.
607-609 C St. N.W.
Telephone Metropolitan 0151

ARMISTICE DAY PROGRAM

Goodwill Congress, World Alliance for International Friendship

9:00 A. M., Arlington Cemetery—
Dr. James I. Vance, presiding.
Address by Prof. Parker T. Moon.

10:00 A. M., Washington Auditorium—
President Cloyd H. Marvin, presiding.
ADDRESS BY PRESIDENT HOOVER.
Music by United States Marine Band.

12:30 P. M., Round Table Discussion.
Luncheon, Willard Hotel.
1. Reduction of Armament, Prof. James T. Shotwell.
2. Permanent Court of International Justice, Prof. Philip C. Jessup.
3. Practical Far Eastern Issues, Mr. Grover Clark.
4. World Conference for International Peace Through Religion, Dr. Henry A. Atkinson.

3:00 P. M., Grand Ballroom, Willard Hotel—
Dr. Samuel A. Eliot, presiding.
General Theme: "America—Interracial and International Problems."
Addresses by Hon. C. C. Wu and Hon. Chester H. Rowell.

8:00 P. M., Grand Ballroom, Willard Hotel—
Maj. Gen. John F. O'Ryan, presiding.
Address by Dr. S. Parkes Cadman.

The Public Is Invited to All Meetings

POST WANT ADS PAY

R-101 CRASH BLAMED PARTLY ON PARLEY

Imperial Conference Caused Officers to Carry On Trip, Testimony.

INQUIRY IS ADJOURNED

London, Nov. 10 (A.P.).—The public inquiry into the disaster of the British dirigible R-101 today heard testimony linking the ship's ill-fated flight with the imperial conference in session in London at that time.

Squadron Leader R. S. Booth, commander of Great Britain's other giant ship, R-100, expressed the belief that officers of the R-101 permitted their judgment to be biased by knowledge of the wish of Lord Thomson, air minister killed in the crash, and others that the flight to India be made while statesmen of the Empire were deliberating in London.

"If the conference had not been on," he said, "I feel confident they would have insisted on more details."

Describing a trial flight of the R-101, in which he had taken part, he said the loss of gas was "most abnormal." He said he would not have attempted a 50-hour flight in the condition she was in at that time.

He recalled that the R-100 on one of her trial flights, developed defects after 45 hours in the air and pointed out that the R-101 had only sixteen hours of trials after the alterations which preceded her start to India.

F. McWade, chief inspector at the Cardington Airport, testified that while the R-101 was riding out a storm at her mooring mast, a gas bag valve was found open.

At the close of the day's session the inquiry adjourned until December 3 to permit Sir John Simon and his two colleagues who form the court, to sift the mass of material now available.

Paper Firm Buys Chain of Dailies

Bid for South Carolina and Georgia Journals Gets Court Approval.

Augusta, Ga., Nov. 10 (A.P.).—Federal Judge William H. Barrett, presiding at a court sale here today, awarded the Augusta, Ga., Chronicle, the Columbia, S. C., Record, the Spartanburg, S. C., Herald, and the Spartanburg Journal to the International Paper Co. of New York. The paper company's bid for the properties, the only one received by the court, was $983,130.90.

At the same time, Judge Barrett issued a permanent injunction, restraining either Harold Hall or William Lavarre, former joint operators of the newspapers, from interfering in any way with the stock in the newspapers now held by the paper company under the decree Judge Barrett handed down today in accepting the bid.

While the price for the four newspapers was $983,130.90, the principal sum involved was $870,000, represented by a joint note signed by Hall and Lavarre on April 27, 1929, and held by the paper company. The difference between this figure and the price bid for the properties, represented the indebtedness accrued in the operation of the papers since the note was signed, attorneys said.

Nye's Quiz in Colorado Delayed Until Friday

Denver, Colo., Nov. 10 (A.P.).—Investigation of the Colorado primary election by the U. S. Senate committee, headed by Senator Gerald P. Nye, was postponed today until Friday.

Approximately 200 witnesses have been served with subpenas.

Today's Happenings

Meeting—Burleith Citizens Association, 8 p. m., Gordon Junior High School.

Meeting—Society for Philosophical Inquiry, 4:45 p. m., National Museum.

Card Party—Columbia Review, 8:30 p. m., W. B. A. clubhouse, 1750 Massachusetts avenue.

Meeting—American Institute of Electrical Engineers, 8 p. m., Cosmos Club; K. W. Wallace, speaker.

Card Party—Mothers' Club, 8:30 p. m., St. James School, Thirty-seventh street and Rhode Island avenue northeast.

Meeting—Fourteenth annual convocation of Howard University school of religion, 10 a. m. and 2 p. m.

Concert—Cotton Blossom Singers, 8 p. m., John Wesley A. M. E. Zion Church.

Lecture—Mrs. Charles Wood, 8 p. m., Y. W. C. A.; topic, "Rediscovering Corsica."

Dinner—Civitan Club, 6:30 p. m., Lafayette Hotel.

Ball—Veterans of Foreign Wars, 9 p. m., Mayflower Hotel.

Meeting—District Plumbing Inspectors, 7:30 p. m., Hamilton Hotel.

Smoker—V. M. I. Alumni, 8 p. m., Army and Navy Club, ninety-first anniversary, Maj. Gen. John Lejeune, speaker.

Luncheon—Eta Alumnae Chapter, Kappa Beta Pi Legal Sorority, Carlton Hotel, 12:15 p. m.

PLEASANT RELIEF FROM CONSTIPATION

Shoulders droop under weight of years. Young, yet beauty has fled. Cheeks are sallow and drawn. Unsightly pimples. Keep your system clean and you keep the beauty of youth. Its energy. Its irresistible charm. Then life is not a failure.

Clogged bowels and inactive liver cause poisons to seep through the system. Health vanished and with it beauty and energy. Dr. Edwards' Olive Tablets will help save you from this dark hour. For 20 years they have been prescribed in place of calomel to men and women seeking health and freedom from constipation. They act easily and smoothly. No dangerous griping. Take nightly before retiring. Results will amaze you.

Thousands of men and women would never be without Dr. Edwards' Olive Tablets, a vegetable compound. Know them by their olive color. 15c, 30c and 60c. All druggists.

Brazilian Indians Killed Missionaries After Feud

Raid and Triple Murder of Americans Resulted From Bitter Enmity Between Savage Tribe and Telegraph Operators, Church Workers Say.

New York, Nov. 10 (A.P.).—Officials of the Inland South America Missionary Session surmised today that the killing of two American missionaries and the baby of one of them, in an attack in the interior of Brazil, was the result of bitter enmity between savage Nhambiquara Indians and a handful of Brazilians who tend telegraph wires at Juruena.

The only word to the union's New York office was a cablegram from John Hay at Posados, Argentina, saying he had received word from Corumba, Brazil, that the Americans were killed in an attack. Hay is general field director of the union.

He listed as dead the Rev. Arthur F. Tylee, his 2½-year-old daughter, Marian Neill, and Miss Mildred Kratz, a registered nurse, of Wheaton, Ill. He reported Mrs. Tylee, the former Ethel M. Canary, of Memphis, Tenn., seriously wounded.

A later cablegram from Albert E. W. McDowell, a British missionary who is presumed to have survived the attack, said Mrs. Tylee was recovering.

The Rev. and Mrs. Tylee sailed for Juruena for the second time in May, 1929. Just previously Mrs. Tylee delivered a lecture on the Nhambiquara Indians at the Moody Bible Institute in Chicago. She described them as "savage murderers" and called Juruena "the ugliest place I had ever seen in my life."

"We went there," she said, "led of God to reach a tribe of Indians, the Nhambiquaras, numbering from 10,000 to 30,000.

"A sad incident had happened a few months before. Six members of the force at the telegraph station had gone to an Indian village in search of food. They camped out overnight and were murdered by the Indians as they slept.

"From that time on it was warfare between the Brazilians and the Indians."

The Indians as described by Mrs. Tylee wore no clothing and used poisoned arrows for hunting.

"I can never forget the day I rode into Juruena," she said. "The sun was very hot, for it was noon. As I came over the brow of a little hill which slopes down to Juruena I saw four little cottages to my right and three little cottages and a larger building to my left. That is Juruena."

It is three days by mule from the nearest auto road.

CONGRESS IS MOVING ON MUSCLE SHOALS

McNary to Call Conferees of Senate Early Over Deadlock on Bill.

SEEN GROWING PROBLEM

(Associated Press.)

A familiar legislative question mark, Muscle Shoals, yesterday was moved near the head of the list of problems awaiting the coming session of Congress.

Muscle Shoals legislation was deadlocked in conference last June and yesterday Senator McNary, chairman of the Senate conferees, said he would call a meeting to consider the situation on the first working day of next session. It will mean a reopening of the old discussion of the merits of Government and private operation of the Alabama power site as embodied in the bills before the conferees.

Senate May Stand Firm.

McNary said he thought the Senate would not recede from some plan of Government operation. The Senate passed the Norris bill for Government ownership and operation at the last session by a comfortable majority. The House, however, rejected that measure and passed one for private operation.

Five House conferees and three from the Senate talked for several weeks without arriving at an agreement, although several compromises were suggested.

McNary said he thought the elections showed plainly the water power question was taking shape as one of the most important to be settled. He said the elections also showed the people were thinking about the problem and had begun to register the result.

Reece Loses; Norris Wins.

Representative Reece, of Tennessee, who proposed private operation of Muscle Shoals, was beaten in the election. His attitude on Muscle Shoals was commended by President Hoover, but an Independent Republican who advocated Government operation of the plant, defeated him. Senator Norris, Republican, Nebraska, long a sponsor of Government operation, was reelected in that State.

Senator Fess, one of the Republican leaders, said yesterday he favored private operation of Muscle Shoals if that were possible, but would vote for Government operation before he would let the power there go to waste.

Half Brothers in Poland Claims Estate of Zuta

Chicago, Nov. 10 (A.P.).—Claim that he is an heir to the estate of Jack Zuta, gang leader slain at Delafield, Wis., August 1, was filed today in behalf of Elia Szmul Zuta, of Poland. His counsel said he was a half brother.

Two principal claimants already entered in the litigation are Ike Ginsberg, of Pineville, Ky., and Hirschel Zoots, of Poland.

Woman Dies as Church Floor Falls.

Oviedo, Spain, Nov. 10 (A.P.).—One woman was killed, 29 women and children were seriously injured and 60 others slightly hurt when the floor of a church at Celorio collapsed during services Sunday. Some of the most seriously injured were removed to Santander, from where word of the accident came today.

Only Lineal Descendant Of Gen. Greene Dies

Atlanta, Ga., Nov. 10 (A.P.).—The only lineal descendant of Gen. Nathanael Greene in the South died at her home here yesterday. She was Miss Martha Washington Morel, 83, a great-granddaughter of the famous general of the Revolutionary War and was thought to have been his oldest lineal descendant in the country.

She was a great-aunt of Bryan "Bitsy" Grant, national clay courts tennis champion.

Small Dam Dynamited In San Francisco Area

San Francisco, Calif., Nov. 10 (A.P.).—Pacific Gas & Electric Co. officials said today a small wooden regulating dam on Hat Creek, a tributary of the Pit River in Shasta County, was dynamited today.

The dam held about 400 acre-feet of water and was used for regulating the flow of the water to a powerhouse. President A. F. Hackenbeamer said he had no idea as to identity of dynamiters.

Hitz Delays Smith Case Arraignment

Judge Postpones Ruling on Henry's Motion for Severance.

Arraignment of three former officials of the F. H. Smith Co., G. Bryan Pitts, former chairman, and C. Elbert Anadale and John H. Edwards, jr., former vice presidents, was postponed yesterday until November 24, when they and Samuel J. Henry, former president, are scheduled to go on trial before Justice William Hitz in District Supreme Court on charges of conspiracy to embezzle $5,000,000 of the company's funds and destroy records. The arraignment was scheduled for yesterday.

Henry was arraigned last Friday and, pleading not guilty, asked for a severance of the indictment, which means he desires a separate trial. Justice Hitz took the matter under advisement, but stated yesterday he was not prepared to make a decision.

The Government's bill of particulars is expected to be ready for delivery to defense counsel today. Justice Hitz in granting the motion of Attorneys Wilton J. Lambert, Frank G. Raichle and R. H. Yeatman, counsel for Pitts, Edwards and Anadale, specified that the special assistant to Attorney General Nugent Dodds and Assistant United States Attorney Neil Burkinshaw were to have the paper ready today. It was because of the granting of the request for the bill of particulars that Justice Hitz continued the trial from next Monday to Monday week.

White Way Restaurant Raided.

New York, Nov. 10 (A.P.).—Keen's English Chop House in West Forty-fourth street, one of the best known restaurants in the theatrical district, was raided today by four prohibition agents. Three employes were arrested and 65 bottles of assorted liquors were taken.

Man Reports Clothing Stolen.

Barney Ferry, of 334 Indiana avenue northwest, yesterday told police that clothing valued at more than $50 was taken from his room at that address sometime Sunday.

CUBAN RESORTS.

HAVANA—AMERICA'S SMARTEST CITY. Cuba offers Summer pleasure all Winter—a trip abroad—not far away. See any Travel Bureau, Steamship or Railroad Office.

Children's Colds Checked without "dosing." Rub on VICKS VAPORUB. OVER 17 MILLION JARS USED YEARLY

SCHOOLS AND COLLEGES.

WOOD'S SCHOOL
for Secretaries
311 EAST CAPITOL ST.
Lincoln 0038

INVESTMENT BUILDING
—has six high-speed elevators.
H. L. Rust Company
Agent

POST WANT ADS PAY

BLACK SUEDE at $12.50

in MENIHAN'S ARCH-AID SHOES for Women

ARCH AID

A sensibly styled shoe, with the great aid of extreme comfort making them especially sought after by the active woman. Menihan Shoes are perfect fitting. Made with welt soles and Cuban heels, this smart style is trimmed with genuine reptile. Also in brown suede.

Other Styles, $10.50 and $12.50

Third Floor, The Hecht Co

THE HECHT CO.
F Street at Seventh — National 5100

First to present a new kind of Necktie

DOWNEY TWIST CRAVATS

Woven Patterns in Silk and Wool

$1.50

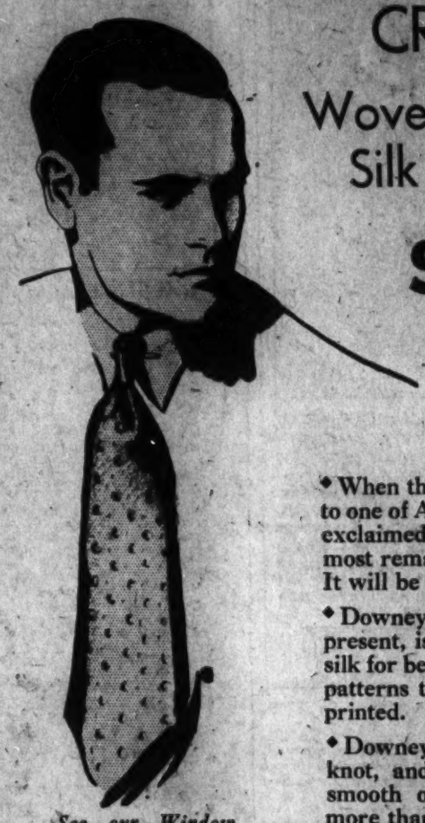

See our Window Display on Downey Twist Cravats.

◆ When the Downey Twist was shown to one of America's foremost stylists he exclaimed: "Gentlemen, this is the most remarkable tie I have ever seen! It will be a sensation."

◆ Downey Twist, which we are first to present, is made of silk and wool . . . silk for beauty and wool for wear, with patterns that are WOVEN instead of printed.

◆ Downey Twist makes an immaculate knot, and when untied the wrinkles smooth out like magic. ◆ We have more than 42 fascinating effects in figured designs. You'll like every one of them!

Main Floor, The Hecht Co.

THE HECHT CO.
F Street at Seventh — National 5100
Free Auto Parking—E Street bet. 6th & 7th

FEET HURT?

Dr. Scholl's Method Will Make Them Comfortable

SEVEN persons in every ten have some form of foot trouble. It may be weak or broken-down arches, weak ankles, corns, callouses or bunions—possibly a case of tired, aching, painful feet. Regardless of what may be the nature of your suffering, you will find quick and permanent relief in Dr. Scholl's Foot Comfort Dept. on our Main Floor.

Foot Comfort Expert to Serve You
Diagnosis Without Charge or Obligation.

THE HECHT CO.
F Street at Seventh — *National 5100*

Something new in Christmas Gifts

This year you'll want to give her something different from the usual things that change hands at Christmas—something that will be a *personal* gift, yet a gift that she wants and needs.

And now you can give her just such a gift—a Frigidaire to which is affixed a beautiful sterling silver medallion on which we will inscribe her name or any sentiment you desire. And she will remember the expression of your love years after you yourself have perhaps forgotten the motive of generosity that prompted the gift.

What a happy solution you'll find this to be! And how happy *she'll* be that you found it! For only a woman can appreciate all that Frigidaire means—the help it brings to the kitchen.

She'll thank you for this aristocrat of Christmas gifts a dozen times each day. She'll thank you for the marvels performed by the "Cold Control" which enables her to make scores of unusual salads and desserts—for the Hydrator which keeps vegetables fresh and full flavored until used—for the Quickube Ice Tray which releases ice cubes instantly—for the cabinet of Porcelain-on-steel which keeps its beauty through the years.

And it's so easy to give her a Frigidaire! You can purchase any model you wish on special Christmas terms—a small down payment—the balance extended over a period of months to suit your convenience. Stop in our showroom and ask for full details today.

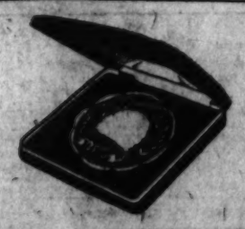

The "Medal of Honor" Frigidaire

Here you see the beautiful sterling silver medallion or "Medal of Honor" that's affixed to the cabinet of all gift Frigidaires, at no extra charge.

Thus, to this aristocrat of Christmas gifts, we give the personal touch your jeweler achieves when he engraves a rare piece of jewelry.

This medallion may be engraved with the name of the recipient of the Frigidaire, or with the names of both recipient and donor, as shown in the picture.

Or, if you prefer, you can present the medallion alone (in a handsome velvet case) on Christmas morning and let the fortunate one select her own Frigidaire.

FRIGIDAIRE ... *Aristocrat of Christmas Gifts*

FRIGIDAIRE SALES CORPORATION
Washington Branch—511 14th St. N. W.

S. MANN SONS CO.
8th and Market Space N.W.
LANSBURGH & BRO.
7th and E Sts. N.W.
F. S. HARRIS CO., Inc.
2900 14th St. N.W.
R. G. DUNNE,
611 H St. N.E.
HOUSE & HERRMANN
7th and I Sts. N.W.
JOHN B. RUFF,
Alexandria, Va.
LES KOHLER BATTERY SERVICE,
3403 Conn. Ave. N.W.
THE HECHT CO.
7th and F Sts. N.W.
BROOKLAND HARDWARE CO.,
12th and Monroe Sts. N.E.
WM. E. MILLER FURNITURE CO.
7th and E Streets S.W.
HARRY R. KENNER,
1015 O St. N.W.
J. R. ENRIGHT,
Rockville, Md.
VECTO STORES,
646 H Street N.E.
L. P. STEUART, Inc.
1401 14th St. N.W.
WOODWARD & LOTHROP
11th and G Sts. N.W.
STANLEY H. HORNER, Inc.
1015 14th St. N.W.—1220 19th St. N.W.
THOMAS ELECTRIC CO.,
1110 9th St. N.W.
RUSHE MOTOR CO.,
Hyattsville, Md.
CARL W. DAUBER,
2320 18th St. N.W.
GENERAL SERVICE ELECTRIC CO.
3610 Ga. Ave. N.W.
MITCHELL HARDWARE CO.,
5009 Wisconsin Avenue
RISTIG'S,
1340 H St. N.E.
HUTCHINSON'S, Inc.
1314 14th St. N.W.
JOHN H. RUFF,
Clarendon, Va.

25 YEARS AGO TODAY

"THE JEROME OF BOSTON"

JOHN B. MORAN, DISTRICT ATTORNEY-ELECT, OF BOSTON, "THE MAN WHO DARES" "FOR JAILED ST. LOUIS GRAFTERS MORAN WILL JAIL THE BOSTON GRAFTERS," IS THE WAY HE DESCRIBED HIMSELF ON PLACARDS

CLARENCE CHAMBERLIN IS 12 YEARS OLD TODAY- HE'S PROBABLY RIDING AROUND IN THAT HORSELESS CARRIAGE WITH HIS FATHER, WHO OWNS THE FIRST AND ONLY ONE IN DENISON, IOWA.

ANNA KATHARINE GREEN, AUTHOR OF "THE LEAVENWORTH CASE," "THE HOUSE IN THE MIST," "THE AMETHYST BOX" AND OTHERS, HAS THE DISTINCTION OF BEING THE FIRST AMERICAN WOMAN TO WRITE A SUCCESSFUL MYSTERY STORY- SHE IS THE WIFE OF CHARLES ROHLFS, OF BROOKLYN, N.Y., ONE OF THE BEST KNOWN FURNITURE DESIGNERS IN AMERICA.

11-11

NOVEMBER 11, 1905.

President Roosevelt placed all consular positions on a competitive basis.

John McGraw signed to manage the New York Giants for three more years.

Frank P. Burke sold the property known as "Shoomaker's Place" on E street northwest for $100,000.

Lillian Russell, actress, narrowly escaped serious injury when thrown from a horse in Central Park, New York.

Washington sympathizers raised $2,050 for Russian Jews, victims of recent outbreaks in that country.

GOOFUS ANIMALS

By HERBERT KIRK. Drawings by Nat Ballier

Trade-Mark Registered U. S. Patent Office

More Advice on Animal Care

By the Goofus Dodo

Give your pet Eel a hip flask,
To use if he has chills—
And feed him spinach if you find
He's pale around the gills!

* * * * *

To dryclean a Hippopotamus
Sand paper is a help—
But do not rub him till he's pink
Or he'll let out a yelp!

* * * * *

Be kind to all little Worms
And don't reprove them if they wiggle,
For if repressed when they are young
When old they grouch and never giggle!

Daily Cross-Word Puzzle

ACROSS.

1 Harangue
6 Bill of fare
11 Banish
13 Heel over
14 Offer objections
15 Provide with a border
16 Female ruff
17 Manufacturing city in Germany
19 Monkey
20 Projecting tooth
22 Twentieth letter
23 Mottled
24 Swaps (slang definition)
26 A ground of contention
27 Son of Zeus who slew Meduaa
29 Masticate
31 Buries
34 Third letter (pl.)
35 Little child
36 Corded fabrics
38 Part of circle
39 Temples
41 Fasten
42 Purpose
44 Complain
46 Consumers
47 Frightened
48 Mixed snow, rain and hail
49 Lack of hair

DOWN.

1 Perfumes
2 To feel sorrow for sin
3 To become visible
4 Also
5 Irish-Gaelic
6 First murderer
7 Prepare for conflict
8 Stay
9 Tent
10 Broken off
12 Canopy over a pulpit or bed
13 One of an Indian tribe
18 A sitting together
21 Gaps
28 Difficult question
25 Soothe
26 Nevertheless
28 Joins
29 Pertianing to edible grain
30 Greek goddess having power over heaven, earth and the underworld
32 To go away
33 Thorns
34 Anxieties
35 Converts hides into leather
37 Ovules from which plants are produced
39 Fortress
40 Schism
43 Comprehend
45 Equivalence

YESTERDAY'S ANSWER.

(Copyright, 1930.)

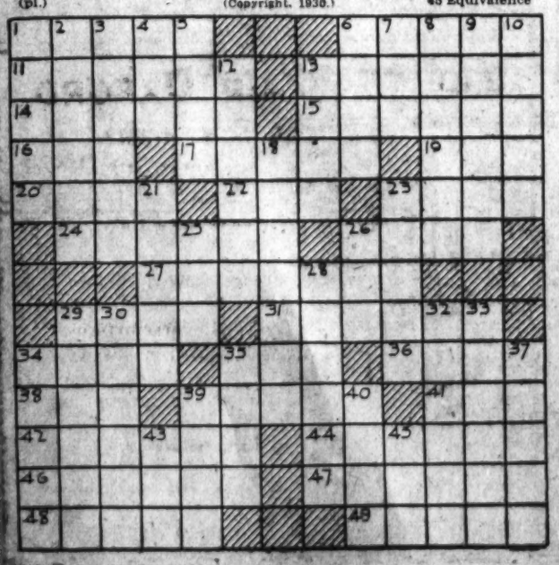

BUCK ROGERS, 2430 A. D. — Seeks Way to Foil Kane — More strange adventures in a full color page every Sunday. By Phil Nowlan and Dick Calkins

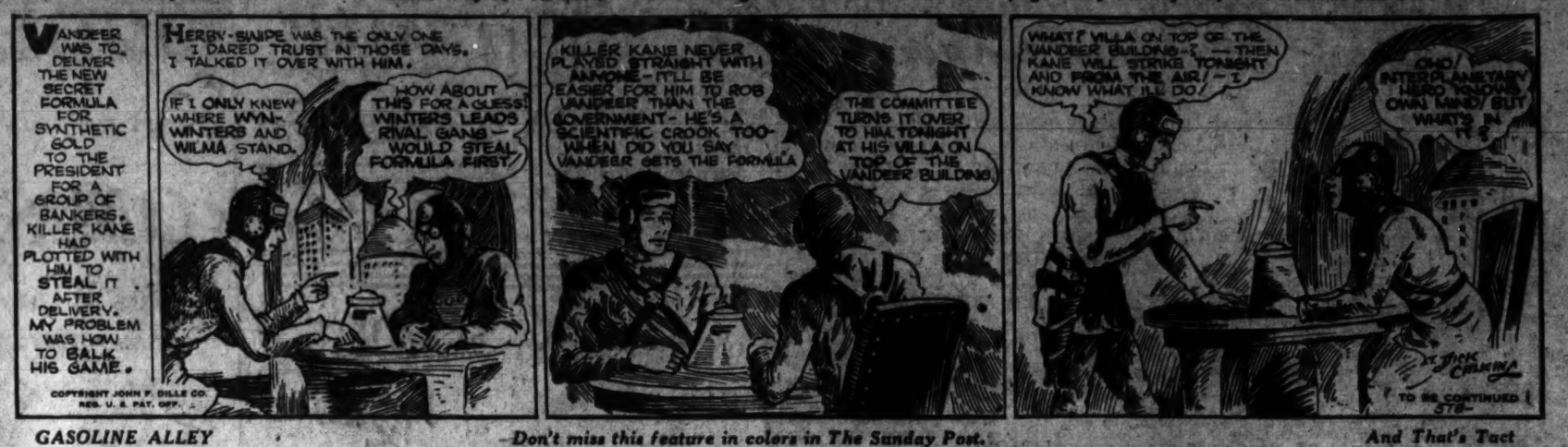
VANDEER WAS TO DELIVER THE NEW SECRET FORMULA FOR SYNTHETIC GOLD TO THE PRESIDENT FOR A GROUP OF BANKERS. KILLER KANE HAD PLOTTED WITH HIM TO STEAL IT AFTER DELIVERY. MY PROBLEM WAS HOW TO BALK HIS GAME.
COPYRIGHT JOHN F. DILLE CO. REG. U. S. PAT. OFF.
HERBY-SNIPE WAS THE ONLY ONE I DARED TRUST IN THOSE DAYS. I TALKED IT OVER WITH HIM.
IF I ONLY KNEW WHERE WYN-WINTERS AND WILMA STAND.
HOW ABOUT THIS FOR A GUESS! WINTERS LEADS RIVAL GANG— WOULD STEAL FORMULA FIRST!
KILLER KANE NEVER PLAYED STRAIGHT WITH ANYONE- IT'LL BE EASIER FOR HIM TO ROB VANDEER THAN THE GOVERNMENT- HE'S A SCIENTIFIC CROOK TOO- WHEN DID YOU SAY VANDEER GETS THE FORMULA
THE COMMITTEE TURNS IT OVER TO HIM TONIGHT AT HIS VILLA ON TOP OF THE VANDEER BUILDING
WHAT? VILLA ON TOP OF THE VANDEER BUILDING—? — THEN KANE WILL STRIKE TONIGHT AND FROM THE AIR! - I KNOW WHAT I'LL DO!
OHO! INTERPLANETARY HERO FINDING OWN KIND! BUT WHAT'S IN IT?
BY JACK CALKINS
TO BE CONTINUED STR-

GASOLINE ALLEY — Don't miss this feature in colors in The Sunday Post. — And That's Tact

I WANT YOU TO SEE THE ALLEY RANGERS TEAM AT PRACTICE, UNCLE WALT. WE'VE GOT THE FIGHT OF OUR LIVES ON FOR SATURDAY WITH THE WILDCAT REDS.
WHAT'S THAT YOU ARE PLAYING WITH? THAT'S NOT A FOOTBALL
THAT'S THE TROUBLE, UNCLE WALT— WE HAVEN'T GOT ONE. IT'S JES' AN OLD COAT TIED UP WITH STRING.
PELLA'S UNCLE WALT'S GOIN' TO BUY US A FOOTBALL!
Reg. U. S. Pat. Off.; Copyright, 1930, by The Chicago Tribune.

MINUTE MOVIES — (All rights protected by the George Matthew Adams Service. Trade Mark Registered U. S. Patent Office.) — By Ed Wheelan

RANGE ROBBERS
FILMED BY WHEELAN PICTURES INC.
EPISODE 8
ONE OF THE ENTERTAINERS IN BILLY REDMOND'S "ELITE CAFE" WAS A BALLAD SINGER AND NOW SHE WAS ABOUT TO OFFER A NEW NUMBER
"PAPA, TELL ME WHERE IS MAMA!" CRIED A LITTLE GIRL ONE DAY"
"GERTIE"-THAT'S THE ONLY NAME THEY KNEW HER BY, BUT EVERY-ONE UNDERSTOOD THAT SHE WAS ENGAGED TO REDMOND
BLANCHE ROUGE
THE COW-BOYS AND MINERS LOVED HER PATHETIC BALLADS AND THE SADDER THE BETTER
"DOWN IN THE CITY OF SIGHS AND TEARS UNDER THE WHITE LIGHTS GLARE DOWN IN THE CITY OF WASTED YEARS YOU'LL FIND YOUR MAMA THERE!"

MEAN-WHILE UPSTAIRS REDMOND HAD FINISHED HIS TALK WITH PEDRO
-AN' REMEMBER, GREASER, BE BACK HERE AT MIDNIGHT WITH THE REST OF THE GANG. I'LL GIVE YOU ALL YOUR ORDERS THEN! NOW VAMOOSE!!
WITH THAT REDMOND WENT DOWNSTAIRS
HELLO, GERT, SAY I'M EXPECTIN' 'SHORTY' THIS AFTERNOON. SEND HIM TO MY ROOM WHEN HE COMES, WILL YOU?
WHAT'S UP, BILLY? YOU'RE NOT GOING TO PULL OFF ANOTHER HOLD-UP, ARE YOU?
EVERY TIME THAT "SHORTY" COMES HERE, IT MEANS TROUBLE! WHAT'S GOING ON, HONEY? YOU NEVER CONFIDE IN ME ANY MORE!!
AW, NONSENSE, BABY, THAT'S JUST YOUR IMAGINATION!!
WATCH FOR DEVELOPMENTS, FANS!

BOBBY THATCHER — Partners Disagree — By George Storm

CAN YOU LET ME HAVE FIFTY TILL TUESDAY, PASCOE?
FIFTY? DO YOU THINK I'M MADE OF MONEY?
YOU SPEND IT LIKE YOU WERE... THAT DUDE FITZ-THORPE IS MAKING A SUCKER OF YOU...
SO I'M A SUCKER, AND YOU'RE THE BIG SHOT.... SENT YOU OUT TO TRAIL A BOY AND YOU CAME BACK WITH A TALL STORY AND A BLACK EYE
I NOTICE YOU'RE NOT BURNING UP ANY GROUND TO MIX WITH BILL JONES! AS FOR THE TALL STORY I KNOW A FEW ON YOU IF I EVER FEEL LIKE TALKING.....
(Copyright, 1930, by The Bell Syndicate, Inc.)

THE GUMPS — Follow the Gumps in the colored Comic Section of The Sunday Post. — The One-Legged Man With the Right Foot

CONTINUED FROM YESTERDAY-
WHO IS THE MAN THE POLICE FOUND PROWLING AROUND THE GUMP HOME? WHEN THEY CHASE HIM HE RUNS WITH TWO LEGS BUT LEAVES BEHIND ONLY THE FOOT PRINTS OF A RIGHT SHOE IN THE SNOW- THEY HAVE TRACKED HIM OVER THE TOPS OF BUILDINGS-
AT LAST!— THE TRAIL ENDS— THE WINDOW BELOW- HE MUST BE IN THAT ROOM- NOW TO SURROUND THE PLACE— QUICK! BEFORE HE ESCAPES-
TOO LATE!! WHEN THE POLICE ARRIVED AT HIS ROOM AFTER FORCING THE DOOR- HE WAS GONE!
WHAT'S THIS ON THE BED?
Love and Kisses & Best Hope- CARLOS
AND WHAT'S THIS- UNDER THE BED?
TWO RIGHT SHOES
AND THIS ACCOUNTS FOR THE FOOTPRINTS OF THE ONE LEGGED MAN— WITH A RIGHT FOOT— CARLOS IS THE CROOK WHO STOLE THE DIAMOND— AND HE WORE TWO RIGHT SHOES—
ONE MINUTE ELAPSES BETWEEN THIS AND TOMORROW'S CARTOON—
Reg. U. S. Pat. Off.; Copyright, 1930, by The Chicago Tribune.

WINNIE WINKLE, THE BREADWINNER — See the Winkle family in colors in The Sunday Post. — Fair Weather Friends

Baby Mine

POP SAYS A GENIUS IS A MAN WHO GETS THE BARBER TO GIVE HIM A HAIRCUT HIS WIFE LIKES.

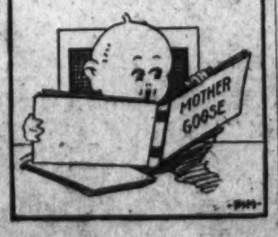

BAXTER BANKS ADVISES ME TO BUY 5 SHARES OF HIS PIG IRON MINING STOCK AND I DON'T KNOW WHETHER TO DO IT OR NOT!! I'D LIKE TO GET SOME INFORMATION ABOUT IT DOWN HERE IN THE FINANCIAL DISTRICT, BUT WHO CAN I ASK??
IT WAS UP TEN MORE TODAY!
YES AND CAN YOU IMAGINE IT WAS ONLY 4-6 THIS MORNING-
H'M'M!
THOSE TWO MEN ARE PROBABLY BIG BANKERS! THEY MAY BE TALKING ABOUT PIG IRON MINING STOCK FOR ALL I KNOW! I'LL FOLLOW THEM AND GET AN EARFUL!
IT MAY GO UP ONE OR TWO MORE POINTS TODAY BUT I DOUBT IF IT WILL BE THIS WARM TOMORROW!
I THINK YOU'RE RIGHT, JOHN! THIS IS UNSEASONABLE WEATHER!
Reg. U. S. Pat. Off.; Copyright, 1930, by The Chicago Tribune.

SPORTS **The Washington Post.** SPORTS

WASHINGTON: TUESDAY, NOVEMBER 11, 1930. 15

ARMY-NAVY ELIGIBILITY COMPROMISE COLLAPSES

Westbrook Pegler Says

NEW YORK, Nov. 10.—The pleasant but futile fiction that football belongs to the colleges has been pretty well refuted by the actions of the colleges themselves, and I can not see what harm can be done by admitting the customers as partners. They were invited in to support it and did so. Naturally, the game has suffered some loss in the transaction, but that was to be expected because the public has a way of commonizing all treasures of delicate beauty which are handed over to it.

That is why people, when then get rich, buy up preferred strips of seacoast as at Palm Beach, Newport and so forth, fence them off and put up signs reading "Private property; trespassers will be prosecuted."

All Kinds of People Make Up "Public."

There are all kinds of people in the public, and the average may be a little lower than the average among college students and college graduates.

My illusions as to the superiority of the college people are not as bright as they were once, but they are pretty bright still, at that, and it seems reasonable to suppose that a hundred educated people will assay better sportsmanship, ethics and politeness per head than a hundred uneducated people. If this is not so then the very expensive experiment of college education has been a wasteful failure, for the colleges are very frankly dedicated to the improvement of the breed of human beings.

Far be it from me, however, to seem to be taking a crack at the great American public, as that would be taking in altogether too much territory, so I will contend that as publics run the great American public is unusually intelligent and well behaved. It would have to be unusually intelligent to understand the great American game of football which often defies specialized minds of referees and umpires who have spent months in serious study of the rules.

Loss to Game Confined To Ideals.

For a comparison in behavior I would cite the disorders at the soccer championships in continental Europe, where within the last two years the Italian public was so sore over losing that one word more would have caused a war. Now and again the American public lets go a few rolling boos at some team or individual player in a football game, but on the whole the conduct has been excellent, and I trust that the public will be sensible of the importance of this

Continued on Page 16, Column 8.

WEST MEN'S WEAR

Human Hands Can

Make no finer

•••

Clothes than our

•••

Fruhauf Hand-Tailored

•••

Suits and

•••

Overcoats. There's

•••

Integrity in the

•••

Fabric, grace in

•••

Model and honesty in

•••

The tailoring.

•••

When you put on

•••

A Fruhauf Suit

•••

At $50 and more

•••

You know exactly

•••

What causes that

•••

Feeling of complete

•••

Satisfaction and

•••

It's not necessary

•••

To imagine what

•••

We mean by that when

•••

It only takes a

•••

Few minutes to

•••

See for Yourself.

•••

Sidney West INC.
14th and G Sts.
Eugene C. Gott, Pres.

Jury to Get Tunney Suit Today

Mara Lawyer Paints Fighter as Deserter of Friends.

$526,812 Is Sought on Contract for Part of Purses.

NEW YORK, Nov. 10 (A.P.).—One Judge and a dozen referees, a strange array indeed for a retired heavyweight champion to face, took over tonight the question of what part of $526,812.42—if any—Gene Tunney owes Tim Mara.

Attorneys Emory R. Buckner, for the defense, and Martin W. Little, for Mara, a Broadway bookmaker who seeks more than one-quarter of Tunney's ring fortune of $2,000,000 for alleged breach of contract, summed up their cases today before Justice Peter A. Hatting in Supreme Court.

Scene Carried Back to Halcyon Days.

Once more, picking over the testimony, they carried the scene along different lines back to the halcyon days of the prize ring—when the late Tex Rickard ruled the fighters' roost, Jack Dempsey was considered the invincible heavyweight, and Gentleman Gene was just another challenger for fisticuffs' richest prize.

Buckner sought to convince the jury—which will retire to bring in a verdict tomorrow, after hearing Justice Hatting's charge—of the flimsiness of Mara's claims that he "advised, cooperated, and assisted" Tunney in getting his title shot at Dempsey in 1926. Littleton based his assumption on the written contract for 10 per cent of Tunney's purse for a Dempsey fight given Mara by the retired champion in 1926, along with two unsigned contracts for 25 per cent of Gene's future earnings if he became the titleholder.

The latter pair of contracts are bolstered by a letter from Tunney to Mara, dispatched after Mara claims he reached an oral agreement with Gene. This oral pact, he says, replaced the written documents, in which the bookmaker was told, "You may rest assured you will get 25 per cent of Gene Tanney's earnings after he becomes champion."

Mara's Claims Total $526,812.42.

Under the summations, the total sum involved in Mara's claims was set at $526,812.42 by the court. This includes the 10 per cent of Tunney's $200,000 purse for the Dempsey match in Philadelphia, September, 1926, plus $4,950 interest, and $435,000 from Gene's earnings as champion, plus $66,862.42 in interest.

Buckner insisted in his summation that Billy Gibson, at that time Tunney's manager, but working under a contract about to expire, contrived with Mara to have Gene sign all the contracts in 1926 because they included a provision for him to continue for life as Tunney's manager. Mara's attorney replied that Tunney was about to discard Gibson and make Mara his manager.

"This man," shouted Littleton, pointing to Tunney sitting smiling at the counsel table, "marched to glory over the prostrate bodies of his friends. He won the championship, increased his stature on their bodies, and when he needed them no longer he said, 'See my lawyers.'" Of course Tunney can not see now why Mara

Continued on Page 16, Column 5.

Stribling Fights Tonight Dempsey Will Referee

Atlanta, Ga., Nov. 10 (A.P.).—Making his first appearance in his native southland since the quick knockout victories over Otto von Porat and Phil Scott, W. L. (Young) Stribling, Macon heavyweight, meets Arthur Dekuh, New York, here tomorrow night in the feature 10-round bout of an outdoor show.

The Atlanta Baseball & Amusement Corporation is promoting the match and looks for a record State crowd. In 1923 Stribling fought McTigue at Columbus before a $16,000 audience.

Jack Dempsey, former heavyweight champion, will referee the main bout. Officials announced the fight would be held, rain or shine.

Battalino-Chocolate Sign for Title Match

New York, Nov. 10 (A.P.).—Bat Battalino, of Hartford, Conn., will defend his world's featherweight championship against Kid Chocolate, Cuban Flash, in a 15-round bout in Madison Square Garden, December 12. The bout will top the card for the New York American's annual Christmas fund show.

Battalino has held the 126-pound title since September, 1929, when he outpointed the champion, Andre Routis. Chocolate Long has been rated as an outstanding challenger for the crown but suffered a surprising defeat at the hands of Fidel La Barba in his last start.

The Garden announced that Labarba has been signed to meet Bud Taylor, Terre Haute, Ind., body puncher, in a 10-rounder at the Garden November 28.

Quinn and Schang Released As Macks Begin Rebuilding

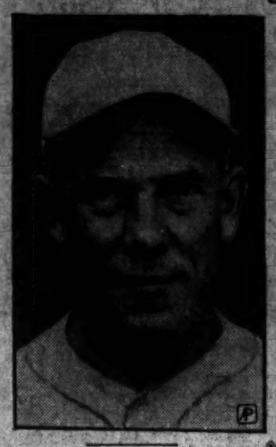

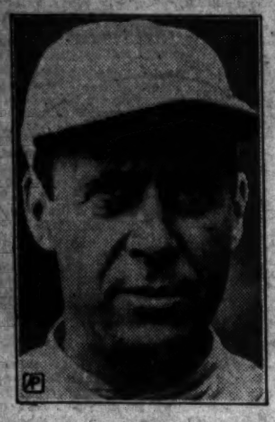

Pitcher Jack Quinn (left) and Catcher Wally Schang were given their unconditional releases yesterday by the Athletics after long careers in the majors as a step in the rebuilding program of Connie Mack.

Veteran Batterymen Let Out; 3 Coast Rookies Signed.

PHILADELPHIA, Nov. 10 (A.P.).—Connie Mack, who sits pretty near the top of the baseball world with eight American League pennants and five world's championships adorning his record, has started in to reorganize and strengthen his team for the 1931 season.

The tall tutor announced today that he had given old Jack Quinn and the veteran catcher, Wally Schang, their unconditional releases and had obtained three young players from the Pacific Coast League to fill the gaps.

Release of Veterans Not Surprising.

After Mack won his fifth world's title last month at the expense of the St. Louis Cardinals, he announced he would keep his team intact except for certain of the older players. Therefore, the release came as no surprise. There have been reports that others would go or be benched for younger men, but Mack says he has nothing further to announce at this time.

The three young players who will join the team are Robert L. Johnson, right-handed-hitting outfielder; Hank McDonald, right-handed pitcher, and Joe Palmisano, catcher, all of the Portland (Oreg.) Club.

Mack also announced that Nick Borelli, former Muhlenberg College star, had been released outright to the Dallas (Tex.) Club. Borrelli, a third baseman, although belonging to the As, has not been with the team the last two years.

Whether Schang and Quinn will join other major league clubs of their own choosing was not known here. Schang is said to be at his home in Missouri, while Quinn, whose home is in Chicago, is away on a gunning trip.

Quinn in Game For 30 Years.

The veteran Quinn, who pitched marvelous ball for his age at times for Connie Mack, has been in the

Continued on Page 17, Column 1.

Hilltop Clash With N.Y.U. Puzzling

Either Club Can Win, Pregame Experting Shows.

G.U. Begins Workouts for Major Clash at Gotham.

By JACK ESPEY.

THERE are many angles from which to view the Georgetown-New York University clash, to be held Saturday in Yankee Stadium, New York City. From some of them you can see a Georgetown victory and from others a New York triumph. After taking in the entire situation one might well leave his selection of the winner to the flip of a coin.

Pointing to a Georgetown victory are these facts:

1. Fordham, which defeated New York University by one touchdown, was unable to score a touchdown against Boston College, although the Rams won by the margin of a field goal, 3 to 0.

2. Georgetown scored three touchdowns against Boston College and earned every one. Moreover, Georgetown twice penetrated the B. C. 10-yard line in the first quarter. The touchdowns did not come until after the half intermission.

3. Boston newspapermen expressed opinions that Georgetown was stronger than Fordham and that the Hilltop offense was the best seen in Boston this year, while its defense was fully as impregnable as Fordham's.

4. Georgetown has an indomitable spirit. It performed that feat rare in games between evenly matched teams of twice coming from behind to take the decision.

The Other Side of The Question.

Turning to the other side of the question, we note:

1. This is New York University's biggest home game. Chick Meehan's team is burning for revenge for two previous defeats at Georgetown's hands. It is logical to assume the Violet has stored up a lot of explosives to break the Blue and Gray spell under which it has suffered for two years in a row.

2. Georgetown's head coach, Tommy Mills, readily admits his fear of N. Y. U. Unhesitatingly he selects the Violet as the strongest of Georgetown's remaining foes, the others besides N. Y. U. being Villanova, which defeated Boston College, and Detroit, which bowed to Fordham by no greater margin than did the Violet.

3. It is seldom that a football team can enjoy the peak of its form for three successive major games. Georgetown rose to the heights against, first, Michigan State, previously unbeaten, and then Boston College. Its expenditure of nervous energy, not to mention physical strength, has been tremendous.

4. Georgetown has been scouted by the Violet in all of its games except the opener with Mt. St. Mary's. What Coach Meehan does not know about the Hilltop attack and defense, as already demonstrated, is not worth mentioning. This means that Georgetown will have to bring into use some plays that it has been saving for the occasion but on which it has had little practical drill. Consequently the execution of these plays next Saturday will be to some degree hazardous.

Georgetown yesterday began intensive preparation for the Violet with a return to practice on fundamentals. As Coach Mills was slightly ill, the two-hour session at the Hilltop was supervised by his assistants, Johnny Colrick and Clipper Smith.

Shires Weds at Courthouse When Filming "Deal" Fails

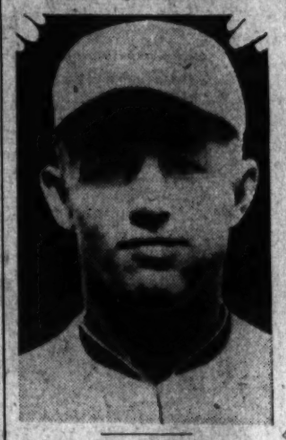

Art Shires, Washington first baseman, and his bride, Betty Greenabaum, University of Wisconsin coed, 18 years old, abandoned plans to be married at dawn before moving picture cameras and were wed yesterday in the Los Angeles County Courthouse.

Producers Refuse to Pay $1,000 for Movie Rights.

LOS ANGELES, Calif., Nov. 10 (A.P.).—Arthur "The Great" Shires, chesty first baseman of the Washington American League Baseball Club, was married to Miss Elizabeth Greenabaum, University of Wisconsin coed, at the county courthouse today.

"Now, I've got a wife, and I'll need more money. Guess I'll have to be a hold-out next spring," the talkative Art said after Judge Hugh Crawford had performed the ceremony.

Shires is 23 and his bride 18.

The bride's mother, Mrs. A. L. Greenabaum, accompanied the couple to the courthouse. Walter Percival, film actor, was best man.

"This is just batting practice," Shires told reporters. "There will have to be a church wedding later, although I'd rather face that great pitcher, 'Lefty' Groves, than do this over again."

The couple did not reveal where they will spend their honeymoon. Shires is under contract to appear in the movies this winter.

He had announced plans for being married at dawn this morning before movie cameras at a film studio, but the arrangements were altered.

$1,000 Gift to Bride Failed to Materialize.

His movie manager, Walter Percival, explained Shires took his bride to the county courthouse because a thousand-dollar gift promised by a studio official, failed to materialize.

Percival let it be known the arrangement had been contingent upon a gift of $1,000 to the bride assertedly for being married before the studio sets.

"He (the film executive)," Percival said, "told Shires there wouldn't be any cash forthcoming—only a lot of film publicity."

So reporters and cameramen who had hung on the heels of film officials, sat on the courthouse steps several hours. Then Shires and the wedding party called for the license.

Service Game Still Topic Of Chiefs

Navy Offer Withdrawn With Settlement of Rupture in Sight.

Secretaries Willing to Consider New Basis for Play.

NEGOTIATIONS for a compromise of eligibility requirements for players necessary to a resumption of athletic relations between West Point and Annapolis have collapsed just as it seemed an agreement was reached.

Following a conference yesterday morning at the War Department, Secretary of War Hurley and Secretary of the Navy Adams issued a joint statement "that no mutual ground had as yet been found for a resumption of athletic relations between the two academies."

Navy Withdraws Offer To Compromise.

It was revealed that Army last week, on the basis of a compromise proposal by Navy, had accepted the offer to resume relations, although not entirely in favor of the agreement, but that a last-minute withdrawal of the offer by Navy balked the compromise.

Both Secretary Hurley and Secretary Adams expressed a willingness to continue consideration of the subject with the immediate objective the renewal of general athletic relations rather than a postseason game for charity this year as proposed by outside agencies. The collapse of the present negotiations was not considered final by the Army, Secretary Hurley said.

In the event that an agreement could not be reached for a game this year, any contest scheduled between the two academies for 1931 would be of a post-season nature, Secretary Hurley said, pointing out that Army had already contracted for all of the dates on its 1931 schedule.

Athletic relations between the two academies were severed by Navy after the 1927 game at New York, despite the fact that the contract between the two institutions had not yet expired. Navy took the stand that unless West Point agreed to abide by the regulation restricting its players to three years of varsity competition, as was the rule among leading colleges, the Midshipmen could not be expected to schedule games with Army.

Break Followed Eligibility Demands of Navy.

The break followed a series of defeats at the hands of Army, which, in many cases, was benefited by the services of players who had competed in varsity ranks with other colleges before entering the Military Academy, while the Navy restricted it players to three years of varsity competition, including whatever service players might have seen on other varsity teams.

Marberry and Jones Lost Series to No Club in 1930

League Pitching Records Show Only Two Teams Got Even Break With Nats' Aces; Earnshaw Failed Against Washington.

PITCHERS "Sad Sam" Jones and Fred Marberry, of the Nationals, did not lose a series to any club in the American League last season, according to records of games won and lost by the moundmen in the junior circuit. Both could do no better than to break even with two clubs, however, Chicago and Cleveland tying Jones and Chicago and Philadelphia getting an even break against Marberry.

These figures bring out a number of interesting facts, as follows:

George Earnshaw, world series iron man and hero, won six out of seven games from Cleveland but failed to break even against New York and Washington.

Bob Grove won eighteen games from Boston, Cleveland and Detroit, losing but two games to those three clubs. He won only one but lost none to New York.

Old Club Hard for Crowder.

Alvin Crowder found his old club, St. Louis, the hardest to beat, losing three out of five. Pitching for Washington, he did not lose to Boston, Cleveland nor New York, but, pitching for St. Louis, he lost one to each.

Hadley, Jones and L. Brown won twelves games from the Yankees.

Ed Wells, Yankees, found the Browns easy, winning four straight. Big Ed lost only three games, all to Washington.

Pitching for New York, Charley Ruffing won fifteen out of twenty games, winning every series except that with Philadelphia with whom he tied, two and two.

The most successful pitchers against Philadelphia were Wesley Ferrell, of Cleveland, and Urban Faber, of Chicago. Ferrell won five out of seven; Faber, three out of four.

Whitehill Not So Effective Against Nats.

Mel Harder, Cleveland youngster, took seven of his eleven victories from Boston and Chicago. Clint Brown, of the same team, won six of his eleven from St. Louis and Detroit.

Wesley Ferrell tied his series with Detroit and New York and won from the other five clubs.

Earl Whitehill won four out of four from Boston and four out of seven from Washington.

Ted Lyons won 17 of his 22 victories from Boston, Cleveland, Detroit and Washington. He lost four and won none from Philadelphia.

Frank Henry, of Chicago, who lost seventeen and won but two games, scored his victories over Cleveland and Philadelphia, acting as a relief pitcher in each instance.

MacFayden, of Boston, lost all of his games with Washington and Philadelphia, but took three straight from St. Louis and three out of four from Detroit. Lisenbee, of the same team, took four straight from Chicago, but only one out of five from St. Louis and one out of five from the Athletics.

Wally Stewart, slender St. Louis

Continued on Page 17, Column 8.

RECORDS OF NATS' TWIRLING STAFF

NAT PITCHING RECORDS.

L. Brown: Against Boston—Won 2, lost 1. Against Chicago—Won 2, lost 1. Against Cleveland—Won 3, lost 1. Against Detroit—Won 1, lost 3. Against New York—Won 4, lost 3. Against Philadelphia—Won 1, lost 2. Against St. Louis—Won 3, lost 1. Total—Won 16, lost 13.

Burke: Against Boston—Won 1, lost 0. Against Chicago—Won 1, lost 2. Against Detroit—Won 0, lost 1. Against St. Louis—Won 1, lost 2. Total—Won 2, lost 5.

Crowder: Against Boston—Won 3, lost 0. Against Chicago—Won 1, lost 1. Against Cleveland—Won 3, lost 0. Against Detroit—Won 2, lost 2. Against New York—Won 2, lost 2. Against Philadelphia—Won 2, lost 0. Against St. Louis—Won 2, lost 3. Total—Won 15, lost 8.

Hadley: Against Boston—Won 3, lost 1. Against Chicago—Won 2, lost 2. Against Cleveland—Won 1, lost 1. Against Detroit—Won 2, lost 2. Against New York—Won 3, lost 1. Against Philadelphia—Won 2, lost 1. Against St. Louis—Won 2, lost 0. Total—Won 14, lost 6.

Liska: Against Boston—Won 2, lost 1. Against Chicago—Won 1, lost 0. Against Cleveland—Won 1, lost 2. Against Detroit—Won 1, lost 0. Against New York—Won 0, lost 1. Against Philadelphia—Won 1, lost 1. Against St. Louis—Won 1, lost 0. Total—Won 7, lost 5.

Marberry: Against Boston—Won 3, lost 0. Against Chicago—Won 2, lost 1. Against Cleveland—Won 2, lost 2. Against Detroit—Won 3, lost 0. Against New York—Won 3, lost 1. Against Philadelphia—Won 1, lost 1. Against St. Louis—Won 3, lost 0. Total—Won 17, lost 5.

M. Thomas: Against New York—Won 1, lost 0. Against Philadelphia—Won 1, lost 1. Against St. Louis—Won 0, lost 1. Total—Won 2, lost 2.

Fischer: Against Boston—Won 1, lost 0. Against Cleveland—Won 0, lost 1. Total—Won 1, lost 1.

G. U. to Play Detroit And N. Y. U. Next Year

New York University and Detroit University will appear on Georgetown's 1931 football schedule, it was learned last night. The N. Y. U. game will be held in Yankee Stadium, New York City, on Saturday, October 10. The Detroit date has not been settled, but probably will be November 28, in Detroit.

Boston College, with whom the Hilltop made a two-year agreement last year, will be met on October 31 in Boston.

For Dear Old Fordham, Rameses Actually Dies

New York, Nov. 10 (A.P.).—Give a long Fordham cheer for Rameses III. The good-natured ram which has served as mascot of Fordham's unbeaten football team was killed by dogs last night on the campus, where he was won't to roam.

Rameses was slow to anger, but when all that remained of him was found by students this morning in an out-of-the-way corner behind the tennis courts, there were unmistakable signs that the ram had met his death only after a fight well worthy of the traditions of the Fordham squad.

Hopeful that the ram's demise is not a bad omen for Fordham's success in its battle here Saturday with St. Mary's, of California, Graduate Manager Jack Coffey said a Rameses IV would begin his reign as soon as an eligible ram could be found.

Hilltop's Alumni in N. Y. Honors Mills at Banquet

Head Coach Tommy Mills, of Georgetown University, will be one of the honored guests at a banquet to be given by the New York Chapter of Georgetown Alumni Friday night in New York City. Lou Little, former Georgetown chieftain, now director of Columbia's football destinies, and Chick Meehan, New York University mentor, also are expected to attend.

Notre Dame Seen Superior To 4 Remaining Opponents

Machine Called Rockne's Greatest Team; Rated Better Than Drake, Northwestern, Army and Southern California.

By GEORGE DALEY.

NEW YORK, Nov. 10 (N.Y.W.N.S.).—Notre Dame has four more football games to play this season in the following order: Drake, Northwestern, West Point and Southern California. As it happens three of the four are representative of three different districts which means plenty of competition for a team which rode roughshod over Pennsylvania last Saturday to a score of 20 to 20.

Northwestern is rated the best eleven in the Western Conference, the Army ranks among the leading teams of the East and Southern California appears to stand out on the Pacific Coast even though beaten 7 to 6 earlier in the season by Washington State. Coach Howard Jones must have a team of great power and fine balance to beat Standford 41 to 12 and to bury California under a score of 74 to 0 last Saturday.

Such Coordination Rarely Seen.

Those of us who saw the four rough riders of Notre Dame in furious action against Pennsylvania will string with the fighting Irish and risk our pennies as each game comes along. Such deception in hiding the ball, such speed in getting the plays off, such devastating interference for the ball carriers, such effective assignment work and such remarkable coordination rarely have been seen. The team as it played on Saturday is unbeatable. Knute Rockne has built up his greatest football machine.

Pennsylvania needed an undertaker to look after the remains of what had been considered a football team last Saturday evening after Notre Dame had ripped it to bits. Lud Wray must begin the construction of a new one for Georgia Tech, Cornell and the Navy and should start fresh by getting out the tackling dummy. Of course, it's hard to tackle runners you can't reach, and when boxed up or bowled over the best tacklers are slightly hampered, but there were times when the Quakers missed when the runners were within reach and that made them look bad.

Penn's Ends Easily Disposed Of.

The four rough riders were around the wings so quickly that one wondered what had become of the Penn ends. They were on the field but so boxed, drawn in or taken out by the hard-charging Notre Dame forwards that they were about as useful as a couple of fence posts. Rarely has a major team looked so weak and

Continued on Page 16, Column 5.

Figures Show Power Of Trojans and Irish

New York, Nov. 10 (A.P.).—The duel between Notre Dame and Southern California, December 6, will bring together two of the Nation's most formidable elevens.

Notre Dame's spectacular 60-to-20 victory over Penn, and Southern California's crushing 70-to-0 triumph at California's expense afford an interesting basis for comparison. What advantage there was lay with Southern California.

The Trojans, making 22 first downs, rolled up the staggering total of 763 yards gained by rushing and passes. Notre Dame, depending almost entirely on running plays, made 15 first downs and gained 586 yards.

Southern California gained 474 yards on running plays and the astonishing total of 289 yards on passes, of which the Trojans attempted 14 and completed 8. Notre Dame attempted only 4 passes and none was completed.

West Point Rejected Several Compromises

West Point, N. Y., Nov. 10 (A.P.).—Although West Point officials were not available for comment upon developments in Washington relative to resumption of Army-Navy gridiron relations, it was understood here the Military Academy at no time has indicated acceptance of any of several compromise proposals advanced by the Naval Academy.

From the time of the break in 1927, Army has consistently taken the stand that a contract was broken by the Navy and that it will resume relations only on an unconditional basis.

The Army, in a published summary of its side of the case, listed several compromise suggestions made by the Navy, all of which were rejected by West Point.

These proposals included:

A resumption of athletic relations based on a one-year waiver of all restrictions; adoption of the three-year varsity rule by West Point, effective for the incoming cadets only; an agreement for relations on a basis of two years under Navy rules, then two years under Army regulations, subsequently alternating; a four-year varsity eligibility rule, that is, allowance of one year's varsity experience before entering West Point.

Savoldi, Notre Dame, Admits Marriage to South Bend Girl

SOUTH BEND, Ind., Nov. 10 (A.P.).—Joe Savoldi, Notre Dame football star, today admitted he was a married man, but insisted he had not lived with his wife, the former Audrey Koehler, of South Bend.

"It was a mistake I realized as soon as the marriage ceremony was performed," Savoldi said, "and I will get the marriage annuled as soon as possible."

The marriage ceremony was performed by a justice of the peace April 3, 1929.

What effect the marriage will have on Savoldi's status as a student at Notre Dame was undetermined today, although the general opinion was that the university authorities would look upon it as a mistake of an impetuous youth and be lenient in view of Savoldi's statement that he would seek an annulment.

"Savoldi is just a big, good-hearted kid and made a mistake," Coach Knute Rockne said. "He told me he had not seen Miss Koehler since they were married."

Michigan Offer of Receipts Of Charity Game Accepted

LANSING, Mich., Nov. 10 (A.P.).—Gov. Fred W. Green today accepted the offer of University of of Michigan to give the receipts of the football game between Michigan and Chicago at Ann Arbor on November 22, to charity.

The governor, following a conversation with Fielding H. Yost, athletic director of the university, said the State of Michigan will undertake to sell 40,000 tickets to the game, at $3 apiece. He said he expected the university to sell an equal number.

The governor estimated Michigan's share of the proceeds would be $120,000, and said this sum would be apportioned to the various counties of the State in direct proportion to the number of tickets purchased in each county.

East Lansing, Mich., Nov. 10 (A.P.).—James H. Crowley, one of Knute Rockne's "four horsemen," now football coach at Michigan State College, is willing to cooperate in the proposed charity game between the old Notre Dame eleven and New York University.

"We would do anything for the old man," was his comment on Rockne's suggestion that the "four horsemen" and as many of the "seven mules" of the line as possible be reassembled. Crowley said that he believes the four back field men, all of them now coaches, are in as good condition as average professional football players.

WOODWARD & LOTHROP
10TH 11TH F AND G STREETS
THE MEN'S STORE, Second Floor

THE MAYFAIR OXFORD
An Arnold Glove-Grip Model

A straight-lace, wing-tip oxford made in a comfortable and fashion-wise manner. These oxfords are enjoying great popularity this season. Tan and black Scotch-grain and calf.

$10 pair

THE MEN'S STORE, SECOND FLOOR

LADDER CAPTURES PIMLICO HOMEBRED STAKES

Salmon Colt Ridden Out To Score

Avalon Is Second in Fastest 2-Year-Old Race of Meet.

Mynheer, Angry and Boot to Boot Long-shot Winners.

By J. B. SNODGRASS.
Special to The Washington Post.

PIMLICO RACE TRACK, Nov. 10.—Walter J. Salmon's Ladkin—Panoply colt, Ladder, which won Saturday, came back and turned in a better race today, winning the Pimlico Homebred Stakes, feature here. Howard Bruce's Avalon was second and C. V. Whitney's Pennate third. Ladder ran the 6 furlongs in the fast time of 1:11 4-5, carrying 117 pounds, and paid $15.70. Avalon was $9.60 a place. Magnifico was scratched from the Whitney entry and Mad Career from the Salmon entry.

Some time was lost at the barrier due to the bad actor, Thais. Avalon was off in front, with Ladder second and the two drew away from the others. Aegis, the favorite, failed to show his usual speed, finishing fourth. Schaefer, after getting in front had to ride Ladder out to get the decision by a half length. The net value of the purse to the winner was $2,940.

Mynheer Leads All the Way In Opener.

The weather and the good card brought a large Monday crowd to Pimlico. The track was at its best. This race was run in the fastest time made by a 2-year-old at the meeting and equaled the time for the distance made by Balko Saturday.

W. E. Caskey's Mynheer led all the way to win the first race by a length, with Garner up. Garlic was second and Fervid third, heads apart. W. R. Coe's Bronco fell with Leishman at the eighth pole. The horse appeared to be badly injured. Leishman escaped injury. The winner paid $21.50. Mynheer got the best of the break, went into a long lead and held the rail. Garlic and Fervid were gaining in the stretch, but never seriously menacing the leadeer. The track was lightning fast.

H. Baker's Cabellsdale got a head decision over Jane Rinehart in the second race, a mile and a sixteenth. Daddy Nelson was third. The winner paid $25.40. The field of ten was off to a good start, after a delay caused by Corposant resulting in that plater being taken to the outside. Robertson sent Jane Rinehart to the front from the gate. She led to the sixteenth, with the exception of an instant on the back stretch, when Artie Kay got her head in front.

Jane Rinehart Is Passed Near Wire.

Cabellsdale moved up threateningly on the turn into the stretch and Mainsheet challenged on the outside. Watters made his run at the sixteenth and finally overhauled Jane Rinehart with the ultimate winner.

Dixiana Farm's colt, Mucker, led all the way in winning the third race by a head, with L. Pichon up. Mrs. Olive Curtis' Swatter was second and Sun Hatter third. Ormonbird was fourth in the six-horse field, Meridian Queen being withdrawn. Mucker took the lead from the gate, saved ground at the first turn, and drew away into a long lead, but was ridden out to withstand the closing challenge of Swatter. Yankee Doodle was the contender to the far turn, but quit badly. Ormonbird failed to show expected speed. Black Patricia ran well for six furlongs. The winner was the favorite and paid $4.80.

G. L. Stryker's filly, Aziz, champion maiden, was at last graduated from the maiden class after leading all the way in the fourth race under a hustling ride by Robertson. Fifteen times during her racing career she had been in the money, but something always had happened to her to keep her from winning brackets, until she was placed today in one of the cheapest maiden races in which she had ever started. She was odds-on, paying $3.90 in a nine-horse race.

Race Is Two-Horse One All the Way.

It was a two-horse race all the way, Gun Man being the contender. She won by four lengths. Tailspin was third and Mirage fourth. She is by Trojan-Accara. It was said that Aziz would never pass another horse in a race. She did not in this.

C. V. Whitney's Angry won the Patapsco Purse by a length, sixth on the card, overhauling Irish Polly in the stretch. Montanaro was third, closing fastest of all, and probably would have won, had he escaped interference. My Sis was close to the leaders on the back field, but was pocketed in the stretch. Angry, which was ridden by the apprentice Wells, paid $24.90, the longest price hung up in many a day on a Whitney horse. My Sis was the favorite, with Pious second choice. The start was good with Angry showing keen speed all the way.

E. R. Bradley's aged horse, Boot to Boot, which was among the good stake horses as a 3-year-old, but is now competing in slower company with only indifferent success, today ran one of his good races to take the seventh event on the day's program.

Boot to Boot went to the front at the start, shook off all challengers, and won by a length and a half.

MORNING LINE

AT PIMLICO.
By BOB MASSEY.

FIRST RACE.

Brown Mary 30-1 | Young John 30-1
Flamma 15-1 | Trice 4-1
Lookby 20-1 | Redivivus 20-1
Traufey 10-1 | Yarrow 4-1
Archy 15-1 | Margaret Mc. 50-1
Westko 8-1 | Green Light 10-1
Royal Guinea 6-1 | Thundercast 50-1
Visionary 50-1 | Freck entry 6-1
Guide Left 4-1

SECOND RACE.

Danger Signal 10-1 | Fair Bill 15-1
Malcolm 12-1 | Miss Mary 50-1
Bowie 20-1 | Full Speed 30-1
Punishment 6-1 | Magic Carpet 8-1
Prin. Attention 4-1 | Judge Caverly 12-1
Euphrates 6-1 | Norma Jean 6-1
Union Central 50-1 | Tomboy 50-1
Belmona 8-1 | Davis entry 30-1
Rejuvenation 4-1

THIRD RACE.

Messmate II 15-1 | Le Bey 5-2
Prowler 12-1 | Sanford entry 6-5
Canterbury 8-1 | Whitney entry 5-1

FOURTH RACE.

St. Prisca 8-1 | Judge Schilling 3-1
Lady Capulet 10-1 | Ormesby 10-1
Sandy 8-1 | The Heathen 3-1
Mud 15-1 | Jock 4-1

FIFTH RACE.

Sun Mission 20-1 | William T. 15-1
Yarn 5-1 | Hot Toddy 20-1
Dr. Freeland 12-1 | Sun Beau 8-5
Inception 20-1 | Petee Wrack 12-1
Her Grace 4-1 | Grey Coat 15-1
Woodcraft 20-1

SIXTH RACE.

Dinah Did Upset 5-1 | Bide a Wee 12-1
Molasses Jane 5-1 | Meridian Queen 20-1
Erin 5-1 | Valenciennes 5-2

SEVENTH RACE.

Coin Collector 8-1 | Syriac 2-1
Sign Off 12-1 | First Mission 6-1
Essare 12-1 | Flying Max 3-1
Sun Craig 6-1

Life's Darkest Moment —By H. T. Webster

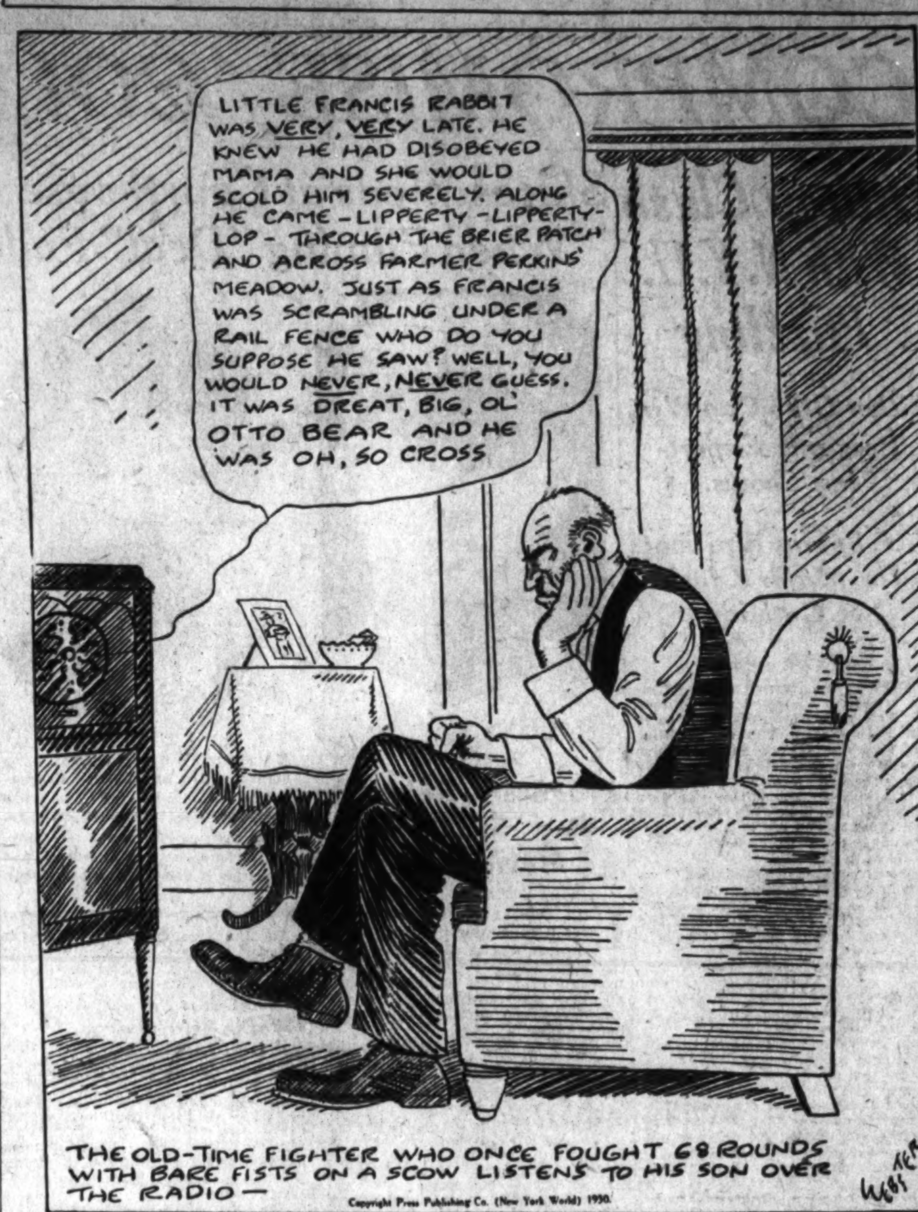

Copyright Press Publishing Co. (New York World) 1930.

PIMLICO, MD., CHART, NOVEMBER 10, 1930.

(Associated Press.)
WEATHER, CLEAR. TRACK, FAST.

FIRST RACE—Six furlongs. Purse, $1,300; claiming. For 2-year-olds. Start good. Won driving; place same. Went to post at 1:16. Off at 1:19. Winner, W. E. Caskey, jr.'s b. g. (2), by Master Charlie—Grace Cole. Trained by owner. Value to winner, $900; second, $250; third, $150. Time, 0:23 2-5, 0:48, 1:13 2-5.

Horses	Wgt.	Post	St.	¼	½	Str.	Fin.	Jockeys	Straight
MYNHEER	111	1	2	1^{1}	1^{1}	1^{nk}	1^{1}	Garner	$9.75
GARLIC	112	8	9	5^{½}	2^{½}	2^{½}	2^{1¼}	Morrison	9.55
FERVID	109	7	5	4^{¼}	3^{½}	4^{2}	3^{¾}	Kurtsinger	2.55
RELIC	111	9	3	7^{1}	7^{2}	6^{1}	4^{2}	Ellis	7.95
SYDKA	110	10	10	8^{1}	2^{1}	3^{¼}	5^{1}	Wells	11.10
UNUSUAL	106	5	8	9^{1}	9^{nk}	5^{¼}	6^{¼}	Brice	20.40
STEP DANCE	106	3	6	3^{h}	6^{1}	7^{1}	7^{3}	Phillips	275.25
LINE ONE	113	8	7	11^{1}	11^{2}	9^{1}	8^{¼}	Schaefer	23.45
BLAZE BY	105	11	11	10^{¼}	10^{¼}	11	9^{2}	Hebert	171.90
MY SWEETS	111¼	12	1	6^{nk}	6^{2}	8^{1}	10^{1}	Morris	134.50
OPTIMUS	110	4	4	2^{1}	4^{1¼}	10^{h}	11	Robertson	6.10
BRONCO	110	2	12	12	12	Fell		Leishman	5.65

Two-dollar mutuels paid—MYNHEER, $21.50, $8.90, $6.20; GARLIC, $8.90, $7.10; FERVID, $3.40.

MYNHEER drew away in the run down the back stretch, saved ground at top of home stretch and hung on well when put to a drive. GARLIC made a bold challenge at furlong pole, but hung in last sixteenth. FERVID, a forward contender all the way, was hard ridden all the last furlong to stall off RELIC. BRONCO broke down in the race and fell after being straightened out in home stretch.

SECOND RACE—One and one-sixteenth miles. Purse, $1,300; claiming. For 3-year-olds and upward. Start good. Won driving; place, same. Went to post at 1:47. Off at 1:51½. Winner, H. Baker's ch. g. (5), by Gnome—Lydia A. Trained by owner. Value to winner, $900; second, $250; third, $150. Time, 0:24, 0:48 3-5, 1:14 2-5, 1:42 2-5, 1:49.

Horses	Wgt.	Post	St.	¼	½	¾	Str.	Fin.	Jockeys	Straight
CABELLSDALE	116	9	5	3^{2}	3^{2}	3^{2}	2^{¼}	1^{h}	Watters	$11.70
JANE RINEHART	114	2	1	1^{h}	1^{h}	1^{h}	1^{h}	2^{nk}	Robertson	2.05
DADDY NELSON	108	10	6	9^{2}	9^{2}	8^{1¼}	5^{2}	3^{nk}	Adams	12.65
MAINSHEET	108	8	4	6^{4}	8^{1¼}	5^{nk}	4^{1}	4^{1}	Wells	6.95
HUMDINGER	108	1	2	4^{h}	5^{nk}	6^{nk}	6^{1¼}	5^{2}	Prain	75.00
ARTIE KAY	106	7	3	2^{2}	2^{2}	2^{2}	3^{¼}	6^{h}	Brice	4.40
LEONARDEAU	108	4	9	5^{2}	4^{2}	4^{¼}	7^{3}	7^{2}	Madeley	41.15
RING ON	116	5	7	7^{h}	7^{h}	9^{2}	9^{2}	8^{2¼}	Huff	11.20
HARVARD	108	6	8	6^{nk}	6^{1}	7^{1}	8^{¼}	9^{2}	Fowler	41.65
CORPOSANT	116	3	10	10	10	10	10	10	Workman	6.95

Two-dollar mutuels paid—CABELLSDALE, $25.40, $8.40, $6.30; JANE RINEHART, $3.80, $3.10; DADDY NELSON, $6.20.

CABELLSDALE was not hurried when the leaders sprinted into a commanding lead, reached his opposition gradually and, withstanding a drive willingly, was up in the last sixteenth. JANE RINEHART had a lot taken out of her racing ARTIE KAY into submission, but held on determinedly. DADDY NELSON, badly messed about for six furlong, was finally taken to the outside and finished with a belated rush. He would have been a keener factor with better handling. MAINSHEET hung after a bold move entering the home stretch. ARTIE KAY was made entirely too much use of and had nothing left when the final issue came. CORPOSANT raced very dull.

THIRD RACE—One mile and seventy yards. Purse, $1,300; claiming. For 3-year-olds and upward. Start good. Won driving; place, same. Went to post at 2:20. Off at 2:20½. Winner, Dixiana Stable's b. c. (3), by Sweep—Valley of the Moon. Trained by P. M. Burch. Value to winner, $900; second, $250; third, $150. Time, 0:23 3-5, 0:48 3-5, 1:13 3-5, 1:39 3-5, 1:44 2-5.

Horses	Wgt.	Post	St.	¼	½	¾	Str.	Fin.	Jockeys	Straight
MUCKER	109	2	2	1^{1}	1^{1}	1^{2}	1^{2}	1^{h}	Pichon	$1.40
SWATTER	109	4	4	6	5^{nk}	2^{h}	2^{2}	2^{2}	Fields	6.85
SUN HATTER	115	6	6	3^{nk}	3^{1¼}	4^{1}	3^{nk}	3^{1}	Legere	12.80
ORMONBIRD	117	1	1	5^{2}	6	6	4^{1½}	4^{nk}	Ellis	3.45
YANKEE DOODLE	110	5	5	2^{¼}	2^{¼}	3^{1¼}	5^{2}	5^{2}	Madeley	8.10
BLACK PATRICIA	118	3	3	4^{2}	4^{h}	5^{nk}	6	6	Coltiletti	8.60

Two-dollar mutuels paid—MUCKER, $4.80, $3.10, $2.80; SWATTER, $5.70, $5.20; SUN HATTER, $5.60.

MUCKER, possessing most early speed, took command going to the first turn, was given a breathing spell when leaving the back stretch, went to a stout drive the last furlong and just lasted. SWATTER entered contention swiftly and closed full of run. SUN HATTER, on the outside all the way, held on well. ORMONBIRD was unable to menace the leaders. YANKEE DOODLE was used up forcing the pace. BLACK PATRICIA tired.

FOURTH RACE—One mile and seventy yards. Purse, $1,300; claiming. For maiden 3-year-olds and upward. Start good. Won easily; place, driving. Went to post at 2:51. Off at 2:53. Winner, G. L. Stryker's ch f. (3), by Trojan—Accar. Trained by L. Campbell. Value to winner, $900; second, $250; third, $150. Time, 0:24, 0:49 1-5, 1:14 2-5, 1:40 3-5, 1:45 1-5.

Horses	Wgt.	Post	St.	¼	½	¾	Str.	Fin.	Jockeys	Straight
AZIZ	110	3	2	1^{1}	1^{2}	1^{2}	1^{2}	1^{2}	Robertson	$0.95
GUN MAN	113	1	1	3^{nk}	3^{h}	2^{2}	2^{2}	2^{1¼}	Watters	6.75
TAIL SPIN	110	6	9	9	8^{1¼}	7^{2}	3^{¼}	3^{h}	Belshak	8.00
MIRAGE	113	5	5	6^{nk}	6^{¼}	5^{¼}	4^{2}	4^{2}	Garner	7.70
MULLAH	108	2	3	7^{2}	7^{2}	6^{1}	6^{2}	5^{2}	Fields	17.75
PETER SIMPLE	114	8	7	5^{nk}	5^{1¼}	4^{1¼}	5^{nk}	6^{1}	Workman	8.30
QUEEN'S QUALITY	105	7	8	8^{¼}	9	9	8^{2}	7^{1}	Renick	111.60
ZIPWICK	103	4	4	4^{1¼}	4^{h}	3^{nk}	7^{2}	8^{1}	Adams	78.25
UNDERCURRENT	108	9	6	2^{2}	2^{2}	8^{2}	9	9	Cannon	296.15

Two-dollar mutuels paid—AZIZ, $3.90, $2.90, $2.30; GUN MAN, $4.90, $3.40; TAIL SPIN, $4.90.

AZIZ began quickly, assumed command at once and, rated along thereafter, was never in danger, winning with much to spare. GUN MAN, kept forwardly placed, was unable to reach the winner when put to a drive. TAIL SPIN began very slowly, settled in his stride and closed stoutly. MIRAGE was hard ridden all the way and finished fast the last quarter mile. MULLAH was never a factor. UNDERCURRENT stopped badly after five furlongs.

FIFTH RACE—Six furlongs. Purse, $2,500 added. Pimlico Homebred Autumn. For 2-year-olds. Start good. Won driving; place, easily. Went to post at 3:21. Off at 3:25. Winner, W. J. Salmon's ch. c. (2), by Ladkin—Panoply. Trained by J. R. Pryce. Value to winner, $2,940; second, $500; third, $300; fourth, $100. Time, 0:23, 0:47 2-5, 1:11 4-5.

Horses	Wgt.	Post	St.	¼	½	Str.	Fin.	Jockeys	Straight
LADDER	117	5	2	2^{nk}	2^{h}	2^{1}	1^{¼}	Schaefer	$6.85
AVALON	117	6	1	1^{1}	1^{¼}	1^{h}	2^{2}	Steffen	9.45
PENNATE	117	1	3	3^{2}	3^{1}	3^{2}	3^{2}	Workman	†2.95
AEGIS	117	3	6	4^{nk}	5^{1¼}	4^{¼}	4^{¼}	Coltiletti	2.00
THAIS	114	2	7	5^{1¼}	4^{1}	5^{2}	5^{1¼}	Robertson	†
GIGANTIC	122	4	5	7	6^{nk}	6^{¼}	6^{¼}	Garner	12.30
ST. BRIDEAUX	117	7	4	6^{2}	7	7	7	Kurtsinger	4.80

†C. V. Whitney entry.

Two-dollar mutuels paid—LADDER, $15.70, $8.50, $6.50; AVALON, $9.60, $6.40; PENNATE, $2.80.

LADDER, forcing a rapid pace from the start, wore AVALON down steadily to get up in the final sixteenth. AVALON displayed high speed, saved ground the entire trip and held on stoutly. PENNATE, hard ridden all the way, was bearing out at the finish. AEGIS was unable to improve his position. THAIS faltered after a stout bid at the far turn. ST. BRIDEAUX was never a factor.

SIXTH RACE—Six furlongs. Purse, $1,300; claiming. For 3-year-olds and upward. Start good. Won driving; place, same. Went to post at 3:56. Off at 3:59. Winner, C. V. Whitney's b. g. (3), by John P. Grier—Vexatious. Trained by T. J. Healey. Value to winner, $900; second, $250; third, $150. Time, 0:23 2-5, 0:48 2-5, 1:13 2-5.

Horses	Wgt.	Post	St.	¼	½	Str.	Fin.	Jockeys	Straight
ANGRY	113	3	3	2^{2}	2^{2}	1^{¼}	1^{¼}	Wells	$11.45
IRISH POLLY	106	2	2	1^{¼}	1^{h}	2^{¼}	2^{nk}	Pichon	8.20
MONTANARO	119	4	8	7^{nk}	7^{2}	4^{2}	3^{1}	Madeley	5.80
FANTAD	112	1	5	5^{2}	5^{2}	6^{2}	4^{¼}	Watters	15.50
PIOUS	104	8	4	4^{2}	4^{2}	3^{¼}	5^{¼}	Adams	4.80
REPLEVIN	120	7	6	6^{2}	6^{1¼}	7^{2}	6^{nk}	Garner	16.10
MY SIS	110	6	1	3^{h}	3^{h}	5^{1¼}	7^{2}	Belshak	1.55
BARN DANCE	114	5	7	8	8	8	8	Catrone	25.00

Two-dollar mutuels paid—ANGRY, $24.90, $14.20, $7.80; IRISH POLLY, $9.20, $5.40; MONTANARO, $4.20.

ANGRY, going in improved fashion and following IRISH POLLY closely, moved into command entering home stretch, began tiring near the end and had to be stoutly urged to last. IRISH POLLY had good early speed, lost some ground after being displaced and came again at the finish. MONTANARO closed stoutly after being slow to settle in his stride. FANTAD passed tiring horses. MY SIS and PIOUS stopped.

SEVENTH RACE—One mile and seventy yards. Purse, $1,300. For 3-year-olds and upward. Start good. Won driving; place, same. Went to post at 4:30. Off at 4:33. Winner, E. R. Bradley's b. h. (a.), by North Star III—Padula. Trained by W. Hurley. Value to winner, $900; second, $250; third, $150. Time, 0:23 3-5, 0:48, 1:13 2-5, 1:39, 1:43 4-5.

Horses	Wgt.	Post	St.	¼	½	¾	Str.	Fin.	Jockeys	Straight
BOOT TO BOOT	114	6	1	1^{¼}	1^{¼}	1^{3}	1^{1}	1^{1¼}	Cannon	$11.00
OMAREEN	111	2	2	5^{1}	4^{1¼}	4^{2}	4^{nk}	2^{nk}	Garner	14.80
SUNVIR	116	7	3	4^{1}	3^{nk}	2^{1}	2^{1}	3^{¼}	Slate	2.25
VOLTEAR	114	3	5	6^{2}	6^{2}	5^{1¼}	3^{1}	4^{2}	Romano	4.25
COLOSSAL	108	4	4	2^{h}	2^{h}	3^{2}	5^{1}	5^{2}	Robertson	2.05
POLITEN	105	1	7	7	7	7	7	6^{2}	Pichon	70.60
LITTLE NAP	105	5	6	3^{nk}	5^{2}	6^{2}	6^{1¼}	7	Adams	12.85

Two-dollar mutuels paid—BOOT TO BOOT, $24.00, $8.80, $5.70; OMAREEN, $9.70, $5.00; SUNVIR, $3.20.

BOOT TO BOOT, racing smartly improved, went to the front at once, was rated along under slight restraint, shook off COLOSSAL, saved ground and held OMAREEN safe. Latter, prominent throughout, met with interference when leaving the back stretch, recovered and finished with a bold rush. SUNVIR, forced wide at both turns, came with good energy under punishment. VOLTEAR, shuffled back going to the first turn, made up a lot of ground the last half mile. COLOSSAL weakened when the real test came.

JURY TO GET TUNNEY SUIT TODAY

Lawyers Sum Cases in Mara Plea for $526,812.

Continued from Page 15.

was of any value to him, nor can he see why Billy Gibson was any good to him."

Gibson Declared Incompetent By the Court.

Gibson, declared incompetent by the court, originally was a joint defendant with Tunney, but the action against him was dismissed for lack of evidence earlier in the trial.

Littleton charged the defense had taken three years to think up its contention that Mara gained the 10 per cent contract on the provision that he exert enough influence to bring the fight to New York and overcome the objections of the New York State Athletic Commission. It also took that much time, he insisted, and three sets of lawyers to find out that the Tunney letter substantiating the 25 per cent contracts allegedly was written because Mara threatened to halt the bout unless "cut in."

"It was the old game," Buckner countered for Tunney, "the old racket of making a sucker out of a man. Its perfectly apparent that Gibson and Mara were equally anxious to make Gene Tunney sign those contracts."

Buckner outlined the evidence offered in the telegraphic correspondence between Tunney and Rickard. These indicated Tunney and the promoter reached an agreement on the Dempsey match long before Mara's alleged oral agreement.

"Would Gene Tunney, with all this in mind," Buckner demanded, "go to Timothy J. Mara and say 'I'll give you half a million dollars if you'll help me get a match with Jack Dempsey?'"

Fort Meade Eleven Bows in Area Finals

Fort Meade, Md., Nov. 10.—The gridmen of the Carlisle Medical School trounced the Fort Meade Tanks, 28 to 13, to secure the championship of the northern division of the Third Corps Area, in a hard-fought game here Sunday afternoon.

Woods, Nowe and Roth were the stars of the Medicos, who made nearly all of the scoring gains on aerial attacks. However, the Tanks' forward wall seemed a bit weak and the visitors tallied eleven first downs agianst the Tanks' two. The Tanks had Sciciliano, Miller and Krosulak for their luminaries, with the latter tearing off a long run to hang up a tally just before the final whistle blew.

NOTRE DAME SEEN AS CHAMPION AGAIN

Continued from Page 15.

wobbly, both offensively and defensively.

Notre Dame does not use the huddle. The field general crouches down under the center in giving signals and then moves away for the backfield shift to one side or the other. The running attack gets away from a balanced line and the shift carries no momentum. The players come to what seems like a two-second stop, but the timing is perfection. No effort is made to beat the latest rule on shift plays. No doubt the weakness of Penn magnified the strength of the Notre Dame attack but let this also sink in—the power, smoothness and precision of the Notre Dame offense magnified the weaknesses of Penn.

Rockne Rebuilt New Rush Line.

The wonder of the Ramblers grows when it is recalled that Rockne lost practically his full front wall of last season and had to build a new one. He also lost two fine backs. The unbeaten team of this season is quite different in make-up from the unbeaten team of last year. Incidentally, only two men will be lost to the forward wall this fall, Capt. Conley, a brilliant end, and Kassis, at one guard. Four of the seven are sophomores, including Bert Metzger, already a guard of the first rank. He weighs only 155 pounds, but is rugged and speedy. The way he came out of the line to help in the interference against Penn was a revelation.

When the four Rough Riders are in action three are dependable ball carriers. Carideo can run with the ball also, but against Penn took it only once himself in a quick shot through the center for one of the nine touchdowns. Notre Dame does not have a one-man offensive ace, as is the case witn so many teams. It has a four-man back field working as one.

WOODRIDGE PREPS DEFY.

The Woodridge Preps, 125-pound grid team, are on the lookout for a Challenges should be made known to Manager Lewis at North 0589.

SEAMAN GUNNERS POINT.

The strong Seaman Gunners eleven will meet the Northern A. C. Sunday at Silver Spring field commencing at 3 o'clock.

The Gunners intend to work out regularly this week and their cause has been aided by the fine performance of the sailors in defeating the Fort Washington team last Sunday, 19-0.

115-POUNDERS IN DRILL.

The Centennial 115-pound football team will practice tonight on the New York Avenue Playgrounds. Coach Aquolini asks all players to be present by 6:30 o'clock.

Pimlico Notes

Special to The Washington Post.

PIMLICO RACE TRACK, Nov. 10.—Trainer Freddie Hopkins has shipped Cornelius Vanderbilt Whitney's Equipoise back to the farm at Red Bank, N. J., where he will be rested for several weeks before going to winter quarters at Benning, where he will be prepped next spring.

Equipoise wound up his 2-year-old career with eight victories, five seconds and one third in sixteen starts for a money winning total of $156,835, which placed him at the head of his division. As Jamestown is also retired for the year, there is no other 2-year-old in a positoin to oust Equipoise from the honor of being the year's largest money winner in his division.

Miller Henderson, who handles the division of the Audley Farm now racing here, is confined to a Baltimore hospital with ear trouble. As a result, his pet dog Beaver goes about this course like one lost. Beaver shows up every morning during work hour and goes from one end of the plant to the other. Being unable to find his master, he starts back to the stable at 10 o'clock to remain there until another work day arrives.

There are 25 horses on the schooling list, the weather has grown milder and the horsemen have a better chance for schooling their bad actors.

At the conclusion of the Bowie meeting, which opens on November 17, William Milholland will ship the Brandywine Stable's horses to winter quarters in Delaware.

Tim Donohue returned from Belmont Park, where he saddled J. E. Widener's Arc Light for his second consecutive victory in the Temple Gwathmey Memorial Steeplechase, Jockey Francie Slate, of altimore, who rode Arc Light, returned today.

Word coming from Laurel, where the Nevada Stock Farm is quartered, has it that Tarpaulin, Dry Dock and Siskin are not in the best of condition.

Track Superintendent John Ryan received word today that Fletche D'Argent, which finished second in the Latonia Cup; Best Man, and Uncle Henry are now on their way here from Latonia, Ky.

Normal Kennedy was an arrival from New York with Land Boy, a candidate for the Master of Fox Hounds Steeplechase to be run on Thursday.

Gorge Ross has joined the local riding colony, coming down from New York.

Jazz Rogers, former chief rooter for the Baltimore Orioles, and Billy Ashton, former owner of the Reading Club, International League, are daily visitors.

Edward J. Brennan, of Baltimore, has been named racing secretary of the Harford Hunt meeting, to be run Saturday, November 22, over the estate of Van Duzer Burton, at Taylor, Harford County.

$10,000 Bowie Handicap Line-Up

Pimlico Race Track, Md., Nov. 10.—Post positions, entries, owners, jockeys, weights and probable odds for the Bowie $10,000 Handicap tomorrow follow:

P.P.	Horses.	Jockeys.	Weights.	Owner.	Prob. Odds.
1	Sun Mission	E. J. Fisher	111	Dr. L. Jacobs	10-1
2	Yarn	G. Ellis	117	A. C. Bostwick	10-1
3	Dr. Freeland	L. Schaefer	111	W. J. Salmon	4-1
4	Inception	M. Garner	108	R. McKinney	8-1
5	Her Grace	R. Workman	113	Ral. Parr	8-1
6	Woodcraft	R. Leishman	103	Audley Farm	6-1
7	William T.	A. Robertson	100	W. E. Caskey, Jr.	15-1
8	Hot Toddy	E. Watters	114	Mrs. K. E. Hitt	8-1
9	Sun Beau	F. Coltiletti	130	W. S. Kilmer	8-5
10	Petee Wrack	L. McAtee	119	J. R. MacComber	4-1
11	Gray Coat	G. Fields	111	W. H. Lipscomb	30-1

Boots and Saddle's

(Reg. U. S. Patent Office)

—Pimlico Selections—

By J. B. SNODGRASS.

PIMLICO RACE TRACK, Md. Nov. 10.—Good weather and a fast track seems in store for the running of the Bowie Handicap, $10,000 added, at 1½ miles, which features another splendid card at Pimlico. The king of the handicap division, SUN BEAU, carrying the colors of Willis Sharpe Kilmer, looks like the logical winner. It is the dream of Mr. Kilmer to see SUN BEAU displace Gallant Fox as the foremost money winner of the world, and the Sun Briar horse is now above the $200,000 mark.

After SUN BEAU finishes his stake engagements in Maryland, it is the plan to start him in the New Orleans Handicap at New Orleans, and make this trip the first stop on his way to Agua Calliente for the $100,000 Agua Caliente Handicap, and should the Kilmer plans work out that way, SUN BEAU would be the top winner of all time. SUN BEAU will carry 130 pounds in the Bowie, four more than he had on his back when he so easily won the Washington Handicap at Laurel on November 1.

Capt. Ral Parr, of Baltimore, seems to have the contender in his grand filly, HER GRACE. This mare ran second to Spinach in the Riggs, at a mile and a half, on opening day at Pimlico. Taking up only two pounds, a total of 113, she will not be bothered with impost, and she closed very fast in that race to displace Erin as the contender. The mare has won seven races out of fifteen, and has been out of the money but twice, and in one of these she fell. At the distance, YARN, may cut qute a figure, and is tabbed for third over DR. FREELAND. HOT TODDY and PETEE WRACK also are to be considered.

FIRST RACE—Two-year-old maidens start in the first race. This should be easy for Mrs. Hertz's GUIDE LEFT. He was beaten a head at Laurel by Brains, and Mine Sweeper was third. That race repeated will win this. WESTKO, second to Batty at Aqueduct, appears to be the contender. YARROW, third last out to Backwoodsman, should be in the money. The field is a large one. GREEN LIGHT might cut a figure. FLAMMA is a bad post actor, but has a chance.

SECOND RACE—BELMONA appears to have the edge in the second race. Her last race was a good one at Pimlico on opening day, when she finished third to and a length behind Vimont. At her best, this 5-year-old mare is by far the class of this field. PUNISHMENT is the dangerous contender. Throw out his two Empire City races. He can do better than that. REJUVENATION always has a chance in this kind of compny, but he is inconsistent and there is no way to tell when he is going to be sure-footed.

THIRD RACE—In the Monkton Steeplechase, $2,000 added, IVORY II, which fell in the Manley Memorial but won two of his three previous starts, appears the stand-out horse. He will be coupled with JESIRAH as the Sanford Farms entry, and this filly, second to Sun Eclipse last out, should be of aid to the entry. She should have won her last race. LEBEY, which has been running on the flat, will improve through the field and has a chance to split the Sanford horses and get the place.

FOURTH RACE—The fourth race, the Ruxton Handicap, for all-age horses, may see THE HEATHER the winner, but JOCK beat him last out and appears the contender in this. Both take up weight, but THE HEATHEN is the better weight carrier and track conditions will be to his advantage. JUDGE SCHILLING is very dangerous on a fast track. He should be in the money, at any rate.

SIXTH RACE—ERIN, third to Spinach in her last start, the Riggs, should beat the field in the sixth race, the distance of which suits her better. VALENCIENNES, if she runs back to her Laurel race in which she was beaten a head by Her Grace, should be the contender, even with 126 pounds. MOLASSES JANE should beat DINAH DID UPSET for the show money.

SEVENTH RACE—SYRIAC, on his Laurel race when he beat Solace, is selected to win the seventh race. FIRST MISSION, is a contender, and has a chance to get first money, but should not miss second. SUN CRAIG should be third.

PIMLICO ENTRIES.

(Associated Press.)

FIRST RACE—Six furlongs; purse, $1,300; claiming; for 2-year-old maidens.

1 Own Mary 111 | 10 Guide Left 111
2 Flamma 108 | 11 Young John 111
3 Lookby 111 | 12 Trice 111
4 *Traufey 103 | 13 †Jimmy D. 111
5 Archy 111 | 14 Red Ivivus 111
6 Westyko 111 | 15 Yarrow 111
7 Royal Guinea 120 | 16 Margaret Mc. 117
8 Visionary 114 | 17 Green Light 108
9 †Arev 114 | 18 *Thundercast 106
†S. B. Freck and Brandywine Stable entry.

SECOND RACE—One and one-eighth miles; purse, $1,300; claiming; for 3-year-olds and upward.

1 Danger Signal 112 | 10 *Fair Bill 111
2 Malcolm 115 | 11 *Miss Mary 107
3 *Bowie 113 | 12 *Full Speed 106
4 *Punishment 115 | 13 Magic Carpet 104
5 Prin. Attention 119 | 14 Judge Caverly 115
6 Euphrates 115 | 15 *Norma Jean 100
7 Union Central 115 | 16 †Primp 107
8 *Belmona 103 | 17 *Tomboy 109
9 Rejuvenation 119 | 18 A. A. Bensinger 114
†T. E. Davis and W. E. Davis entry.

THIRD RACE—Two miles; purse, $2,000; the Monkton steeplechase; for 3-year-olds and upward.

1 †Abdul II 140 | 5 †Prowler 133
2 Messmate II 146 | 6 *Canterbury 150
3 *Cawvose 133 | 7 Lebey 135
4 †Jesirah 133 | 8 †Ivory II 148
†Stephen Sanford and Sanford Stud Farm entry.
‡Mrs. F. H. Whitney entry.
†7 lbs. claimed.

FOURTH RACE—Six furlongs; purse, $1,200; the Ruxton handicap; for all ages.

1 St. Prisca 107 | 5 Judge Schilling 115
2 Lady Capulet 107 | 6 Ormesby 101
3 Sandy 119 | 7 The Heathen 127
4 Mud 114 | 8 Jock 119

FIFTH RACE—One and one-half miles; purse, $10,000 added; the Bowie handicap; for 3-year-olds and upward.

1 Sun Mission 111 | 7 William T. 100
2 Yarn 117 | 8 Hot Toddy 114
3 Dr. Freeland 111 | 9 Sun Beau 130
4 Inception 108 | 10 Petee Wrack 119
5 Her Grace 113 | 11 Grey Coat 111
6 Woodcraft 103

SIXTH RACE—One mile and 70 yards; purse, $1,300; the John S. Skinner handicap; for all age fillies and mares.

1 D. Did Upset 111 | 4 Bide a Wee 95
2 Molasses Jane 110 | 5 Meridian Queen 103
3 Erin 119 | 6 Valenciennes 126

SEVENTH RACE—One and one-sixteenth miles; purse, $1,300; the Forest Park; claiming; for 3-year-olds and upward.

1 Coin Collector 117 | 5 *Syriac 122
2 Sign Off 122 | 6 First Mission 117
3 Essare 114 | 7 Flying Max 114
4 *Sun Craig 107

*Apprentice allowance claimed.
Weather, clear; track, fast.

RACING SELECTIONS

LATONIA.

1—Captain J. S., My Carolyne, Uforme.
2—West Virginia, Scotland Wise, Old Nan.
3—Miss Alabama, Lucky Dan, Madcap Marvin.
4—Silver Beauty, Town Limit, Claret.
5—Chimney Sweep, Cayuga, Justinian.
6—Vandal, Broker, Border Chief.
7—Black Imp, Bobby Powers, Coral Beach.
Best—Chimney Sweep.
—Louisville Times (A.P.).

LATONIA.

1—My Carolina, Guide On, Captain J. S.
2—Scotland Wise, West Virginia, Flying Plum.
3—Lucky Dan, Bunch of Lilies, Captain's Daughter.
4—Town Limit, Plumage, Claret.
5—Willa, Chimney Sweep, Manta.
6—Ray Ruddy, Louise Wilson, Irene T.
7—Flo O'Neill, Black Imp, Coral Beach.
—New York Handicap.

MONROE CAGERS ORGANIZE.

The Monroe Basket Ball Team, which copped 47 out of 54 games last season, has organized for the current campaign. Manager Mann of the Columbias would like to arrange games with 145-pound or unlimited quintets. He can be reached at Adams 3964 after 5:30 p. m. The Monroes have their own gym.

LATONIA ENTRIES.

(Associated Press.)

FIRST RACE—Six furlongs; purse, $1,200; claiming; for all ages.

1 Emulator 112 | 10 Gideon 114
2 My Carolyne 108 | 11 Chas. Clarke 103
3 Capt. J. S. 110 | 12 My L. Honey 108
4 Soarer 107 | 13 Early American 103
5 Blewaway 110 | 14 Zeta 111
6 Donora 108 | 15 Amaranthus 113
7 Uforme 104 | 16 Berkeley 111
8 Lanier 104 | 17 Lady Basil 111
9 Overboard 111 | 18 Harry Frank 109

SECOND RACE—Six furlongs; purse, $1,200; claiming; for 2-year-old maidens.

1 Adalor T. 115 | 10 Noon Play 115
2 Carolyn Barker 112 | 11 *Fair Metal 107
3 *Hamb'ger Jim 112 | 12 Bully 115
4 Orchestration 115 | 13 West Virginia 115
5 Eye White 115 | 14 *Flying Plum 110
6 *Jargon 107 | 15 *Malsan 107
7 Sugarland 112 | 16 *Irritation 107
8 Scotland Wise 112 | 17 William J. 115
9 Brown Taffeta 112 | 18 *Old Nan 107

THIRD RACE—One and one-sixteenth miles; purse, $1,200; claiming; for 3-year-olds.

1 *Pal to Pal 100 | 9 *Lucky Dan 110
2 M'cap Marvin 108 | 10 Tishybo 110
3 Caius 108 | 11 *Asso 103
4 *C.'s Daughter 100 | 12 Supertoy 105
5 *Valdosta 108 | 13 *Fly's Express 103
6 Interior 100 | 14 *Kate Geary 103
7 *Sarcastic 106 | 15 *Jodhpur 115
8 Miss Alabama 112 | 16 Bunch of Lilies 105

FOURTH RACE—Six furlongs; purse, $1,200; allowances; the Mundays Landing; for 2-year-olds.

1 †Silver Beauty 107 | 6 Claret 107
2 Ridgeview 110 | 7 Scotch Made 107
3 Plumage 110 | 8 Town Limit 112
4 *In Haste 110 | 9 Our Nan 107
5 Royal Lady 107
†Keeneland Stud entry.

FIFTH RACE—Six furlongs; purse, $1,500; the Armistice handicap; for all ages.

1 Manta 104 | 4 Justinian 107
2 Chimney Sweep 103 | 5 True Blue Pal 102
3 Willa 101 | 6 Cayuga 113

SIXTH RACE—One and one-half miles; purse, $1,200; claiming; for 3-year-olds and upward.

1 *Louise Wilson 104 | 10 *Caramel 102
2 *Royal Sport 106 | 11 Lion Hearted 112
3 *Tardy Miss 100 | 12 Ray Ruddy 112
4 Sweep's Willow 107 | 13 *Call Play 110
5 *Athens 107 | 14 Pretty Run 109
6 Border Chief 112 | 15 *Irene T. 107
7 *Bluefish 107 | 16 *Hold Fast 107
8 Broker 108 | 17 *Vandal 107
9 *Wood River 108 | 18 *Onyo 104

SEVENTH RACE—One and one-sixteenth miles; purse, $1,200; claiming; for 3-year-olds.

1 Head Pin 111 | 10 *Black Imp 107
2 *Coral Beach 110 | 11 *The Senator 103
3 *Racketeer 108 | 12 G.-By Summer 105
4 *Anger 103 | 13 Bobby Powers 108
5 *Happy Lad 103 | 14 Flo O'Neill 108
6 Rahway 113 | 15 Jane McMillan 105
7 *Watch Classic 100 | 16 *Star Play 107
8 *On Trial 103 | 17 *Allege 100
9 *Chero.'s Ridge 100

*Apprentice allowance claimed.

LATONIA RESULTS.

FIRST—Six furlongs; purse, $1,200; for 3-year-olds and upward; claiming.
Valdosta, 106 (James) 8.70 3.02 2.90
Scarlet Brigade, 118 (Arnold) 2.82 2.78
*Bye o'Baby, 105 (McCoy) 7.44
Sky High, Col. Bob, *Omar Parr, Molerito, Lady Witt, Sandy Hatch, One Long Hop, *Bedford and Sunny Pal also ran. Time, 1:13. *Field.

SECOND—Six furlongs; purse, $1,200; for maiden 2-year-olds; claiming.
Bertrand, 108 (Landolt) 5.88 3.22 2.70
Lady Gibson, 108 (Allen) 3.34 2.48
All Girls, 106 (Lipiec) 2.70
Meg Merrilies, Blood'll Tell, Peace Jimmy, *Zinzaro, Marilyn K., Kasstanka, *Few Words, *Silkoline, Nimble Jack also ran. Time, 1:14. *Field.

THIRD—One mile and 70 yards; purse, $1,200; for 3-year-olds; claiming.
Eli Weir, 113 (Russell) 8.12 4.26 4.42
Chelys, 104 (Lipiec) 7.76 6.04
Jodphur, 106 (Hanford) 5.56
Bud Charlton, Workless, Playfellow's Dream also ran. Time, 1:43 4-5.

FOURTH—Six furlongs; Sedamsville Purse, $1,200; for 2-year-olds; allowances.
Lightning Bolt, 106 (Hanford) 7.88 2.92 2.16
Black Comet, 108 (James) 4.22 2.12
Sun Mask, 108 (Townrow) 2.30
Stone Martin, Fair Missie, Dark Maid, Ben Blair, Kenashaw, Kentucky Bill also ran. Time, 1:13.

FIFTH—Mile and 70 yards; purse, $1,200; Gibson Hotel Purse; allowances; 3-year-olds and up.
Rolled Stockings, 110 (Mooney) 11.08 2.12 2.14
Jem, 110 (Marcum) 2.36 2.10
Rustful, 101 (James) 2.10
Who Win, Star Lassie also ran. Time, 1:43 3-5.

SIXTH—Mile and 70 yards; purse, $1,200; Lyric Purse; allowances; 3-year-olds and up.
Neapoli, 107 (Richard) 3.50 2.80 2.58
Silver Cord, 103 (Arnold) 15.80 4.34
Silvery, 100 (Lipiec) 3.12
Thistle Star, Shoestring, Quiver also ran. Time, 1:43 1-5.

SEVENTH—Mile and an eighth; purse, $1,200; claiming; 3-year-olds and up.
Bunch of Lilies, 100 (Richard) 7.20 4.42 3.06
Flying Express, 103 (Liepic) 5.50 3.80
Rushing, 103 (Hanford) 3.54
*Buffer, Birdie Wrack, Blind Hills, *Bounding Rock, Southland Boy, Demon, On the Air, *Dixie Dan, Glenno also ran. Time, 1:54. *Field.

IDEALS LOST IN COLLEGE FOOTBALL

Public Should Be Admitted to Partnership—Pegler.

Continued from Page 15.

compliment, considering the source and all.

The loss to the game has been confined to its ideals. Football started out to be a youthful affair, played for sport, but without realizing what they were doing the athletic directors, coaches, alumni, graduate managers and, I suppose, college trustees and presidents went in for huge athletic departments which were very expensive and found themselves appealing to the public for patronage.

Of course, when the public was invited to support football and assumed this burden, the colleges on their part assumed an obligation to put on good shows. Some colleges, eager for this business, put on better shows than others, and this established a theatrical rivalry which has produced the recent gaudy effects in football uniforms and band uniforms. Harvard, Yale and Princeton, loath to appreciate what they had let themselves in for, have been very conservative about this sort of thing, still dressing their athletes in plain, traditional colors and their bands in modest uniforms; but they, too, are in the business. The emphasis on football makes them unhappy, but crowds are emphatic, and that sells tickets to the crowds.

Paid Athletes No Satisfaction To Alumni.

Most schools, by the authority of the Carnegie Foundation, offer inducements to football players, and the only reason for inducing an athlete to attend a certain school to play on the football team is to improve the team and enhance its drawing powers with the public. For, surely, the satisfaction or reflected glory that an alumnus or student derives from a victory won by hireling players, however trivial their pay, can not deceive a person with a college education and ethics. It is something like cribbing at solitaire.

It does seem that the public deserves credit for building up a big American show which does no harm beyond a few casualties from impacts on the field and the motor highways and from pneumonia.

Although a freshman back-field is fired out of an Eastern university for demanding a union scale of pay, the game still retains a virtue almost suggesting holiness as compared with those other public sports of comparable size, such as prize fighting, horse racing and baseball. Any incident of treachery or fakery in an intercollegiate football game would hit the American public as a tragedy, and any public which is that conscientious about a game can not be said to have defiled the same by its patronage.

It is my notion that in the course of time the colleges will solve the embarrassing problem of semiprofessionalism in the varsity teams by legalizing the practice, perhaps imposing an arbitrary maximum scale of wages, expenses or other inducements for football players. They can't go back to pure amateurism, for if they did their teams would dwindle off, their crowds would stay away and second-rate teams would play to small houses in great arenas. This would be department store up-keep for peanut stand business.

Game Never Slid Back to "Barbarian" Age.

Anyway, under public patronage, the game never had slid back to what the late George A. Goodenough, chairman of the faculty committee on athletics at the University of Illinois, described as the barbarian age when Illinois hired an iceman at great expense to play football against another school which had hired a prize fighter.

Boys' Club Will Stage Track and Field Meet

An indoor track and field meet Boys' Club gymnasium starting at will be held tomorrow night at the 8 o'clock.

Twelve events have been listed on the program, as follows: 100-yard dash, wheelbarrow race, shotput, peanut race, hurdle race, shuttle race, cracker race, penny pushing contest, discus throw, potato race, basket ball put and a junior relay.

The meet is in charge of A. E. Mascaro, referee, and Jack Haas, starter and announcer.

DRILL FOR QUENTINS.

The Virginia Avenue Playgrounds will be the scene of a practice session tonight for the Quentins. The drill will get under way at 7.

EAGLES CHALLENGE FROSH.

The Carnegie Eagles challenge the Gonzaga Freshmen in a game to be played next Sunday morning on any field selected by the Frosh. Manager Fahey of the Eagles can be reached either at Atlantic 0706 or Lincoln 0137.

GAMES WANTED BY ACES.

The Washington Aces would like to arrange practice tilts with teams in their class. Interested managers should call Frank O. Xanten at National 6000, branch 117, between 9 a. m. and 4:30 p. m., or Columbia 8054-W after 5:30 p. m.

THE POST'S CONSENSUS AT PIMLICO, MD.

	1st Race	2nd Race	3rd Race	4th Race	5th Race	6th Race	7th Race
Boots and Saddle Wash. Post	Guide Left, Westko, Yarrow	Belmona, Punishment, Rejuvenation	Ivory II, Canterbury, Lebey	The Heathen, Jock, Judge Schilling	Sun Beau, Her Grace, Yarn	Erin, Valenciennes, Molasses Jane	Syriac, First Mission, Sun Craig
Louisville Times Associated P.	Green Light, Trice, Guide Left	Bowie, Princely A., Danger Signal	Ivory II, Cawvose, Canterbury	The Heathen, Jock, Mud	Sun Beau, Petee Wrack, Dr. Freeland	D. Did Upset, Valenciennes, Erin	Coin Collector, Syriac, First Mission
Trackman Racing Form	Guide Left, Archy, Traufey	Princely A., Rejuvenation, Fair Bill	Ivory II, Jesirah, Messmate II	Ormesby, Judge Schilling, Lady Capulet	Sun Beau, Yarn, Her Grace	Bide a Wee, Meridian Queen, Molasses Jane	Syriac, Sign Off, First Mission
N. Y. Handicap Racing Form	Green Light, Westko, Yarrow	Belmona, Norma Jean, Princely A.	Ivory II, Jesirah, Messmate II	Judge Schilling, Jock, The Heathen	Sun Beau, Her Grace, Yarn	Valenciennes, Erin, Bide a Wee	First Mission, Flying Max, Essare
Jimmy Davenport Racing Form	Yarrow, Traufey, Guide Left	Bowie, Fair Bill, Princely A.	Ivory II, Cawvose, Jesirah	Jock, Ormesby, Judge Schilling	Sun Beau, Petee Wrack, Yarn	Molasses Jane, D. Did Upset, Erin	Syriac, Essare, First Mission
Sweep Racing Form	Green Light, Yarrow, Guide Left	Princely A., Belmona, Fair Bill	Ivory II, Jesirah, Messmate II	Jock, The Heathen, Judge Schilling	Sun Beau, Petee Wrack, Her Grace	Valenciennes, Erin, Molasses Jane	Syriac, First Mission, Flying Max
Walsh Running Horse	Guide Left, Yarrow, Traufey	Belmona, Danger Signal, Punishment	Ivory II, Canterbury, Cawvose	Judge Schilling, The Heathen, Jock	Her Grace, Sun Beau, Petee Wrack	Erin, Valenciennes, D. Did Upset	Essare, Sun Craig, Sign Off
Purchase Running Horse	Guide Left, Green Light, Westko	Norma Jean, Princely A., Belmona	Ivory II, Canterbury, Messmate II	Judge Schilling, Jock, The Heathen	Sun Beau, Dr. Freeland, Her Grace	Molasses Jane, Valenciennes, Erin	Coin Collector, Syriac, First Mission
Consensus	Guide Left, Green Light, Yarrow	Belmona, Princely A., Bowie	Ivory II, Canterbury, Jesirah	Jock, Judge Schilling, The Heathen	Sun Beau, Her Grace, Petee Wrack	Valenciennes, Erin, Molasses Jane	Syriac, First Mission, Coin Collector

PIMLICO RACES

Travel in our De Luxe Pullman Coaches. Radio. Drinking Water and Lavatory.

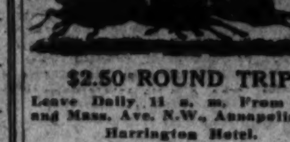

$2.50 ROUND TRIP

Leave Daily, 11 a. m. From 11th and Mass. Ave. N.W., Annapolis and Harrington Hotel.

Phone—National 6586.

1830 PIMLICO 1930
AUTUMN MEETING
NOVEMBER 4 TO 15, INC.
(Centennial Md. Jockey Club Charter.)
B. & O. R. R. Special lv. Washington 11:40 a. m. Frequent trains Penna. R. R. and W., B. & A. Electric Line.

PIMLICO RACES
"Arnold Operated"
Pioneer of Bus Transportation to the Races From
14th and Pa. Ave.
N.E. Corner Opp. Willard
PARLOR COACHES, Radio Equipped
Leave 11:00
ROUND TRIP $2.50
Washington, Va. & Maryland Coach Co.

PIMLICO RACES
BUSES LEAVE
1416 F St. N. W.
11:00 A.M., $2.50 ROUND TRIP
DIRECT TO TRACK
No change in Baltimore.
Reclining Chairs—Card Tables
THE CAPITAL TRACTION CO.
National 1075.

CENTRAL FACES EASTERN TODAY MINUS PINCKNEY

Ankle Injury To Keep Ace On Bench

Rauber Team, Aiming to Clinch 2d Place, Is Favorite.

Eastern Win Would Revive Interest in Series.

SERIES STANDING

	W.	L.	T.	Pct.
Tech	1	0	0	1.000
Eastern	1	0	1	1.000
Central	1	1	0	.500
Western	0	1	0	.000
Business	0	1	0	.000

GAME TODAY.

Central vs. Eastern at Central Stadium, 2:45.

By BOB CONSIDINE.

FOR the first time in two years of interhigh competition Central will enter a game today without the services of Larry Pinckney, full back. The big Blue and White back is temporarily laid up with a twisted ankle, received in the game against Business last week.

Pinkney's ailment became apparent in the third quarter of the Business game when he sought the sidelines for aid in fixing a loosened padding in his uniform. Coach Rauber sent in George King to replace Pinckney for the moment, but it was not until the big back was again called for service that the bad ankle was discovered.

Pinckney's "iron manning" has covered a period of four years, having played in every game during his two years at Gonzaga.

Central Seeks Second Place Today.

Central makes its final appearance in the high school series today when Eastern is tackled in a game which should go a long way toward clearing up the question of which team will gain the runner-up post in the league ratings.

Central's appearances in the series to date have not been eminent. Western was beaten 14-7 and Business licked 24-0. The Blue and White lost to Tech by an 18-0 count. Besides Coach Rauber's inability to find a worthy line, Central has been dogged with wholesale injuries and has been recently hit by scholastic difficulties. The team has wobbled through a season made distinguishable only by the yeoman service of Ed DeLisio, Pickney, and until he was injured, Paul Hinkel. But even with the loss of men, Central is easily the second best team in the circuit, and is favored to exhibit that today.

Rauber Plans No Changes.

Coach Rauber will use the same team he played against Business a week ago, a squad made up of the best reserve material, with DeLisio the only regular in the backfield. Henry Gibbons, who has recently become eligible, is an acquisition to the squad, being a good kicker, an ambitious tackler and a good influence to a team which does not seem always to be fighting its hardest.

Eastern in its two appearances in the series to date has managed to beat Business and tie Western for an average equal to that of Tech, but there is little doubt that Coach Kelley's young men are equal to Coach Hardell's team only in point of statistics.

Only the barest outside chance exists that Eastern will hold second place, until the end of the series. Today it faces Central, and a week from today engages Tech itself. An Eastern victory today might give great interest to the battle a week from today, but that is hardly likely to occur.

Eastern Has Shown No Offensive.

Eastern, while a greatly improved club since the start of the series, possesses little or no offensive drive. Defensively it is sound enough with Shorb, McAboy and Campbell holding together a stiff line, but Wells and Corridon, the two best ball carriers on the team, have not improved along with the line.

Charlie Mades, the only Lincoln Parker who saw service during the 1929 series, is out for the season because of a badly twisted foot received in scrimmaging yesterday. His tackle post will be filled by Carl Sansbury, a young heavyweight whom Coach Kelley gained by the recent publication of scholastic marks.

Georgia in "Make or Break" Tilt With Tulane Saturday

Bulldogs Show Result of Road Trips and Play on Foreign Fields as "Big" Game Nears; Vanderbilt-Tennessee Clash.

ATLANTA, Ga., Nov. 10 (A.P.).—After their long train ride from New York, Georgia's Bulldogs returned to Athens today with a 7-to-6 victory over the Violets of New York University. The triumph rated Georgia as the only Southern Conference team to stage double victories over major Eastern opponents. However, Duke downed both the Navy and Villanova.

Since their home-coming tilt with North Carolina a month ago, Georgia has been a road club. First it was an all-night trip to Columbus, Ga., to meet Auburn, then another train trip to Savannah to play Florida and last week a third long journey to Gotham for the New York University engagement.

Road Trips, Foreign Fields Strain on Bulldogs.

Coach Harry Mehre admits the strain of these trips and of playing on foreign fields has taken something out of his players, and is doubtful if they will be at top form to face Tulane in the make-or-break skirmish this week. With only two days of real practice, the Georgians must board another train for the long ride to New Orleans.

Notwithstanding reports that Georgia will be weakened by these series of long trips and hard games, Coach Bernie Bierman, of Tulane, plans to take no chances and has a full week of work outlined for his Greenies.

Wallace Wade probably will allow his Alabama Crimson Giants to slow down their training activities somewhat this week for the Louisiana State game Saturday. Wade has had to push his men to the limit in preparation for Tennessee, Vanderbilt, Kentucky and Florida, and with the Georgia game Thanksgiving, Wade realizes the players need to relax for a few days before starting the tough grind again for Georgia.

Although both teams are out of the running for the Conference title, the annual State clash between Vanderbilt and Tennessee will be overshadowed only by Tulane's engagement with Georgia.

Tennessee Coach and Stars Scout Vanderbilt.

While the reserves were trouncing Carson-Newman last week, Coach Bob Neyland and a half dozen of his star players were in the stands in Atlanta scouting Vanderbilt in its meeting with Georgia Tech.

Clemson apparently found its lost scoring power against V. M. I., Saturday and will be set to give Florida a hard tussle in Jacksonville. Defeated by Alabama, Florida hopes to finish its slate with victories over Clemson, Georgia Tech and Tennessee.

Richmond-Owned Dog Wins In Virginia Amateur Trials

Special to The Washington Post.

PETERSBURG, Va., Nov. 10.—The annual trial of the Virginia Amateur Field Trial Association was begun this morning at Camp Lee, in Prince George County, about one mile and a half from Petersburg, and there will be another event tomorrow morning. In the trial today there were 29 entrants and some 30 or more riders, including some few women. The pairings for the Derby State today were as follows:

1, Calles Crick Bell, with Westover Alex Boy; 2, Doc Jafuro, with Miss Princess Anne; 3, Hart's Silver Kline, with Dan Dauntless; 4, Gallant Ferris, with Lady Lusk; 5, Alford's Speckled Joe, with Jane Alexander; 6, Silver Speck, with Rock Manor Rene; 7, Rock Manor Pat, with Beverly Manor Pirpo; 8, Shenandoah Sweet Genevieve, with Lady Chester; Betty Wink Hawk, with Sergeant Manitou's Patt; 10, Miss Eugenes Ghost, with Singer Ghost; 11, Woodlawn's Colored, with Florendale Nuzyn; 12, Woodlawn's Sans Ideawawk, with Lee Alexander; 13, Bascos Florendale, with Kiss; 14, Ella Cinders, with Mac Wynn; 15, Three Spotkins, bye. The winning dogs were: First, Spotkins Bye, owned by J. W. King, of Richmond; second, Silver Speck, owned by I. Garnett King, of Fredericksburg; third, Doc Jafuro, owned by W. C. Tillman, of Roanoke, Va. Ford Young, of Washington, D. C., was the judge.

The entrants for all-age stake, which will be run tomorrow, are as follows:

1, Great Alexander, with Hawks' Spectre Image; 2, Sergeant Kind, with Joe Brown; 3, Blue Belle Dauntless, with Frank Crass; 4, Freskin, with Hawk's Spectre Man; 5, Shoals Starlight, with Taulina; 6, Ghost's Lila Lee, with Miss Simonini; 7, Rock Manor Joe, with Kengla's Merry Lark; 8, Misty Maid, with Sam Riley; 9, Touchstone Judith, with Ferry Jake's Dan; 10, Colbert's Mompey Vampire, with Lady Anita Peabody; 11, Valentine's Forest Prince, with Kuester's Carolina Touchstone; 12, Gloucester Duke, with Wagna Wagna Hawk; 13, Powhatan Ben, with Haun's Nellie Nusym; 14, Velocity and Tidewater Pirpo; 15, Jaxson Sundown, with Bobbie MacPherson; 16, Beverly Manor Pirpo, with Buffin's Bessie; 17, Kid's Fashion Piece, with Lindy.

In today's trial the dogs flushed about 30 coveys of partridges and the weather was ideal for the trial.

The trophy in the All-age trial tomorrow is a large and handsome silver bowl valued at $1,000. This bowl has to be won three times to become the personal property of the winner. It has been won twice by Great Alexander, a dog owned by A. M. Pulliam, of Richmond.

Tonight a bench show was given, which was largely attended.

Newport News Soccer Team Affiliates With Local Group

Virginians Enter Team in Cup Tie Tourney; Other Clubs Expected to Follow; Washington S. L. Meets Tonight.

AT least part of a goal long set by Washington soccer officials has been reached. The Newport News, Va., Soccer Association has entered the Washington and Southeastern District Soccer Association cup tournament and at the same time affiliated with the local governing body.

Pollock, manager of the team, submitted his entries for the cup and affiliation with the fee covering the same yesterday. Mr. Pollock stated that there are two other clubs in the vicinity, which no doubt will enter the local elimination tournament, namely, the Langley Air Field Squadron and the Ocean View Club. A fourth team now being organized is a possible entry in the Washington games.

Club Plays Night Games.

Pollock stated that his club plays Saturday afternoon, Saturday night and Sunday afternoons and is seeking games with local clubs. The Saturday night games, under lights similar to those at Griffith Stadium, appears to particularly appeal to local teams. Pollock can be reached at 216 Palen avenue, Hilton Village, Va.

Since the United States Football Association granted Washington a charter in 1927, covering the District of Columbia, Virginia, North Carolina, South Carolina, Georgia and Florida, local officials have been endeavoring to interest the State teams in forming leagues. The entry of the Newport News Club is a direct result of these negotiations.

Matches to Start In December.

The local cup matches will start early in December and drawings will be made at the association meeting next Tuesday night. This body will not gather this evening, but the Washington Soccer League will hold its weekly meeting in room 2, District Building. At least three of the W. S. L. teams are expected to enter the cup games.

Minnesota Prepares For Michigan Contest

Minneapolis, Nov. 10(A.P.).—All hands were present today as Minnesota began polishing up for its game at Michigan Saturday. Always great rivals, the Gophers are particularly anxious to trip the Wolverines Saturday. Victory would more than square up for earlier defeats. Dilmer and Kresowski, ends, and Ken MacDougal, back, returned, having recovered from injuries and illness.

MARBERRY, JONES MASTER OF 5 CLUBS

Continued from Page 15.

game for 30 years, first attracting attention when playing with Connellsville, Pa., in 1901. He is one of the few spitballers left in the major leagues. Jack played with many clubs before he came to the A's in 1925. He was a source of strength to Connie Mack in building up his teams to world's championship caliber. Last year Jack, who only smiles when asked his age, did not do so well and Mack decided to make room for a younger man.

Wally Schang broke into baseball fame on the Athletics, having been the catcher for that famous trio of hurlers, Plank, Bender and Coombs. He was let go in a trade years ago and came back to the A's last year. He was used mostly for coaching young players.

The three players that come to the A's from the Portland Club are said to be of major league caliber. Johnson, who is a right-hander and lives in Tacoma, Wash., is a brother of Roy Johnson, of the Detroit Tigers. His season's batting average, it was said at Shibe Park, was not very impressive, but in the last three weeks of the season on the coast he is said to have hit the ball hard.

Pitcher McDonald's home is in Santa Monica, Calif. He is 6 feet 4 inches tall and is said to be promising. Catcher Palmisano's home is in Oakland, Calif.

Lightning Bolt Winner In Feature at Latonia

Latonia, Ky., Nov. 10 (A.P.).—The Greentree Stable's Lightning Bolt, in a driving finish in a heavy drizzle, captured the Sedamsville Purse, the featured number on today's program. It brought together some of the best 2-year-olds in training here, some of which were eligibles for the Queen City Handicap to be run Saturday. Black Comet, from C. C. Van Meter's stable, was a close-up second, with C. B. Hamilton's Sun Mask third. Nine juveniles started.

The Sedamsville Purse was an allowance affair for 2-year-olds over the 6-furlong sprint distance and was worth $900 to the winner. He covered the distance in 1:13 flat and paid off at $7.80 to $2 in the mutuels.

Lightning Bolt suffered from crowding shortly after the start, worked his way up consideably to the stretch, where, closing strong, he was up to win in a hard drive by a neck. Black Comet, always closest to the pace, could not withstand the Wrack colt when he shot out near the end and was second by a length and a half. Sun Mask set the pace to the stretch drive, where he weakened, but held on to take third money.

Mid-South Pro Golf Play Starts Today

Pinehurst, N. C., Nov. 10 (A.P.).—Golf's touring professionals who swing to the South and its money tournaments during the winter months were assembled here tonight for the mid-South open.

Divided into two events, the mid-South carries $2,500 in prize money. The first of the events is a 36-hole best ball match tomorrow for which the winning pair will draw $600. Tomorrow's play will be followed by a 36-hole open Wednesday with $400 top prize.

The entry list totalled 90 tonight, including every winner of the national open for the past ten years except Bobby Jones, Atlanta amateur.

Philly Hockeyists Make League Debut

New York, Nov. 10 (A.P.).—A new national hockey league season, the fifth since the circuit reached its present size, will open tomorrow, bringing perhaps more changes than any year since the 1926-27 season.

The first new club since that year, the Philadelphia Quakers, will make its bow in one of the three opening night games. The Quakers, who replaced the Pittsburgh Pirates and took over most of the playing talent from that club, open at home against the New York Rangers. At Boston, the Bruins, runners up for the world championship last spring, meet the revamped New York Americans, and the Montreal Maroons play at Ottawa.

The New Philadelphia team merely brigs a change of Benny Leonard's hitherto unprofitable franchise to a new location where Leonard has hopes of producing a championship contender. Cooper Smeaton, former referee-in-chief of the league, has been engaged as manager. Another change is the name of the Detroit club from the Cougars to the more easily pronounced title, The Falcons.

Auburn Captains Seek Honors on Grid Team

Auburn, Ala., Nov. 10 (A.P.).—The lure of football got the captains of three of the four major sports at Alabama Polytechnic Institute.

The trio of leaders, who are on Coach Chet Wynne's varsity squad, are: Dunham Harkins, football captain; Frock Pate, leader of the baseball team, and Ralph Jordan, captain of the cage quintet.

COAL PRIZE OFFERED.

A ton of coal is being offered by the management of the Mount Rainier Bowling Alleys for the highest games rolled on those drives from November 8 to December 8, inclusive. Regular league games will not count. The prize is open to both men and women.

G. W. DEFEAT NOW GOAL OF C. U.

Cards Likely to Save Themselves Against Manhattan.

WHILE its immediate objective is the Manhattan game scheduled Saturday in New York City, the Catholic University eleven is giving plenty of thought to its annual battle with George Washington listed for Friday night, November 21, in Griffith Stadium. Having finally discarded its losing ways by swamping American University, 60-0, last Saturday, the Brookland outfit views its future optimistically.

There is a chance yet for Catholic to make its season a success; that is, from its own viewpoint. If it can defeat George Washington, which on paper looks to be several touchdowns stronger, then Coach Dutch Bergman's crew will feel it has been well rewarded for three months of hard, mostly unpleasant toil.

That Catholic probably is more concerned right now about the G. W. fray than about the Manhattan game seems evidenced in the fact that no C. U. scout has been assigned to any of Manhattan's games while the entire coaching staff has been closely watching the Colonials.

Bergman and Assistants Saw Colonials.

Head Coach Bergman and Assistant Coach Lou Gross were box-seat spectators at the George Washington-New York Aggies game last Friday night. Previously they had scouted the Colonials in their contest with South Dakota. Again next Saturday one of the Brookland "eyes" will be fastened on G. W. when it engages Albright at Reading, Pa.

If there has been any feeling of despair at Catholic regarding the possibilities of defeating George Washington, there is no trace of it now, what with the decisive defeat of American and the return to form of several valuable players who had been injured. It is altogether likely that the Cardinals on the day of the G. W. meeting will be spouting confidence.

So well known is Catholic's desire to continue its past mastery of G. W. elevens that in some quarters it is suspected that the Cardinals will not go beyond taking the Manhattan contest in stride, or in other words, that they will not sacrifice any chances they have of beating G. W. by breaking their necks to down Manhattan.

Manhattan Stronger Than A. U.

Manhattan should prove stronger by far than American did but not as strong as any other earlier C. U. foe with the possible exception of Loyola, of Baltimore. The New York team has lost two games and tied one in six starts and has no especially creditable victory to point to. It has defeated Seton Hall, 21-0; Rensselaer, 18-7, and Baltimore U., 52-0. Defeats were received from Rider, 14-7, and Oglethorpe, 19-0. City College, of New York, was tied, 6-6.

Catholic U. Freshmen Play Training School

Safely home on the short end of a 20-0 defeat by St. John's freshman eleven, Catholic University's rookies will meet the surprising team from the National Training School today on the field the Training School boys built on Bladensburg road. The game commences at 3 o'clock.

Past performances and experience favor the Cardinals. In the only relative scoring tests Catholic and Devitt played a 6-6 tie and Devitt beat the Training School, 6-0.

Coach La Fond was pleased with the work of his line in the St. John's rout and expects that it will thwart the assaults of the alleged incorrigibles today. But Catholic's back field has been a source of worry all season. Tom Campbell, Frank Lauer and Charlie McVean, all regular backs, are out for an indefinite period because of injuries. Their places will be taken by John Jankowski, quarter back; Dan Pyne, a made-over end at the full-back post, and Bob McVean, at half. The other half will be named before the game.

Dr. Parshall Likely To Set New Record

The Ohio teamster, Dr. H. M. Parshall, undoubtedly will set a new record for winning races this year, for his total victories for the year is near 70 and he is now continuing his campaign over the half-mile tracks in North Carolina and South Carolina.

Starting in May at the Urbana (Ohio) meeting, Parshall scored eight victories out of twelve of the races on the program, to open the season, and his stable continued successfully throughout the season.

Among the stars of his stable this year were Legality, 3, 2:02; Counterpart, 2:02¼; Miss Marian Toddler, 2:03¾; Bin Direct, 2:05¼, and others who won consistently for him.

A large part of Parshall's campaign was conducted over the half-mile tracks, but members of his stable performed impressively whenever they matched odds with the stars at some of the grand circuit meetings this year.

ALEXANDRIA SPORTS

Special to The Washington Post.

ALEXANDRIA, Nov. 10.—The St. Mary's Lyceum Basket Ball Team will hold an important meeting at Lyceum Hall on Prince street at 7:30 o'clock, Tuesday night. All players are requested to attend. The Lyceums plan to begin their court season the first of December.

The proposed Alpha Delta Omega football game for Armistice Day, November 11, with either Emerson Institute or the National Training School teams, of Washington, has fallen through.

"Doc" Piddesop, Celts trainer, returned to the gridiron game Sunday when the Virginians met the Frederick Pros. Piddesop played a guard position. This was his first game in 11 years. He formerly performed with the old Mercury A. C. of Washington.

Jeff Williams, former Alexandria High School gridder, is performing as a wing for the Hargrave Military Academy team. He scored his first touchdown in last week's game against Randolph-Macon Academy.

Gerard Edwards, Alexandria ball player, is organizing a bowling team to take part in matches this week. Edwards has signed several leading bowlers.

DEUTERMAN SEEKS GAME.

Manager Charles Deuterman, of Alcova Motor Co. Team, wants a game for next Sunday, to be played on the Arlington field. Deuterman can be communicated with at Clarendon 1078-X-1 any night after 7 o'clock.

STRANGE AS IT SEEMS —By John Hix

HANS VON THUMMEL -German poet
WAS BURIED IN THE HEART OF AN OAK TREE!
Noebdenitz, Ger.
824
MARY PIONTECK- Greenfield, Mass.
THREW A ROLLING PIN 75 YARDS!
A SIEVE THAT WILL HOLD WATER
-constructed by A.F. Bergman, Minneapolis, Minn.
HENRY HABERSAAT- Waupaca, Wis.
GREW A FIELD OF BAKED POTATOES!
© McClure Newspaper Syndicate

PERHAPS you doubted me yesterday when I pictured a candle fired through a pole. One would think a candle would squash itself first. But even a straw can be driven into a tree trunk! That's if there is enough velocity behind it—the velocity of a tornado for instance. It's the velocity that does it. Velocity can be a stronger force than the resistance of wood, no matter what the driven object may be. A waterspout at Calcutta once drove a bamboo cane through a 6-foot, brick-covered wall.

In yesterday's drawing there was also pictured the largest natural arch. It's in Utah and the Indians believed, because of its shape, it represented the rainbow. They also believed that if you passed under it you couldn't safely return unless you uttered a certain prayer. The arch stands 308 feet high, 278 feet long—larger than any masonry arch built by man.

If there's anything in today's picture you want to know more about, ready my story tomorrow.

JOHN HIX.

Colors give added realism to strange things and happenings illustrated by John Hix on a full page in The Sunday Post.

VA. GROOMING PASSES FOR W. & L.

Cavaliers Expecting Hard Fight From Generals.

Special to The Washington Post.

CHARLOTTESVILLE, Va., Nov. 10. Virginia's Cavaliers are getting down to the intense work of preparing for the contest with Washington and Lee next Saturday afternoon on Lambeth Field, the "Big Home Game" of the 1930 schedule.

Coach Earl Abell and his boys are not one bit fooled by the none-too-impressive showing made by the Generals against Maryland in College Park. They recollect seeing some of the W. and L. crack players watching them in the game against V. P. I. on Miles Field last Saturday.

Consequently they are preparing for as stiff a struggle as they have had this season. The Generals haven't been able to gain a victory in the last four games, and for just this reason they'll be all the more difficult to defeat this fall.

Virginians Escaped Serious Injuries.

Aside from stiff joints and bruised muscles, the Virginians came out of the Tech game little the worse for wear. Most of the men will be in condition by tomorrow, or Wednesday at the latest, and Coach Abell will probably find it possible to start much the same team against W. and L. as faced V. P. I. at the kickoff.

Virginia's passing attack worked well against the Gobblers. Statistics of the Blacksburg affair show an average gain of a fraction more than 12 yards for each time the Cavalier backs, Thomas or Sippley or Sackett or Bryant or Pinder, undertook to throw the ball through the air. One pass, Thomas to Bryant, yielded a touchdown.

Gus Tebell, assistant coach in charge of back-field play, will doubtless continue to stress the air route during the remainder of the week. For several seasons the Cavaliers have found the Generals' defenses vulnerable to aerial attack, and they hope to make the passes effective again this week-end.

Dixie Loop May Add To Its Membership

Memphis, Tenn., Nov. 10 (A.P.).—The Southern Intercollegiate Athletic Association, world's largest athletic conference, probably will admit two new members and bring its roll to 35 at the annual meeting in December.

At last year's meeting applications were received from the Mississippi State Teachers College, of Hattiesburg, Miss., and the Murray State Normal School and Teachers College, of Murray, Ky.

These schools were placed on a year's probation and in all probability will be admitted this year.

Both schols have played a number of football and other games with nearby S. I. A. A. schools in their section.

As present there are 33 members of the association—eight in Kentucky, six each in Louisiana and South Carolina, four in Florida, three in Tennessee and Alabama, two in Mississippi and one in Georgia. Thirty-one of the schools have football teams.

CAGERS WANT GAMES.

The University Shop 100-pound cagers desire to book games with other quintettes in their weight class. Manager Sol Emanuel's phone number is Adams 8433-W. The team will practice tonight at 7:15 o'clock in the Boys' Club Gym.

Buffalo Withdraws Intercity Ring Entry

New York, Nov. 10 (A.P.).—Buffalo's team of boxers has withdrawn from the big intercity amateur tournament to be held in Madison Square Garden Monday, November 24, and Wednesday, November 26, it was announced today by the Metropolitan Association of the Amateur Athletic Union. The Buffalo association announced it could not send its representatives down in the best of condition and preferred to withdraw its entry.

Buffalo's withdrawal leaves seven cities represented in the tournament —Boston, Philadelphia, Baltimore, Cleveland, Pittsburgh, Montreal and New York.

NAVY PRIMES FOR EXANS' INVASION

Scrubs Demonstrate Aerial Attack of Sou. Methodist.

ANNAPOLIS, Md., Nov. 10.—Disappointed but not disheartened at their crushing defeat by Ohio State, Navy gridders settled down today to prepare for another big obstacle. They will play host to Southern Methodist in Baltimore Stadium on Saturday and in consequence there will be no let up in stiff practice sessions.

The usual Monday respite from work did not prevail today. Instead the regulars lined up for a part scrimmage session against the shock troops of squad B. The Texas Mustangs are heralded as great exponents of the overhead game, hence today's program was defensive work against the Texas style of attack through the air, scrubs going through plays based upon what scouts gathered from the game played by the Methodists against Notre Dame early in the season.

Tschirgi Only Casual.

Except for a slight injury to Joe Tschirgi, one of the best of back-field men, the Middies came out of the gam with the Buckeyes in good shape, and physically they should be in good trim for the Texas invaders. But there is room for decided improvement in offensive and defensive work of the varsity.

The Buckeyes, led by their smart captain, Wes Fesler, hammered through all points of the Navy line in a manner that no other team has done this season, stellar work of the second line defense at stages stopping a number of advances.

Over on the St. John's College campus Coach Tody Riggs began a hard driv with his charges to get them in fine shape for their old rivals of Johns Hopkins. These teams will clash Friday night on Homewood Field, Baltimore.

G. U. Plans Excursion To New York U. Game

Georgetown authorities are conducting a special excursion for the New oYrk University game in New York next Saturday. The party will leave Friday afternoon at 4 o'clock over the Pennsylvania Railroad, returning Sunday evening. About 1,000 students and alumni are expected to make the trip. Low-rate excursion tickets are on sale at the Hilltop and at A. G. Spaulding's.

SAKS CLOTHIERS DRILL.

The Saks Clothiers Basket Ball Team, formerly the De Luxe A. C., will hold its first drill tonight at 8:15 o'clock in the Boys Club Gymnasium. The Saks courtmen will enter the unlimited division of the Boys Club League. Willis Fisher has been elected captain for the year.

V. P. I. MAKES READY FOR MARYLAND

Gobblers Escaped Injuries in Virginia Contest.

Special to The Washington Post.

BLACKSBURG, Va., Nov. 10.—V. P. I.'s squad faced toward Norfolk today and sketched its plans for the annual Tidewater game with the University of Maryland. While gridders were warming up for their drive at the Old Liners, the V. P. I. cadet corps was just as busy getting ready for their semiannual invasion of the Tidewater city.

The Techmen looked back on the Virginia game today and found that they had few scars to show for the impressive homecoming victory. Red Jones, Gene Hite and Capt. Bird Hooper went light on rough work, but all three were in uniform and will be ready tomorrow for a full share in the training grind. Like the coaches and every member of the squad, they will be working with but one idea, to maintain the driving pace with which they swept the Cavaliers aside in the final half.

Because V. P. I. was so long unleashing the pent-up force of its attack, the players are confident that the Polytech machine will still be in high gear when it faces the brilliant touchdown-makers of Curly Byrd.

Gobbler Line Showed Improvement.

While the new back field of Capt. Hooper, Hardwick, Owens and Howard scintillated in shining individual performances, the Polytech coaches credited a large share of the win over Virginia to improved work of the Cobbler linemen. Time after time the forwards opened gaps for the backs and pushed the Cavalier line back toward its goal. But the Gobblers know that the homecoming triumph will be an empty echo unless they can maintain the pace and all efforts will seek to keep the drive going this week.

Bill Grinus, Phil Spear and Early Dyke will be ready for duty when Tech faces the powerful Maryland eleven but it will be mighty hard for any of them to break into the lineup as long as Mark Ritter, Sam Hardwick and Red Jones play the type of ball they showed against Virginia. Hardwick raced around the ends and off the tackles for consistent gains and Ritter was one of the big reasons for it.

Jones Played Star Role in Line.

Red Jones, six foot guard from Gloucester Courthouse, was the driving force of the Tech line, and is sure to get another chance at the Old Liners this week. Henry Redd, director of freshman athletics, is authority for the statement that "Red Jones last Saturday was the greatest guard that ever played in Miles Stadium." Helmetless, his fiery red hair became a by-word in the stands. When Hooper kicked off after the fourth Tech touchdown, Jones fought his way through a solid phalanx of Cavalier players to down Bryant with the ball on Virginia's 25-yard line.

If the Tech forwards can play this brand of ball at Norfolk this week they will battle the Maryland scoring aces on even terms.

PREPS IN MEETING.

Coach Wondrack will give out several new plays tonight at a meeting of the Northern Preps which will be held at the home of Manager Ted Otte, 5213 Georgie avenue.

TUDOR, NEW ALCOVA COACH.

Don Tudor, former Clarendon Lyons player, has been appointed coach of the Alcova Motor Co. eleven. The Alcovas will practice Thursday night at 8 o'clock on the Fire Department Field.

HEAVY WORK SCHEDULED FOR G. W.

3 Scrimmages on Program Before Clash With Albright.

SCRIMMAGE today, tomorrow and Thursday is the program for George Washington's Colonials, who meet the strong Albright eleven Saturday afternoon in Reading, Pa. Coaches Pixlee and Walsh, who scouted the Pennsylvanians as they defeated Davis-Elkins last Saturday, reported yesterday that Albright is fully as powerful as Tulsa, which defeated G. W. by one touchdown.

Despite the weak opposition encountered in the New York Aggies last Friday night, the Colonials did not escape without injuries. Bill Wells, star quarter back, and Lee Carlin and Joe Carter, half backs, all suffered ailments which prevented them from practicing yesterday.

The Colonial outlook is not as bright as it might be on account of these injuries. In addition to the three mentioned, Buga Bagranoff, 205-pound guard, and Fred Mulvey, promising end, are complaining of shoulder injuries received in the Tulsa game. It is doubtful that they will be able to perform against Albright. The others are expected to return to action within a day or two.

Walter Slaird, husky tackle, who was injured before the season opened, reported in uniform yesterday and immediately aroused hope that he would be ready to see service in the forthcoming game. He was regarded the best lineaman in the squad during the preseason training.

Seaton Hackney Holds Lead in Horse Show

New York, Nov. 10 (A.P.).—Two famous stables from opposite shores of the United States continued their battle for blue ribbon supremacy at the National Horse Show today as the Seaton Hackney Farms, of Morristown, N. J., brought its total to eleven and Mrs. W. P. Roth, of Redwood City, Calif., accounted for her seventh.

Taking advantage of the few remaining opportunities for high-gaited harness horses to score, the Seaton Hackney Farm sent out its great undefeated stallion, Seaton Pippin, to win the first leg on the Garvan Challenge Cup for Hackney stallions, mares or geldings, 15 hands or over and bred in America.

Mrs. Roth relied on the consistent Spirit of St. Louis to keep her "Why Worry" colors in the midst of the battle with the Eastern stable. The beautiful chestnut gelding stepped into the Tanbark with the class of the three-gaited saddle horses, over 14.2 and not exceeding 15 hands, but easily departed with his third victory of the show. The Pacific Coast stable also picked up one third with Glory of Spring in the class for saddle horses over 15.2. Mrs. Roth was astride both of her horses.

St. Johns and Gonzaga To Play on Saturday

The annual game between St. John's and Gonzaga, scheduled to be played Friday afternoon, has been postponed until Saturday, according to an announcement from Gonzaga College High. The tilt will start at 2:30 o'clock at either Central Stadium or Griffith Park.

Gonzaga disbanded practice yesterday because of the death of the father of Ed Banjamin, regular end.

Today practice in earnest starts for Saturday's game. It is expected that among those reporting will be Ernest Vlau. Mitchell's pile driving full back, who has been out for injuries since the LaSalle game.

Another scholastic grid game postponed is the St. Alban's-Baltimore Friends tussle, scheduled for St. Alban's Field Friday afternoon. The game will be played a week from today at Baltimore.

MACKS RELEASE QUINN AND SCHANG

Continued from Page 15.

left-hander, who won twenty games, took five in a row from Washington, but dropped four straight to New York. He took two out of three from Philadelphia. Sam Gray lost five straight to the Athletics.

Pitchers failing to win a game from Philadelphia were Gray and Kimsey, of St. Louis; Morris, MacFayden and Russell, of Boston; Braxton, McKain, Walsh, Weiland and Thomas, of Chicago; Harder, Lawson, Jablonowski and Shoffner, of Cleveland; Cantrell, Hoyt and Wyatt, of Detroit; Gomes, of New York.

SEEK COURT GAMES.

The Allied Club, winners of the Baltimore Basketball League title for the past two seasons, are anxious to play any unlimited Washington cage team. Local managers should communicate with Sol Klein, manager of the Allieds, who resides at 1711 Eastern avenue, Baltimore. Mr. Klein's phone number is Wolfe 0741.

LOANS HORNING
Diamonds—Watches—Jewelry
South End of Highway Bridge
On the Road to Alexandria
Rate of Interest 2% and 3%

Special Train
Account of
Princeton
vs.
Yale
Football Game
At PRINCETON
SATURDAY, NOVEMBER 15
Lv. Washington (Union Station), 7:35 A.M.
Returning, leaves Princeton 30 minutes after game from upper yard.
Round-Trip Railroad Fare from Washington $13.12. Dining Car Service in each direction.
Pennsylvania Railroad

STOCK QUOTATIONS SLUMP, THEN RALLY

Market, However, Averages Nearly Three Points Lower at Close.

4,426,250 SHARES SOLD

New York, Nov. 10 (A.P.).—With the largest turnover in a month, stocks extended their declines today. Bonds and commodities accompanied them downward.

Late covering by professional shorts reduced the extreme losses of 1 to 10 points in share prices and a few issues squeezed out of the active trading with small plus signs. However, the market averaged nearly three points lower at the close. Sales totaled 4,426,250 shares, the heaviest volume since the 6,000,000-share day on October 10.

Wheat, breaking 4 cents a bushel to the lowest prices in 24 years, was a feature of the generally gloomy day in financial circles. This wide decline was based partly on bearish crop news and partly on the weakness of the security markets. Corn's losses were smaller, averaging about a cent, but cotton lost $1.45 to $1.70 a bale net.

Bonds Sold to Protect Shares.

The bond market dropped to a new low for the year, as measured in the composite price of 30 issues. Only a few of the highest grade issues held up under the selling that obviously represented liquidation to protect commitments in stocks.

Opinion in conservative banking circles was that pessimism was being overdone and that bearishness was running to extremes comparable to the excesses witnessed during the bullish ballyhoo last year. Most of the leading commission houses had expected a fair rally today on the theory that a technical recovery was overdue. The market did move upward during the first hour, but when pressure began to pinch the rails and utilities selling was resumed throughout the list and the trading became brisk. A climax was reached early in the afternoon after new lows had been recorded and the pace slackened appreciably. Most of the turnover was in the first three hours.

The uncomfortable position of the oil industry was brought out from two or three angles. Receivers were appointed for one small company and for a royalty concern, but a more somber note was sounded at the meeting of the Royal Dutch shareholders, who were told that the situation had not improved and that predictions for the immediate future could not be made in view of the withdrawal of the American import price schedule, an action generally interpreted as a step toward a large-scale price war abroad.

Several Oil Issues Lose.

Oil stocks were in marked disfavor. Standard of New Jersey broke to 49 after a stubborn fight just above the famous support level of 50. Phillips, Royal Dutch and Texas Corp., were weak and made scant recovery.

U. S. Steel Corporation's unfilled tonnage report for October showed a gain of 57,425 tons, which was better than had been expected. Perhaps of more importance, however, was the announcement by a steel corporation subsidiary of a minimum price for bars, plates and shares. Leaders of the industry have insisted that the establishment of minimum quotations was a prime necessity at this time, and today's stand was the first important development along that line.

It was another hard day for the high priced rails, most of which sold 6 to 10 points lower before the declines were reduced. Nevertheless, a rail—Central of New Jersey—had the distinction of being the only active stock to remain in the 200 points group, which at the height of the bull market had some two score members.

American Phone Off 1¾.

Liquidation in the utilities went forward vigorously, and stocks like North American, American Water Works and Public Service of New Jersey retained 3 to 4 points of larger extreme losses. American Telephone made a new low at 184⅝, where it was off more than 3 points, and closed 1¾ down.

U. S. Steel, after touching 138, closed at 140, a loss of only half a point. General Electric, General Motors and Westinghouse were off a point or less at the finish, but National Biscuit, Liggett & Myers and American Tobacco "B" showed losses of 3 to 5. American Can, Eastman Kodak, Kennecott, Vanadium, Stone & Webster and Coca Cola closed moderately higher. Specialties were mostly weak.

Foreign exchanges ruled irregular and dull. The French franc was firm.

NEW YORK COTTON.

New York, Nov. 10 (A.P.).—Cotton was lower today under liquidation or reselling by recent buyers who appeared to be influenced by relatively easy Liverpool cables and the weakness of the domestic grain and stock markets.

Arch contracts, which had sold up to 11.63 right after the publication of the Government crop report on Saturday, broke to 11.16 during today's trading, making a net decline of 34 points from the closing quotations of last week and of 78 points from the high price touched on the advance of late last month. That delivery closed at 11.20 or 4 points up from the lowest with general market closing barely steady at net declines of 29 to 34 points.

The opening was steady at a decline of 8 to 14 points on response to the relatively easy Liverpool cables. Initial offerings were well enough absorbed by the trade and some scattered buying through commission houses to cause slight bulges right after the opening but this demand was soon supplied and the market became weak and unsettled later in the morning.

Liquidation by Wall street and houses with Western connections was active, while the demand was comparatively light after the early buying had been satisfied. Some stop orders were uncovered on the decline which carried the price of new December contracts down to 10.75 and May to 11.41, making net declines of 30 to 35 points on the more active months. Closing quotations were within a point or two on most positions.

Some Southern selling was reported here during the day, but the decline was attributed largely to liquidation or reselling by recent buyers who were supposed to be influenced by the weakness in grain and stocks. There was little further comment on Saturday's Government crop figures, but the opinion appeared to be that they had been discounted before the close of business last week.

Liverpool cables said the market there was influenced by a poor off-take combined with hedging, local and continental liquidation. There were also reports that there had been selling of American futures in Liverpool against purchasing of Egyptian uppers. Exports today, 57,335, making 2,594,928 so far this season. Port receipts, 67,624. U. S. port stocks, 3,803,424.

Futures:	High.	Low.	Close.
January (old)	11.15	10.93	10.93
January (new)	11.13	10.90	10.91-92
March	11.40	11.16	11.20-21
May	11.65	11.41	11.43-44
July	11.82	11.58	11.59-60
October	12.02	11.80	11.80-81
December (old)	10.98	10.76	10.76-77
December (new)	11.00	10.75	10.75-79

NEW YORK BANK STOCKS.

(Furnished by W. B. Hibbs & Co.)

	Bid.	Asked.
Bank of America	68	70
Bankers Trust	106½	107
Bank of Manhattan	83½	85
Central Hanover	236	242
Chase National	99	101
Chatham Phenix	79	82
Chemical Bank	46½	47½
Commercial National	250	270
Corn Exchange	130	134
Empire Trust	57	59
Fifth Avenue Bank	2400	2500
First National Bank	3550	3650
Guaranty Trust	470	475
Irving Trust	34	35¼
Lawyers Title	240	250
Manufacturers Trust	58	60
National City	108½	110
New York Trust	168	173
Public National	69	72
Title Guaranty	128	132

NEW YORK STOCK EXCHANGE TRANSACTIONS OF YESTERDAY

Sales in hundreds.		High	Low	Last	Chg.	Bid
	A					
2	Abitibi P & P	9½	9	9		8¾
50	Abr & Str pf (7) AS (z)	104	104	104	-1	104
110	Adams Express (1.60)	18¾	17⅛	17¾	-½	17¾
100	Adams Exp pf (5) AS (z)	86⅛	85⅛	85⅛	-3⅞	84
2	Adams Millis (2)	21⅞	21⅞	21⅞	-⅛	21¾
3	Addressog (1½)	29⅝	29	29¼	-¼	28½
2	Advance Rume	3½	3½	3½	-½	3⅛
2	Advance Rume pf	15	15	15	-3	14
15	Ahumada L	½	½	½		⅜
100	Air Reduc (4½b)	98	91⅝	95	-½	93½
14	Air Way E Ap (1¼)	10¼	10	10	-⅛	10
2	Ajax Rubber	⅝	⅝	⅝		½
35	Alaska Jun	6¼	5¾	6		5⅞
105	Alleghany	10¾	9⅛	9⅝		9¼
1	Alleg Steel (2.55b)	48⅝	48⅝	48⅝	-1⅜	40
131	Al Chem & Dye (6)	193	185⅞	189	+2½	188½
1	Al Ch & Dy pf (7)	122¾	122¾	122¾	-¼	122¾
23	Allis Ch Mfg (3)	35¼	33¼	33½	-⅝	33
3	Alpha P Cem (2)	19	19	19		18
37	Amerada (2)	21¾	20⅜	21¾		21
2	Am Agri Chem cts	1⅝	1⅝	1⅝		1⅝
3	Am Agri Chem	2	2	2		1⅝
4	Am Agri Chem pf cts	21	20½	20½	-¾	20¼
11	Am Ag Chem pf	21	20⅜	20⅜	-1½	20¼
12	Am Bank Note (2)	53	49	49	-5	48½
100	Am Bank Note pf (3) AS (z)	62½	60½	60½	-1⅝	60½
2	Am Bosch Mag	21¾	20⅛	20⅛	-1⅜	15
10	Am Brake Shoe (2.40)	35	35	35	-½	35
20	Am Br Shoe pf (7) AS (z)	120¼	120¼	120¼	-1	....
18	Am Brown B El	8⅛	7⅞	7⅞	-¼	7⅞
50	Am Brown B pf (7) AS (z)	57	55	55	-4⅞	52
1426	Am Can (4)	111¾	107⅛	109⅝	+⅝	109½
8	Am Car & Fdy (6)	34½	32½	32½	-2½	31
11	Am Chain (3)	35	33	33	-3	32⅝
1	Am Chain pf (7)	90	90	90	....	85
17	Am Chicle (3b)	39	38	38	-¼	38¼
29	Am Coml Al	10¾	10	10⅛	-⅝	10¼
2	Am Encaus Til (1)	9½	9½	9½		9
4	Amer Europ	25	24	24	-1⅛	23¼
179	Am & For Pow	37¼	34⅝	36⅛	+½	36
360	Am & For Pow 6% pf AS	86	84⅝	85¼	+1¼	85¼
7	Am & For Pow 7% pf (7)	95½	93⅝	95½	-⅝	94
2	Am & For Po 2d 7% pf	77½	77½	77½	....	77½
3	Am Hawaii S S (10b)	8⅝	8½	8½		8½
27	Am Home Prod (4.20)	51	48½	49	-1⅝	48½
2	Am Ice (3)	28¼	28¼	28¼	+⅛	28
42	Am Internat (2)	19¼	18	18⅛	-1⅛	18⅛
18	Am Loco (4)	30⅛	28½	30		29
1	Am Loco pf (7)	82½	82½	82½	-1	83
26	Am Mach & F (1.65b)	32⅛	31⅛	31⅞	-⅛	31½
2	Am Mach & Met	3⅝	3⅝	3⅝	-⅛	3½
5	Am Metal (1½)	21⅞	21¼	21¼	-⅛	21¼
20	Am Nat Gas pf (7) AS (z)	41½	41½	41½	-3½	41
111	Am Pow & L (1a)	50½	47½	49	+⅜	48⅝
1	Am P & L pf A (3½)	83	83	83	-2	81
1	Am P & L pf A stp (5)	85⅛	85⅛	85⅛	-1	85⅛
164	Am Rad St San (1r)	19¼	18	18	-⅜	18
10	Am Rad St S pf (7) AS (z)	140¼	140¼	140¼	....	140¼
11	Am Repub	10⅞	10	10	-½	9½
61	Am Roll Mill (2)	33¾	32⅛	32⅛	-⅞	32¼
4	Am Safety Raz (5)	56	55½	56	-⅛	55
28	Am Ship & Com	1⅛	1	1⅛	-⅛	1⅛
10	Am Shipbuild (5) AS (z)	39¼	39¼	39¼	-¾	39¼
110	Am Smelt & R (4) AS	50⅜	47⅝	48	-1	48
1	Am Smelt pf (7)	134½	134½	134½	+1⅜	133
4	Am Snuff (3)	37¾	37¾	37¾	-¼	37¾
11	Am Solv & Ch	4⅛	4	4	-⅛	3¾
2	Am Sol & C pf	9	8⅛	9	+1	8¾
21	Am Steel Fdrs (3)	25⅞	24	25	-¼	25
9	Am Stores (2½b)	39	38⅛	38¼	-¾	38¼
7	Am Sugar Ref (5)	42⅛	41½	41½	-½	41
2	Am Sugar pf (7)	95⅞	95	95	-2	91½
6	Am Sumat Tob	5	5	5	-1	5
448	Am Tel & Tel (9)	190¾	184⅝	186¼	-1¾	186
61	Am Tob (5) XD	105½	100	102½	-3¼	102
2	Am Tob pf (6)	126¼	125½	125½		125½
352	Am Tob B (5) XD	108⅝	101	103¾	-5	103½
1	Am Type Fdrs (8)	96	96	96	-4⅛	93
158	Am Wat Wks (1a)	64⅞	58⅜	59	-4¼	58⅞
10	Am Woolen	6	6	6	-½	5½
8	Am Wool pf	18	16½	16½	-1⅛	16¼
2	Am Wtg P ctf	2¼	2¼	2¼	+⅛	2⅛
1	Am Wtg P pf (4)	22½	22½	22½	-½	21
6	Am Zinc L & S new	5	4¾	5		4½
201	Anaconda (2½)	35¼	34	34⅜	+⅜	34⅜
2	Anacon W & C (1)	23½	23⅛	23⅛	+½	23½
5	Anchor Cap (2.40)	30⅛	28⅝	28⅝	-1⅜	28
5	Andes Cop (1)	14⅞	14⅞	14⅞		14¾
2	Archer-Dan M (2)	17¼	17⅛	17⅛	-⅛	17
14	Armour Del pf (7)	65	61	64		64
38	Arm of Ill A	3¼	3	3	-¼	3
24	Arm of Ill B	1⅜	1½	1⅝	-⅛	1⅝
23	Arm of Ill pf (7)	35	25⅛	34	-1	34
2	Arnold Const	5½	5⅛	5⅛	-⅜	5
1	Art Metal Con (2)	21	21	21	+⅛	20
7	Asso App Ind (4)	24¼	22¾	23¾	-1	22
11	Asso Dry Goods (2½)	26	25⅛	25⅝	-¾	25¼
79	Atch T & S F (10)	190½	182	185¼	-4⅞	184
2	Atchison pf (5)	106⅝	106½	106½	-½	106½
10	Atl Cst Line (10b)	116	114¼	114¼	-¾	114
1	Atl G & W I (3h) XD	46	46	46		45½
106	Atlantic Ref (2b)	19½	18⅝	19		18⅞
4	Atlas Pow (4)	53	53	53		54
160	Atlas Pow pf (6) AS (z)	99	97	99	-1	99
8	Atlas Stores (1a)	12	11	11	-1	11
1	Atlas Tack	3	3	3		3
84	Auburn Auto (4a)	67¾	63⅛	65¾	+1½	65⅛
1	Aust Nich	1⅞	1⅞	1⅞	-⅛	1¾
52	Auto St Raz A (3)	66¼	61½	65⅜	+4	65⅛
64	Aviation Corp	4	3⅞	4		3⅞
	B					
59	Baldwin Loc (1¾)	20⅝	19½	20⅝	+⅝	20¼
130	Bald Loc pf (7) AS (z)	95	93	94	-6¼	93
55	Balt & Ohio (7)	76½	73	73	-2⅞	73
80	Bamberger pf (6½) AS (z)	108	107	108	-⅛	107
10	Bang & Ar pf 7) AS (z)	111	111	111	+1	110
40	Barker Bros (2) AS (z)	11½	8⅛	11⅛	-½	8
1	Barnet Leath	1¾	1¾	1¾	-¼	1½
214	Barnsdall A (2)	14½	12⅝	14¼	-⅛	14
13	Beatrice Cr (4)	72½	70½	70½	-⅝	70¾
1	Beatrice C pf (7)	107⅛	107⅛	107⅛	+⅛	105½
4	Beech-Nut P (3)	48	46¾	46¾	-1½	46½
1	Belding Hem	3	3	3		3
1	Belg N Ry ptc p (5.51h)	76½	76½	76½	-⅛	76¼
170	Bendix Aviat (2)	15½	14¼	15	-⅛	14¾
30	Best & Co (2)	41¼	37½	39½	-2	39
698	Bethlehem St (6)	61¾	58½	60	-½	59⅝
3	Beth St 7% pf (7)	119	119	119	-1	118
31	Blaw Knox (1½)	23½	23	23		22½
10	Bloomingdale AS (z)	15	15	15	-⅞	14½
28	Bohn Alum (1½)	19⅞	19¼	19⅞	-½	14½
1	Bon Ami (5b)	60¼	60¼	60¼	+¼	60
1	Booth Fish	2	2	2	+⅛	1¾
57	Borden (3)	65	63½	64⅝	-⅛	64⅝
20	Borg-Warner (3)	15½	15	15¼	-¼	15
2	Botany C M A	3	2⅞	2⅞		2⅝
71	Briggs Mfg	14¾	13⅛	14		13⅞
3	Briggs & Strat (2)	16	15¼	15¼	-1¼	15
1	Brockway Mot	4½	4¼	4½		4¼
20	Brock Mot pf (7) AS (z)	35	35	35	+4	31¾
32	Bklyn-Man Tr (4)	65¼	62½	62½	-1¼	62
2	Bklyn-M Tr pf (6)	85	84⅝	84⅝	-¼	81
46	Brooklyn Union Gas (5)	103	99½	100	-2½	100
8	Brown Shoe (3)	34½	34	34	-⅛	33¾
3	Brunswick Balke	13	13	13	-⅛	13
2	Brunswick T & Ry	5⅝	5½	5½		5¼
35	Bucyrus-Erie (1)	14⅞	13½	13½	-⅜	13
11	Bucyrus-Erie cvt pf (2½)	27	25⅞	25⅞	-⅜	25¼
40	Bucy-Erie 7% pf (7) AS (z)	113⅛	113⅛	113⅛		113⅛
18	Budd Mfg	5	4	5		5
20	Budd Mfg pf (8½b) AS	58¼	58¼	58¼		49¼
169	Budd Wheel (1)	9⅝	8½	8⅝		8⅛
15	Bullard Co	16⅛	16	16⅛		16
53	Bulova Watch (3)	27½	27	27½		27⅛
5	Burns Bros A (8)	76	75	75	-1	75
1	Burns Bros B	13½	13½	13½	-1½	10½
175	Burr Ad Mach (1) XD	21⅞	18¾	19	-3	19
7	Bush Term (2½)	24¼	23½	24¼	-¼	23⅝
20	Bush Ter Bldg pf (7) AS (z)	110¼	110¼	110¼	-¼	110
60	Bush Ter 7% deb (7) AS (z)	98¾	98	98¼	-¾	97
2	Butte Copper & Zinc	1⅞	1⅞	1⅞		1⅝
2	Butte & Sup M	1⅞	1⅞	1⅞		1
3	Butterick	11	10¾	11	-1	10
81	Byers Co	41⅞	37⅞	38¾	-1¼	38½
50	Byers pf (7) AS (z)	109	109	109		108
	C					
8	Calif Pack (4)	50½	50	50	-⅛	49⅞
1	Callahan Zinc Lead	¾	¾	¾		¾
7	Calumet & Arizona	33	32	33	+1	31½
33	Calumet & Hecla	8⅞	8½	8½	-⅜	8½
2	Campbell Wyant (2)	11	11	11	+⅛	11
106	Canada Dry Ginger Ale (5)	37¾	34⅝	36½	-⅛	36
164	Canadian Pac new	41⅝	39½	40½	-½	40¼
2	Cannon Mills (1.60)	19	18⅞	18⅞	-⅛	18⅞
5	Capital Admin A	9	8	8	-1⅜	8
143	Case (J I) (6)	108½	103⅛	104¾	+¼	105
20	Caterpillar Trac (4b)	33	30½	30½	-2	30¼
10	Celanese	16	16	16		15
4	Celotex Co	8⅞	8¼	8¼	-⅝	8½
250	Celotex Co pf AS (z)	31½	31	31½	+¼	30
6	Central Ag (1¼)	22½	22	22	-¾	22
4	Cent R R N J (12b)	205	205	205	-½	201
1	Century Rib M	3⅛	3⅛	3⅛	-¾	3
33	Cerro de Pasco (4)	28	26½	26½	-1½	26½
8	Certain-teed	3⅜	3¼	3¼	-¼	3⅜
22	Checker Cab (4.20)	18	16⅝	17⅛	-½	17
134	Ches & Ohio (2½)	40½	38⅞	39¼	-½	39¼
18	Ches Corp (3)	44⅛	42¼	42⅝	-1⅜	42½
2	Chicago & Alton	1¾	1¾	1¾	-⅛	1¾
6	Chicago & Alton pf	1⅛	1⅛	1⅛	-⅛	1
2	Chicago Great West	6⅝	6¼	6⅝	+⅛	6¼
71	Chicago Great West pf	25	22⅜	24	+1⅛	24
61	Chi, M, St P & P	7½	6⅝	6⅝	-⅛	6⅝
144	Chi, M, St P & P pf	13⅛	11⅛	11⅛	-1⅜	11⅛
19	Chic & N W (5)	43½	42⅞	43	-⅛	43
18	Chic Pneu Tool	8⅞	7⅜	7½	-¼	7½
3	Chi Pneu Tool pf (3½)	25	23¼	23¼	-¾	23½
8	Chi, Rk Is & P (7)	68	65	65	-3	64
5	C, R I & P 6% pf (6)	89	88	88	-2	86½
40	Chic Yell Cab (3) AS (z)	23	23	23		22¾
2	Chick Cot Oil	15⅛	15	15	-¼	15
2	Childs Co (2.40)	33	33	33	+1	31
100	Chile Copper (2) AS	26	26	26	-6	26¼
93	Chrysler (3)	15	14½	15		14⅞
5	City Ice & F (3.60a)	37¾	37	37		36½
30	City I & F pf (6½) AS (z)	80	80	80		....
8	City Stores (½)	4	3⅞	4	+⅛	3⅞
1	Clark Equip (3)	18	18	18	+1	17
4	Cluett Pea (3)	26¾	25½	25¾	-1⅜	25½
116	Coca Cola (6)	152½	146	148⅞	+⅞	148½
14	Coca Cola A (3)	51	49	49	-2	49
16	Colgate-Palm (2½)	52	49¼	49¼	-1¼	49½
15	Coll & Aik	12⅛	12	12		12
8	Col Beacon	9½	9⅜	9⅜	-⅛	9⅜
18	Col Fuel & Ir (1) XD	22½	21½	22½	+⅝	22¾
510	Colum G & E (2)	36¼	32⅝	33¼	-1⅞	33¼
5	Col G & E pf A (6)	105¼	104½	104½	-½	95½
254	Colum Graph (.75h)	11⅛	9¾	10⅝	-½	10½
31	Colum Carb (6b)	87½	83	83	-2⅝	83⅛
50	Coml Credit (2)	17¾	16⅝	17⅝	-⅜	17
7	Coml Credit A (3)	31⅞	31¼	31¼	-⅛	31¼
60	ComCr 6½% pfww(6½)AS(z)	85	85	85	-⅝	85
60	ComCr 6½% pfxw(6½)AS(z)	85	85	85		84½
100	Com Cr 7% pf(1¾) AS (z)	21	21	21	-1	22
230	Com Cr pf B (2) AS (z)	22½	21	22	-1⅜	22¼
15	Com Invest Tr (1.60a)	27	25⅝	26	+½	25⅝
1	Com Inv Tr cv pf (6k)	82	82	82		82
4	Com Inv Tr war stpd	4	4	4		3½
456	Coml Solv (1a)	16¾	14⅛	14⅝	-1	14⅝
802	Comwlth So (.60)	8⅛	7⅝	7⅝	-⅛	7⅝
9	Comwlth So pf (6)	93	90⅛	90⅛	-3⅞	90⅛
2	Conde Nast (2)	35½	35	35	-½	35
36	Congoleum Nairn	8⅜	7⅞	8	-⅛	7⅞
8	Congress Cigar (4)	21⅛	20	20	-1¼	19
1	Consol Cigar (5)	28	28	28		27⅛
170	Cons Cig 6½%pf(6½)AS(z)	64	64	64		64
10	Cons Cig p pr6½xw(6.50) AS	56½	56½	56½	+2½	56⅛
26	Cons Film (2)	13⅝	12⅝	12⅝	-⅛	12½
6	Cons Film pf (2)	17⅞	17¼	17⅝	-⅛	17¼
556	Consol Gas (4)	86⅞	82⅛	82⅝	-2⅜	82½
28	Consol Gas pf (5)	103¼	103	103	-½	103
4	Cons R R Cu pf (6)	38	37⅛	37⅛	-⅛	37
20	Consol Text	⅝	½	⅝		½
11	Container A (1.20)	12½	12	12	-1	12
8	Container B	3½	3	3	-½	2½
12	Cont Baking A	18	17½	18	-⅛	18
11	Cont Bak B	2¾	2⅝	2⅝	-⅛	2⅝
7	Cont Baking pf (8)	69	68½	68½	-½	69
149	Contl Can (2½)	46¾	44⅛	45¾	-⅛	45⅛
30	Cont Diam Fib (1)	11	10¼	10⅝	-⅜	10⅝
24	Contl Ins (2.40)	43¼	41¼	41⅛	-1⅜	41
2	Contl Mot	2⅞	2⅝	2¾	-⅛	2⅝
311	Contl Oil Del	11	10	10	-1¼	10
212	Contl Shares (1)	11¼	10	10	-1	10
94	Corn Prod (3½b)	77⅜	74⅛	75	+⅝	74⅝
260	Corn Prod pf (7) AS (z)	147½	147¼	147½	+¼	147¼
50	Coty	9⅞	9⅛	9⅛	-⅛	9¼
5	Cream of Wh (2)	28¼	28¼	28¼	-⅛	28
4	Crosley Rad	7	6¼	6¼	-1¼	6¼
2	Crown Cork (2.40a)	36	36	36		36
1	Crown Cork pf (2.70)	32	32	32	+⅛	31
2	Crown Zeller (1)	6	6	6	-⅛	5⅛
6	Crucible Stl (5)	53	52	53	+2	54
40	Crucible Stl pf (7) AS (z)	104	104	104	+½	104
14	Cuba Cane Pr	1⅞	1½	1½		1½
5	Cuban Am Sug	3⅝	3⅝	3⅝	-⅝	3⅝
20	Cuban Am S pf AS (z)	33½	33½	33½	+¼	33½
6	Cudahy Pack (4)	42½	41½	41½		41½
12	Curtis Pub (6½b)	100¼	97	99½	-⅝	98½
2	Curtis Pub pf (7)	116½	116½	116½	+⅛	116½
97	Curtis Wright	3⅞	3⅝	3⅝		3⅝
24	Curtis Wr A	5⅛	5⅛	5⅛	-⅛	5⅛
90	Cushman 7% pf (7) AS (z)	101½	101½	101½	-4½	100
8	Cutler Ham (3½)	49⅛	43	43	-6⅛	42
	D					
16	Davison Chem	17⅛	16⅛	16⅛	-½	16½
1	Debenhams Sec (.70)	15⅛	15⅛	15⅛	-⅛	15⅛
10	Del & Hud (9)	136½	134	136½	-1	135
25	Del Lack & W (6)	95	93⅛	93⅛	-1⅝	93¼
4	Den R G & W pf	31	30⅝	30⅝	-⅛	30⅝
8	Detroit Ed (8)	175½	173½	173½	-⅛	170¼
170	Devoe & R pf (7) AS (z)	104½	104½	104½		....
9	Diamond Mat (8) (z)	197	196	197	+1	197
8	Diamond Mat ctfs (8)	198	195	196⅞	+2¼	197
19	Dome Mines (1)	8⅝	8	8		7⅞
6	Dominion St (1.20)	14⅞	14⅞	14⅞		14⅜
101	Drug Inc (4)	69⅞	63⅝	65	-4	65
7	Dunhill Int (1)	8⅛	8	8	-1	8
383	Du Pont de Nem (4)	86⅛	83	84⅛	-⅝	84⅛
9	Du Pont deb (6)	118⅛	118⅛	118⅛		117
2	Duq Lgt 1st pf (5)	104⅝	104⅝	104⅝	-¼	104¾
	E					
2	Eastern Roll (1½)	8⅛	8	8		7½
104	Eastman Kod (8b)	162½	155½	158¾	+1¾	157½
32	Eaton Ax & S (3)	13½	11⅞	12	-1	11⅞
8	Eitingon Sch	4⅛	4⅛	4⅛	-½	4
1	Eiting Sch pf	36	36	36	-2¼	35
74	Elec Auto L (6)	41	37⅝	40	+1⅛	39½
20	Elec Auto L pf (7) (z) AS	105	105	105		105
336	El Pow & Lt (1)	41¼	37½	39⅛	-1	39
4	El P & L 6% pf (6)	92	90	90	-2	87
1	El P & L pf (7)	101	101	101	-2	97½
56	Elec Stor B (5)	52½	48¼	48¼	-3⅝	48
1	Emerson Br A	1½	1½	1½	+⅛	1½
3	Endicott Johnson (5)	43⅝	42⅝	43⅝	+1⅛	42½
4	Eng Pub Serv (2.40)	42	40	40	+3⅛	37
3	Equit Off Bldg (3)	34⅛	34	34	-⅛	34⅛
91	Erie R R	32⅛	30⅝	31	-⅛	31
3	Erie 1st pf (4)	45½	45	45	-1½	43½
8	Eureka Vac Cl	7⅛	7	7	-¼	7
7	Evans Auto L	4½	4¼	4¼	-¼	4
10	Exchange Buff (1½) AS	22⅛	22⅛	22⅛	-⅛	22½
	F					
30	Fairbanks pf AS (z)	7⅜	7½	7½	-¼	7
5	Fairbanks Mor (3)	23⅞	22	23	-2	23
2	Fash Park As	6	6	6		5¼
10	Fed Lt & Tr (1½a)	50	45⅛	45⅛	-4⅜	45
60	Fed Lt & T pf AS (z)	92½	92	92	-½	91½
4	Federal Mot (.80)	6	5½	5½		5½
27	Fed Wat S (2.40k)	26⅛	25⅛	25⅝	-1⅛	25⅜
6	Federated D St	18	17¼	17¼	-⅛	17¼
15	Fid P Fire Ins (2.60)	49	47	47	-1⅛	46⅛
50	Fifth Ave Bus (.64) (z) AS	7⅛	7⅛	7⅛	+⅛	7⅛
10	Filenes pf (6½) AS	92⅛	92¼	92¼	-2¼	92⅛
14	First Nat St (2½)	42	41	41¾	+¾	41
31	Fisk Rubber	1⅛	1	1		1
350	Fisk R 1st pf AS (z)	3¼	2⅞	2⅞	-⅛	2¾
20	Fisk R 1st pf cvt AS (z)	5	5	5	+⅝	4
1	Florsheim Sh A (3)	35	35	35	-4⅝	35
2	Follansbee (1)	15	14⅛	14⅛	-1½	14
20	Foster Wheel (2)	52½	48	48¼	-1¾	48½
1	Foundation	6¾	6⅝	6⅝	-⅝	6
5	Fourth N Inv	23	22½	22½	+⅜	22½
772	Fox Film "A" (4)	34⅜	30⅛	31⅜	-2⅜	31½
33	Freeport Tex (4)	32½	31	31	-¼	31¼
100	Fuller pr pf (6) AS (z)	90⅜	90⅜	90⅜	-1	90
	G					
4	Gabriel A	3	2⅞	2⅞	-⅛	2⅞
20	Gamewell (5) AS	55½	55½	55½	-⅛	55¼
7	Gardner Mot	1¼	1	1		1
3	Gen Am Invest	5	5	5		5¼
1	Gen Am Inv pf (6)	83½	83½	83½		82½
35	Gen Am Tank (4a)	64⅞	63⅛	64⅛	+⅜	64½
7	Gen Asphalt (3)	29⅛	28⅛	28⅛	+⅜	28¼
14	Gen Bronze (1)	9⅛	8⅛	8⅛	+⅛	8½
8	Gen Cable	10⅜	10⅜	10⅜		10⅞
14	Gen Cable A	28¼	27⅞	28		28
120	Gen Cable pf (7) AS	59	59	59		55
7	Gen Cigar (5)	38⅛	36	36	-2⅛	35
1599	Gen Elec (1.60)	47⅛	45	45¾	-1¼	45⅝
45	Gen Elec spl (.60)	11⅝	11⅛	11½	-⅛	11⅛
228	Gen Foods (3)	51¼	49	50	-⅛	49½
49	Gen G & El A (.30k)	5⅝	5⅛	5½	-⅛	5½
4	Gen G & El cv pf (6)	61	59⅞	59⅞	-3⅛	55
1	Gen Ital Ed (2.62h)	35¼	35¼	35¼		35¼
12	Gen Mills (3)	43⅝	42½	42½	-1½	42½
2	Gen Mills pf (6)	97	97	97		97
1121	Gen Mot (3)	33½	31½	32	-⅛	32
20	Gen Mot 5% pf (5)	96½	95½	95½	-⅛	94¾
3	Gen Out Adv A (4)	26⅝	25⅛	25⅛	-3⅛	25
12	Gen Out Adv	7½	6⅞	7⅝	+⅛	7¼
13	Gen Pub Serv (6j)	17⅛	15⅝	15½	-1⅞	16
16	Gen Rail Sig (5)	60	56	56½	-2	56
85	Gen Real & Ut	6⅜	5⅞	6	-¼	5⅞
5	Gen Real & U pf (6k)	66½	63	63	-3½	65
17	Gen Refract (4) XD	47⅛	44	44¼	-⅛	44
191	Gen Thea Eq	19½	16⅞	18	-1	17⅞
127	Gillette Saf R (4)	31⅛	29⅛	30	+1	30
16	Gimbel Bros	6⅝	5⅞	6		5⅞
3	Gimbel pf (7)	52⅛	51½	51½	-1⅝	51⅛
20	Glidden Co (1.20)	9	8	8¼	-⅛	8
8	Gobel Adolph	6¼	5¼	5½	+⅛	5½
147	Gold Dust (2½)	32	30¼	30¼	-1	30½
44	Goodrich	18	16⅝	16¾	-1	16¾
46	Goodyear T (5)	42½	38⅝	39⅞	-⅝	39
7	Goody T 1st pf (7)	80⅛	79	80		70
2	Goth Silk H	6⅝	6¼	6¼	-⅛	6¼
4	Gould Coup A	5	4¾	4¾		4¾
14	Graham Paige	4⅛	4	4⅛		4
1	Graham Paige ctfs	4	4	4		3½
9	Granby Con M (2)	13½	13	13	-⅛	13
5	Grand Sil St (1)	28	27½	27⅛	-½	27¼
13	Grand Union	12⅞	12¼	12¼	-½	12
3	Grand Un pf (3)	37⅛	36⅛	36⅛	-⅞	36
7	Granite C St (4)	25½	25	25	-⅛	25
21	Grant (W T) (1)	29⅛	28	29⅛	+½	29
22	Gt No Ry pf (5)	63½	61¾	62	-⅛	61½
34	Gt Nor Ir Ore ctf (2½h)	19	18½	18⅝	+⅜	18½
16	Gt West Sug (1.40)	12½	12	12½	-⅛	12¼
68	Grigsby Grun	3⅞	3¼	3½	+⅛	3½
9	Gulf Mob & N	14⅛	13⅛	13⅛	-1⅞	12½
2	Gulf Mo & N pf (6)	56½	56	56	-1	55¾
	H					
31	Hahn Dept St	7⅞	7½	7½	-¼	7½
1	Hahn D St pf (6½)	60	60	60	-¼	59
1	Hall Print (2)	18	18	18		17¾
140	Hanna pf (7) AS (z)	92	91½	91½	-⅛	91½
8	Harb Walker (2)	43⅜	42¼	42¼	-1⅛	42½
3	Hartman B	4⅞	4⅞	4⅞		4⅞
5	Hayes Body	3½	3⅛	3⅛	-⅛	3
5	Helme (G W) (5)	83⅛	82½	82½	+1½	81
1	Hercules Mot (1.80)	16⅛	16⅛	16⅛	-⅛	16
3	Hercules Pow (3)	60	59¼	59¼	-⅜	59
200	Hercules Pow pf (7) AS	116¾	116¾	116¾		118¾
21	Hershey Choc (5)	83	81	82¼	+¼	82
5	Hersh cvt pf (4)	93	92¼	92¼	-⅛	92
7	Holland F (2½k)	28⅝	28	28¼	+⅛	28⅛
3	Hollander	5½	5½	5½	-⅛	5¼
1	Homestake M (7b)	80	80	80		79
16	Houd-Her B	5	4⅝	4⅞	-⅛	4⅝
2	Household F pf (4)	64⅛	64	64		64
73	Houston Oil (10%j)	36⅛	33⅛	34⅛	-⅛	34⅛
76	Houston Oil new	8⅛	7⅝	7⅝	-⅛	7⅝
31	Howe Sound (4)	21¼	20	20	-⅛	20⅛
2	Hudson & Man (3½)	40¼	40¼	40¼	-⅜	40½
45	Hudson Mot (3)	19	18	18⅝	-⅛	18⅛
31	Hupp Motor	8⅛	8	8	-⅛	8
	I					
8	Illinois Cent (7)	93	90	91	-1	90
1	Illinois Cent pfd (6)	115	115	115		111¼
31	Indep O & G (2)	13⅝	12⅛	12⅛	-1¼	12½
5	Ind Motorcy	2½	2¼	2¼	-⅛	2
263	Indian Refin	4⅛	3⅝	3⅞	-⅛	3⅞
7	Indust Ray (5%j)	56	51	54⅛	-⅞	54
20	Inger Rand (5b)	156	147¼	154	-¾	150
7	Inland Stl (4)	61	60	60	-¼	58
8	Inspirat Cop	8⅛	8	8	-⅛	8
5	Insuransh (Del) (.45)	6	6	6	-⅛	6
1	Insuransh ct (Md) (.60)	8	8	8		7½
29	Interb Rap Tr	25⅝	22⅛	24⅛	+1⅛	23
1	Intercon Rub	2⅛	2⅛	2⅛	-⅛	2
22	Interlake Ir (1)	13½	12⅛	12⅛	-1⅛	12
12	Internat Agri	4	3⅞	3⅞	-½	3⅛
3	Int Agr pr pf (7)	51	50	50	-⅛	50
29	Int Bus Mach (6)	140⅞	136⅝	137½	-2½	138
66	Int Carrier Ltd (¼)	10	10	10		10
8	Int Cement (4)	57½	56¼	56¼	-1¼	56¼
14	Int Comb E	2¼	2	2	-⅛	2
100	Int Harvest (2½)	57⅜	55	55⅜	-1⅞	55¼
1	Int Harvest pf (7)	144	144	144	+¼	144
35	Int Hydro El A (2k)	24½	23	24	-1	23½
48	Int Match ptc pf (4)	62⅜	59½	60½	-1¾	60½
13	Int Mer M ctfs (2h)	15½	15	15⅝	-⅛	15¼
669	Int Nick Can (1)	18¼	17	17⅜	+⅝	17⅝
20	Int Pap 7% pf (7) AS (z)	40	40	40		....
5	Int Pap & P "A"	8½	8½	8½		....
8	Int Pap & P "B"	6	6	6		8
2	Int Paper & Power pf (7)	40	40	40	-½	37½
4	Int Print Ink (2½)	14	13	13	-2½	13
50	Int Print Ink pf (6) AS (z)	74	74	74	-½	69
10	Int Ry C Am AS (z)	10	10	10	-1⅛	5½
3	Int Salt (3)	36½	36½	36½	-⅛	36⅛
16	Inter Shoe (3)	50⅜	50	50¼	-⅛	50
22425	Int Tel & Tel (2) AS	27⅛	25¾	25¾	-⅝	25¾
4	Inters Dept St (2)	18¾	18	18		17¾
2	Intertype (2)	21	18	21	+½	14¾
6	Invest Equity (2)	6¼	6	6		6
3	Island Creek Coal (4)	27	27	27	-1	26½
	J					
5	Jewel Tea (3)	40½	40	40	+1⅞	40
58	Johns Manville (3)	64⅞	61¾	62¾	-⅛	63
100	Jones & L S pf (7) AS (z)	120	120	120	-⅝	120
1	Jordan Motor	½	½	½	+⅛	⅜
	K					
2	Kansas City Southern (5)	41½	41⅛	41½	-5½	41
2	Kansas City Sou pf (4)	63	63	63	-1	62
2	Kaufman Dept (1½)	16	16	16		16
11	Kayser (J) (2½)	17½	16¾	16¾	-¼	17
1	Keith A Orph pf (7)	90	90	90	-8	80⅛
13	Kelly Spring	1¾	1½	1½	-¼	1½
100	Kelly Spring 8% pf AS (z)	15	15	15	-1	14
7	Kelsey Hayes Wheel (2)	20¾	19¾	20⅛		20¼
69	Kelvinator	8	7⅝	7⅝	-⅛	7½
80	Kendall pf (6) AS XD (z)	40	37	37	-1	35½
276	Kennecott (2)	26⅝	25¼	25⅝	+¼	25½
8	Kimberly Cl (2½)	44¾	42⅝	44¾	-⅛	44½
1	Kinney (G R) (1)	19⅛	19½	19½	-¼	19½
190	Kinney pf (8) AS (z)	68	63⅛	63¼	-4⅜	63
7	Kolster Rad	1⅛	1	1		1
61	Kresge (S S) (1.60)	26¼	26⅛	26⅛		26⅛
30	Kresge (S S) pf (7) AS (z)	110½	110½	110½		110
1	Kresge Dept St	6⅛	6⅛	6⅛		6⅛
20	Kresge Dept St pf AS (z)	42½	42½	42½		42½
7	Kress (S H) (1a)	45	39	40	-4¼	39
287	Kreug & Toll (1.60)	23⅞	23	23⅜	-⅛	23⅝
52	Kroger Gros (1a) XD	21⅜	20	20⅛	-⅜	20½
	L					
44	Lambert (8)	80	74⅝	75	-4½	75
4	Lee Rub & T	3½	3½	3½		3½
30	Lehigh P C pf (7) AS (z)	100¼	100¼	100¼	+¼	100¼
14	Lehigh Val R R (3½)	42	40⅛	41⅛		41¼
24	Lehigh Val C	7⅞	6½	6⅝	-1¼	7
2	Lehigh Val C pf (3)	22⅞	22⅛	22⅛	-⅛	....
37	Lehman Corp (3)	59⅜	58	58	-⅛	68
2	Lehn & Fink (3)	25	23	23	-1	23
3	Libbey O Ford Gl	10⅛	10¼	10¼		10¼
5	Ligg & Myers (4)	81⅞	79	79	-4⅜	78
100	Ligg & Myers B (4)	84½	79½	80½	-4	80
12	Lima Loco	21⅛	21	21	-1	20⅛
21	Liquid Carb	46	42½	42½	-3¾	43
316	Loew's (3)	58⅞	56	57⅜	+⅛	57⅜
17	Loft	3⅛	3	3		3
3	Long Bell "A"	5½	5	5	-1	5
87	Loose Wiles Bis (2.80b)	52⅜	48⅜	48⅜	-1⅛	48⅛
10	Loose W Bis 1st pf (7)(z) AS	121	121	121		121
178	Lorillard (P)	11⅞	11	11⅛		11⅛
10	Louisiana Oil	5¼	5⅛	5⅛	-⅛	5
20	Louis G & E A (1¾)	30	29	29		28¾
5	Louisville & Nash (7)	106	103	103	-3	102
32	Ludlum Steel	12¾	11	12	-1	11⅛
	M					
6	MacAnd & Forb (2.60)	24	24	24		23
48	Mack Trucks (6)	41½	40	40⅜	-¼	40⅜
55	Macy (R H) (2)	103	97½	98	-4⅛	98½
2	Mad Sq Gar (1)	6½	6⅛	6⅛	-2⅛	6⅛
14	Magma Cop (3)	21	20½	20½		20½
4	Mallinson	3½	3	3	-½	3
20	Manati Sug pf (z) AS	6	6	6	-9	6
2	Mandel Bros	7⅝	7⅝	7⅝	-⅜	7½
40	Manh E Ry gtd (7) (z)AS	52	50½	52		50½
30	Manh El mod gtd (5l)	34⅝	32¼	34⅝	+2⅝	34
4	Manh Shirt (1)	9⅛	9	9	-2	8½
2	Maracaibo Oil	2⅛	2⅛	2⅛		2⅛
20	Marine Midl (1.20)	24⅛	23	23	-1⅛	23
1	Market St Ry	1⅛	1⅛	1⅛		1
23	Marlin Rock (4¼b)	24⅝	23	23	-1½	22½
11	Marmon Mot	5½	5⅛	5⅛	-⅛	5½
36	Marsh Field (2½)	34⅝	33⅝	33⅝		33½
12	Martin Parry	7	6½	6½	-⅛	6½
10	Math Alkali (2)	34⅛	33	33¼	-⅛	33⅛
11	May Dept St (2a)	36⅛	35⅛	35⅛	-⅝	35⅛
17	Maytag (1)	6⅝	5	6⅛	-⅝	6
1	Maytag pf ww (3)	17	17	17	-⅛	....
1	McCall (2⅛)	38	38	38	-⅞	38¼
20	McCrory St B (2) (z) AS	44	44	44	-1	44
6	McGraw Hill (2)	30	30	30		29⅞
15	McKeesport T (4½b)	70⅛	68½	69½	-½	69
8	McKess & Rob (1)	11⅛	11⅛	11⅛	+⅛	11⅛
15	McKess & Rob pf (3½)	30⅝	29⅛	29⅛	-1	29⅛
11	McLellan St	10	9½	10		10
2	Melville Shoe (2)	26⅛	26⅛	26⅛	-½	25⅛
3	Mengel (2)	7	6⅛	6⅛	-⅛	6⅛
10	Mengel pf (7) (z) AS	75	75	75	-5	68
318	Mex Seab Oil	11⅛	9⅝	10⅝	-1½	10½
22	Miami Cop	8⅛	7⅞	7⅞	-⅛	7⅛
1	Mich Steel (2½a)	45	45	45	+2	43
133	Mid-Cont Pet (2)	17	15⅛	15½	-1½	15⅛
4	Midland Steel (3)	17	16⅛	16⅛	-⅛	16
4	Midl St 1st pf (8)	75	74	74	-3	75
30	Mil El Ry pf (6) AS (z)	105⅛	105⅛	105⅛	+1¼	105⅛
9	Minn Mol Imp	6⅛	6⅛	6⅛		6⅛
200	M, St P&S S M I I (4) AS(z)	41	41	41	-9	40
26	Mon, Kan T (3h)	22⅝	20¼	20⅝	-⅝	20
4	Mo K T pf (7)	75½	75	75	+1	73½
12	Mo Pac	36	35	35½	-1½	35½
18	Mo Pac pf (5)	100⅛	100	100	-⅛	99⅞
11	Mohawk Cpt	13	12	12	-1	12
10	Monsanto Ch (1¼a)	25	24	24⅛	-⅛	24⅞
186	Montgomery Ward (3)	17½	16⅛	16¼	-⅛	16⅝
151	Moon Motor	1⅛	1	1		1
5	Morrell & Co (4.40)	50⅛	50⅛	50⅛	-⅝	50
10	Mother Lode (.20)	⅝	⅝	⅝		⅝
3	Moto Met Gau	2	2	2		2
4	Motor Prod (2)	27⅜	26⅛	26⅛	+⅜	26⅝
5	Motor Wheel (3)	15	14⅛	14⅛	-⅛	14⅛
5	Mullins Mfg	7	6¼	6¼	-1	6⅛
19	Murray Corp (2½j)	10¼	9⅛	9⅛	-⅛	9⅛
5	Myers & Bro (2)	38⅛	37⅛	37⅜	+⅜	37⅜
	N					
91	Nash Motors (4)	26	24⅝	25⅛	+⅝	25
320	Nash Ch & St L (5) AS (z)	90	89	89	-1	88
17	Natl Acme (1½)	7⅛	6⅝	6⅝	-⅛	6⅝
1	Nat Air Trans	9⅜	9⅜	9⅜	+1⅛	8¼
8	Nat Bell Hess	4⅝	4⅝	4⅝	-⅛	4½
358	Nat Biscuit (3.30b)	77¼	71⅛	72	-3	72
48	Nat Cash R A (3)	29⅛	28⅛	28⅝	-⅛	28¼
282	Nat Dairy Pr (2a)	41½	39⅞	40⅛	-⅛	39⅞
13	Nat Dept St (1)	8	7	7	-1⅛	8¼
10	Nat Dept St 1 pf (7) AS (z)	75¼	75¼	75¼	-⅛	75
10	Nat Distill (2) AS	21⅞	21½	21⅞	+⅛	21½
23	Nat Enam & St	23	20	20		20
8	Nat Lead (5)	118	115	115	-3	116
396	Nat Pow & Lgt (1)	32⅛	30	30⅝	-1¼	30⅝
10	Nat Steel (2)	43⅛	42⅛	42⅛	-⅛	42
11	Nat Supply (5)	70⅛	69⅛	70⅛	-3⅛	70
40	Nat Sup pf (7) AS (z)	109	109	109	-⅛	109
4	Nat Surety (5)	62	60⅛	60⅛	+⅛	60¼
21	National Tea (1)	15⅛	15	15	-⅛	15
1	Neisner Bros (1.60)	24	24	24	-1½	24
86	Nev Con Cop (1)	10	9⅝	9⅝	-⅛	9⅝
9	Newton Steel (2)	16⅛	15⅝	15⅝	-⅜	15
8	N Y Air Br (3.60)	32	31	31	-4	31
216	N Y Central (8)	130⅛	127⅛	128½	+¼	128
4	N Y Ch & St L (¼)	85⅛	85	85		84
1	N Y Chi & St L pf (6)	85½	85½	85½	-4½	85
2	N Y Dock	27⅛	27	27	-⅛	25
30	N Y & Harlem (5) AS (z)	162	160	160	-5	160
5	N Y Investors (1.20)	14⅝	13⅝	14⅝		14
72	N Y N H & H (6)	81	78⅛	80	-⅛	80
13	N Y N H & H pf (7)	113¼	112	112	-2½	112
2	N Y Ont & W	6⅝	6	6		6
3	N Y Rys pf	1½	1½	1½	+⅛	1
150	N Y Steam $6 pf (6)	103	103	103		103
1	Norfolk Southern	4½	4½	4½	-⅛	4½
11	Norfolk & West (10)	200	197	197	-2	196
20	Norfolk & West pf (4)AS(z)	90	90	90		89⅝
831	North American (10%j)	67	59⅛	61½	-4⅜	61⅜
2	North American pf (3)	53	53	53	-¼	52½
69	North American Aviat	6	5⅝	5⅝	-⅛	5⅝
3	North Ameri Edison pf (6)	103½	102⅝	102⅝	-1⅝	100
27	North German Lloyd (3.48)	34¼	33⅝	33¾	-⅛	33⅝
25	Northern Pac (5)	52½	50⅛	50⅛	-2	50⅛
3	Norwalk T & R	⅝	⅝	⅝		⅝
	O					
260	Ohio Oil (2)	18½	16¼	17	-1½	17
16	Oliver Farm	5¼	5⅛	5⅛	-⅛	5
11	Oliver Farm cvt par	7	5⅛	5⅛	-1⅜	5½
9	Oliver Farm pr pf (6)	27½	27⅛	27⅛	-2⅛	27
1	Omnibus	3⅛	3⅛	3⅛		3⅛
2	Oppenheim Collins (3)	28½	28¼	28¼	-⅝	28
100	Orpheum pf (8) AS (z)	70¼	70	70		66
93	Otis Elevator (2½)	52	48¼	50½	+⅜	50⅝
210	Otis Elevator pf (6) AS (z)	127⅝	125	127⅝	+⅛	126½
2	Otis Steel (2½)	13⅛	13⅛	13⅛		13⅛
7	Owens Ill Glass (3)	38	37¼	38	+⅜	37
	P					
30	Pac Coast 2d pf AS (z)	10	10	10		8
34	Pac G & E (2)	47	45⅛	45⅛	-1⅝	45⅛
14	Pac Light (8)	58	56	56½	-1	56
250	Pac T & T (7) AS (z)	125¼	123⅛	123⅛	-2½	123
159	Packard Motor (.60)	8	7½	7½		7½
1	Pan-Am Pet	44⅛	44⅛	44⅛	-1¼	40
3	Pan-Am Pet B	44⅛	44⅛	44⅛	-⅝	41
210	Param Publix (4)	45⅝	41¼	43	-1⅛	42⅜
5	Park & Tilford	8½	6⅛	6½	-2	6
9	Park Utah	1¼	1⅛	1⅛	-⅛	1¼
15	Parmelee Tr (.60)	4½	3½	4⅛		4
12	Pathe Exchange	3⅛	3	3		3
12	Pathe Exchange A	6⅛	6	6		5⅝
11	Patino Min	11	11	11		10⅝
12	Peerless Motor	3⅛	3⅛	3⅛		3⅛
18	Penick & Ford (1⅛b)	37⅛	36	36⅛	-1	36⅛
10	Pennick & F, pf (7) AS (z)	111¼	111¼	111¼	+⅛	111¼
44	Penney (J C) (3)	36	34⅛	34⅛	-⅛	34⅛
1	Penney, pf (6)	97½	97½	97½	-⅛	97⅛
5	Penn Dix Cem	3⅛	3⅛	3⅛	-⅛	3¼
2	Penn Dix pf A	26	26	26	+½	25½
119	Penn R R (4)	60	56¼	56⅝	-3	56⅝
26	Peoples Gas Ch (8)	203⅛	195⅛	195⅛	-7⅛	195⅛
2	Pere Marq (6)	105	101¼	101¼	-⅛	101
120	Petro Corp (1½)	11¼	10⅜	10⅞	-⅛	10½
17	Phelps Dodge (3)	22⅝	21⅞	22	-⅛	22
1	Phila Co 6% pf (3)	52	52	52		52
82	Phila R C & I	10⅛	9⅛	10		9⅛
6	Philip Morris (1)	9⅝	9	9		9⅛
472	Phillips Pet (2)	18⅞	16⅝	17	-1⅝	17
1	Phoenix Hos	8	8	8		8
3	Pierce-Ar, A (2) XD	20½	20½	20½	-½	20½
3	Pierce-Ar, pf (6) XD	67	67	67	+⅛	64½
11	Pierce Oil	¾	¾	¾		⅝
4	Pierce Oil, pf	12⅛	11⅛	11⅛	-3⅛	8½
31	Pierce Pet	2⅛	2⅛	2⅛	-⅛	2⅛
4	Pills Flour (2)	29⅛	28⅛	28⅛	+⅛	28
7	Pirelli (3.14h)	38⅛	38⅛	38⅛	+½	38⅜
2	Pitt Scr & B (1.40)	15⅛	15⅛	15⅛	-¼	15
90	Pitts St, pf (7) AS (z)	93⅛	93⅛	93⅛		....
19	Pitt United Corp	13⅛	12	12		....
8	Poor & Co (2)	18⅛	16	16	-1⅛	....
1	Porto R Am T, A (3½)	19⅛	19⅛	19⅛	-1½	18½
10	Porto R Am T, B	5⅝	5⅛	5⅛	-⅛	5¼
1	Post T & C 7% pf (7)	55	55	55	-⅝	55
30	Prair Oil & G (2)	21½	20⅛	20⅛	-⅛	20⅛
68	Prair Pipe L (5b)	27½	25⅛	26⅛	-⅛	26½
9	Pressed St Car	3⅜	3¼	3¼		3¼
4	Press St Car, pf (7)	35	34	34	-4⅛	30
227	Procter & Gam (2.40)	61⅞	57⅜	58⅝	-2⅜	58⅜
1	Prod & Ref	4	4	4	+⅜	3⅝
368	Pub Ser, N J (3.40)	70½	66	67	-3⅜	66⅝
3	Pub Ser, N J, 8% pf (8)	152	147⅛	150	-2	145⅛
1	Pub Ser, N J, 6% pf (6)	114¼	114¼	114¼	-1⅛	111
1	Pub Ser, N J, 5% pf (5)	98	97½	97½	-⅛	97⅛
2	Pub Ser El & G, pf (6)	110¾	110¾	110¾	+¼	110⅛
24	Pullman (4)	57⅛	56⅛	56⅛	-⅛	56⅛
2	Punta Al Sug	1⅛	1	1	-⅛	1
132	Pure Oil	11⅛	10⅛	10⅞	-⅛	10⅛
70	Pure Oil, pf (8) AS (z)	100	100	100	-½	97
24	Purity Bak (4)	50¼	47½	49	-⅝	48
	R					
1144	Radio	16⅝	14⅛	14⅞	-⅝	14⅞
10	Radio pf B (5)	50	45	48	-1⅝	47½
12	Radio pf (3½)	50	49	49		49
816	Radio Keith-O	21½	19⅛	20⅛		20⅛
10	Raybestos-Man (2.60)	18¼	18	18	+⅛	18
49	Reading Co (4)	91	87¼	89⅛	-⅛	88
1	Read 1st pf (2)	47	47	47		47
12	Read 2d pf (2)	47	47	47	-⅛	47
7	Real Silk (5)	32	31	31⅛	-1⅛	31⅛
52	Reming Rand (1.60)	16⅝	15	15⅛	-¼	15⅝
1	Rem R 1st pf (7)	84	84	84		85
13	Reo Motor (.80)	9⅝	8⅝	8⅝		8⅝
67	Republic Steel	18¼	16	16½	-1	16½
8	Rep St cv pf (6)	47	44½	44½	-4½	44⅛
1	Revere C & Br	12	12	12		12
8	Reynolds Met (2)	14⅞	13¼	14	-1	14
14	Reynolds Sp	2¼	2⅛	2⅛		2⅛
40	Reynolds Tob (3) AS (z)	74⅛	71½	74⅛	+⅛	71
106	Rey Tob B (3)	44⅜	43	43⅛	-⅛	43½
72	Rich Oil Cal new	6⅝	5⅞	6	-¼	5⅞
71	Rio Gran Oil	7⅛	7	7⅛	-⅜	7
4	Ritter Dent (2½)	30	30	30		....
19	Rossia Ins (2.20)	22	20¼	20¼	-⅛	20
154	Royal Dut sh (3.2165)	41⅝	39⅛	40⅛	-3⅛	40⅛
1	Rutland pf	32¼	32¼	32¼	-3	29¼
	S					
20	Safeway St (5k)	49⅜	45⅜	45⅜	-3⅞	45⅜
100	Safe St 6% pf (6) AS (z)	93½	93½	93½	-1½	93⅛
4	St Jos Lead (3b)	27	26	26	-1¼	26
31	St L San Fr (8)	66⅛	63¾	65	-1¼	65
3	St L San F pf (6)	74	70	70	-5	70
2	St L South	30¼	30	30¼	-9⅜	30¼
3	Savage Arms (2)	15½	15	15½	+⅛	16⅛
28	Schulte Ret	5	5	5		5
27	Seaboard Air	1⅜	1⅛	1⅛		1
16	Seab Air pf	1⅞	1½	1⅞		1⅛
1	Seagrave (1.20k)	6¼	6¼	6¼	-1	6
182	Sears Roebuck (2½)	46⅞	45	46½	+⅜	46
3	Second Nat Inv	4	3⅝	3⅝	-⅝	3½
2	Second Nat pf (3)	48	48	48		47½
31	Seneca Cop	1⅛	1⅛	1⅛	-⅛	1
60	Servel Inc	3⅛	3⅛	3½	+⅜	3⅛
11	Sharon St H	10⅛	10⅛	10⅛	-⅛	10¼
4	Sharp & Dohme	17½	16⅛	17⅛	-1⅛	16⅛
5	Sharpe & Dohme pf (3½)	56⅛	56⅛	56⅛	-⅛	56⅛
40	Shattuck (F G) (1)	22⅛	20⅛	20⅛	-1⅛	20½
30	Shell Tr & Tr (2.423h) AS(z)	38⅛	38⅛	38⅛	-3⅛	38⅛
72	Shell Union	9⅛	8	8⅛	-⅛	8⅛
1	Shell Un pf (5½)	70⅛	70⅛	70⅛	-⅛	70½
12	Shubert Thea	4⅛	4⅛	4⅛	-⅛	4¼
38	Simmons	11½	11	11⅛	-⅛	11¼
11	Simms Pet	7⅞	7⅛	7⅞	-⅛	7½
259	Sinclair Con (2)	12⅛	11⅛	11⅞	-⅛	11⅞
2	Sinc Con pf (8)	107⅛	107⅛	107⅛		107⅛
46	Skelly Oil (2)	12⅛	11⅛	12⅛	-⅛	12¼
2	Skelly Oil pf ww (6)	68⅛	68⅛	68⅛		65
2	Sloss S S & I	14	14	14	-4	12½
110	Sloss S S pf (7) AS (z)	40	40	40		35
1	Solv A In pf ww (5⅛)	100	100	100		100
61	South Cal Ed (2)	47⅛	45	45⅛	-1⅛	45⅛
2	South Dair B	4⅛	4⅛	4⅛		3
59	Southern Pac (6)	99½	96⅛	98⅛	-⅛	98
54	So P R Sug (1.40)	14⅛	13⅛	13⅛	-⅛	13⅝
47	Southern Rail (8)	64⅛	63⅛	63⅛	+⅛	63⅝
2	South Ry pf (5)	85	85	85		85
1	Spalding (3)	33	33	33	-1	33
29	Sparks With (1)	10⅛	9⅛	9⅛	-⅛	9⅛
1	Spencer Kell (.80)	11⅛	11⅛	11⅛	+⅛	11
24	Spicer Mfg	10⅛	10	10		9
2	Spiegel May Stern	7⅛	6⅛	7⅛		6
254	Stand Brands (1⅛)	15⅛	15	15		15
1	St Com Tob	3⅛	3⅛	3⅛		3⅛
73	St G & El (3½)	69	65⅛	67⅛		67
11	Stand G & E pf (4)	62	60⅛	60⅛		60
1	St G & E 6% pf (6)	96⅛	96⅛	96⅛	-3⅛	96
4	St Invest	3⅛	3⅛	3⅛		3
12	St Oil Ex pf (5)	104⅛	104	104		104
272	St Oil Cal (2½a)	51	49⅛	50⅛	-⅛	50
21	St Oil Kan (2)	19⅛	17⅛	17⅛	-1⅛	18
1382	St Oil N J (2b)	51⅛	49	50⅛	-⅛	50
220	St Oil N Y (1.60)	28⅛	26	25⅛	-⅛	25
2	Starrett (L S) (2)	21	20⅛	20⅛	-⅛	20
2	Sterl Sec A	4⅛	4	4		4
2	Sterl Sec pf (1.20)	7	6⅛	6⅛		6⅛
3	Sterl S cv pf (3)	30⅛	30⅛	30⅛	+⅛	30⅛
38	Stewart Warner (2)	16⅛	15⅛	15⅛	-⅛	15⅛
110	Stone & Web (4)	46⅛	43⅛	45⅛	+⅛	45⅛
40	Studebaker (3) XD	20	18⅛	19	+2⅛	18⅛
20	Studebak pf (7) AS (z)	120	120	120	+1⅛	120
17	Sun Oil (1a)	51	50	50		50
21	Superheater (2½)	30⅛	30	30⅛	+⅛	30⅛
1	Superior Oil	1½	1½	1½	+⅛	1⅛
1	Superior Stl	6½	6½	6½	+⅛	6½
3	Sweets Co (1)	10½	10⅛	10⅛	-⅛	10¼
3	Symington A	5⅛	5	5	-⅛	5
	T					
6	Telautograph (1.40b)	17½	17	17	-½	17
9	Tenn Cop & Ch (1)	9⅛	9	9⅛	+⅛	9
290	Texas Corp (3)	37⅛	35	35⅛	-2⅛	35⅛
171	Tex Gulf Sul (4)	50⅛	49⅛	50⅛	-⅛	49⅛
2	Tex & Pac Ry (5)	108	107	108		107
9	Tex Pac C & O	5⅛	5⅛	5⅛		5⅛
190	Tex Pac L Tr	12⅛	10⅛	11⅛	-⅛	11⅛
18	Thatcher (1.60)	16⅛	15⅛	15⅛	-⅛	13⅛
4	Thatcher cvt pf (3.60)	37	36	36	-2	36
2	The Fair (2.40)	23	22⅛	23	+⅛	22⅛
8	The Fair pf (7) (z)	5⅛	5	5	-⅛	5
4	Third Ave	7⅛	7	7	-⅛	7
4	Thompson (J R) (3)	27⅛	27⅛	27⅛	-¼	27½
7	Thompson Prod (2.40)	11	10	10½	-½	10
4	Thomp Star pf (3½)	31	30	30	-5	30½
215	Tide Water Asso (.60)	9	8¼	8⅛	-⅛	8⅛
2	Tide Water Asso pf (6)	70	70	70		69⅛
20	Timken Det Axle (.80)	9½	9	9	-⅛	8⅛
65	Timken Roll Bear (3)	45⅛	43⅛	45		43
11	Tob Prod	2⅛	2⅛	2⅛	-⅛	2⅛
36	Tob Prod A (.80)	10⅛	10	10	-⅛	10
293	Transamerica (1)	17⅛	16⅛	16⅛	-⅛	16⅛
3	Transue & Will (1)	7	6⅛	6⅛	-⅛	6⅛
32	Tri Cont Corp	8⅛	8⅛	8⅛		8
47	Tri Cont pf (6)	94⅛	94	94⅛		94
12	Trico Prod (2½)	28⅛	28⅛	28⅛		28⅛
14	Truscon St (1.20a)	23	20⅛	20⅛	-2¼	20⅛
2	Twin City R T (4e)	11	10½	10½	-2	10
10	Twin City pf (7) AS (z)	49	49	49		48
	U					
3	Ulen & Co (1.60)	15	15	15	-⅝	14⅝
30	Underwood Ell (5)	68¼	65¼	66	-1	65½
100	Under Ell pf (7) AS (z)	125	125	125		125
743	Union Carbide (2.60)	57¼	54	55		55
54	Union Oil Calif (2a)	27⅛	25½	26⅛		25½
61	Union Pacific (10)	183⅛	174	176⅛	-6⅜	176½
2	Union Pacific pf (4)	86⅛	86⅛	86⅛		86⅛
23	Union Tank Car (1.60)	25	25	25		25
260	United Aircraft	30⅛	27⅛	28¼		28
16	United Aircraft pf (3)	54¼	51⅛	51⅛	-3⅛	51⅛
5	United Biscuit (1.60)	36¼	35	35	-1⅛	35
14	United Carbon (2)	26⅛	24	26		25
8	United Cigar	5	4½	4⅝	+⅛	4½
4	United Cigar pf	51	51	51		50⅝
979	United Corp (½)	17⅛	15⅛	16		15⅝
52	United Corp pf (3)	48	46⅛	46⅛	-1⅛	47
30	United Dye pf (7)AS(z)	4⅛	4	4		4
22	United Fruit (4)	68	60⅛	62⅛		60⅛
432	United G & Im (1.20)	28⅛	25	25⅛		25⅛
3	United G & Im pr pf (5)	101	100⅛	100⅛		100⅛
3	United Piece Dye (2)	24	23⅛	24	+⅛	23⅛
7	U S Distrib	10	10	10	+⅛	9
11	U S & For Sec	9	7⅛	7⅛	-⅛	7⅛
3	U S & For Sec pf (6)	89	89	89	-1	....
3	U S Freight (3)	32⅛	30	30	-⅛	28⅛
9	U S Hoff Mach	8	7⅛	7⅛		7⅛
43	U S Ind Alcohol (6)	60⅛	56⅛	56⅛	-2⅛	56⅛
2	U S Leather	5⅛	5⅛	5⅛		5⅛
8	U S Leather A	9⅛	8⅛	8⅛		8⅛
1	U S Leath pr pf (7)	67	67	67	-1	67
57	U S Pipe (2)	[illegible]	[illegible]	25		[illegible]
26	U S Real & Im (3)	[illegible]	[illegible]	[illegible]		[illegible]
45	U S Rubber	12⅛	11⅛	11⅛		11⅛
34	U S Rubber 1st pf	22	21	21		21½
31	U S Smelt & R (1)	20⅛	20	20⅛		20⅛
1311	U S Steel (7)	142⅝	138	140	-½	139⅝
15	U S Steel pf (7)	145⅛	145⅝	145⅝		145⅝
3	U S Tobacco (4)	60⅛	60	60		60
17	United St A	6⅛	6	6		6
2	United St pf (2½)	34⅛	34⅛	34⅛		34⅛
21	Univ Leaf pf (?) AS (z)	98	98	98	-2	96
20	Univ Pict 1st pf (8) AS (z)	46	46	46	-3	45
2	Univ Pipe & R	2¼	2⅛	2⅛		2⅛
71	Util P & Lt A (2k)	22⅛	21	21⅛	-1	21⅛
	V					
3	Vadsco	1	1	1		1
321	Vanadium (3)	47⅛	44⅛	47	+1⅛	46⅛
20	Van Raalte AS (z)	7	7	7		5
5	Va Car Ch	2⅝	2¼	2¼	-⅛	2¼
2	V C Ch 7% pr pf (7)	72	72	72		71
1	V C Ch 6% ptc pf	17½	15⅛	15⅛	-2	16
60	Va El & P 6% pf (6) AS (z)	104½	104⅛	104⅛	-⅛	104⅛
30	Va Ir C & C pf AS (z)	65	65	65	-5	65
440	Vulcan Detin (4) AS (z)	45	41¼	43	-2	42
	W					
16	Wabash pf A (5)	44	42⅛	43	-½	43
8	Waldorf System (1½)	24	23⅝	24		23⅝
14	Walworth (2)	17	16⅛	16⅛	-⅛	16⅛
120	Ward Bak A AS (z)	14⅛	14	14	+⅛	14
17	Ward Bak B	5	4½	4½	-⅛	4½
9	Ward Bak pf (7)	54⅛	54	54	-⅛	53⅛
374	Warner Pict	17⅛	15⅛	16⅛	-1⅛	16
1	Warner Pic pf (3.85) XD	35	35	35	-6	32⅛
55	Warner Quin	6½	6⅛	6⅛	-⅛	6⅛
18	Warren Bros (3)	30	27½	27½	-1½	27⅛
11	Warren Fd & P (2)	26	24	24⅛	-1⅛	24
2	Webster Eisen	3⅛	3⅛	3⅛	-⅛	3⅛
2	Wesson Oil & S (2)	24	23⅛	24	-⅛	23
40	W Penn El 7% pf(7)AS(z)	109	107⅛	107⅛	-1⅛	107⅛
60	W Penn El 6% pf(6)AS(z)	98	97⅛	97⅛	-1⅛	95
30	W Penn P 7% pf (7) AS (z)	115⅛	114⅛	114⅛		114⅛
20	W Penn P 6% pf (6) AS (z)	110⅛	110⅛	110⅛	+⅛	110⅛
6	West Dairy B	5	4⅛	4⅛	-⅛	4⅛
34	Western Mary	11⅛	10⅛	10⅛	-⅛	10⅛
1	West Mary 2 pf	11⅛	11⅛	11⅛	-⅛	11
2	Western Pac	10⅛	10⅛	10⅛	-⅛	10
9	Western Pac pf	28	27	27	-1	27
35	Western Union Tel (8)	137⅛	131⅛	132⅛	-1⅛	132
36	Westinghouse Air Brake (2)	32⅛	31⅛	31⅛	-1	31⅛
911	Westinghouse E & M (5)	99	94⅛	96⅛	-⅛	96
170	Westingh E&M 1 pf(5)AS(z)	110	109	110	+⅛	109
1	Weston Elec In (1)	22½	22½	22½	+⅛	22
4	Westvaco Chl (2)	26⅛	25	25	-1⅛	24
1	Wheeling & Lake Erie	95	95	95	-5	93
15	White Motor (2)	26⅛	26⅛	26⅛	-⅛	26
11	White Rock Min Springs(4)	37	35⅛	36⅛	+⅛	35⅛
3	White Sewing Machine	3⅛	3	3	-⅛	3
9	White Sewing Machine pf	8	7⅛	7⅛		7
6	Wilcox O & G	9½	9⅛	9⅛	-⅛	9⅛
19	Willys Overland	4	3⅝	3⅝		3⅝
1	Willys Overland pf (7)	47	47	47	+4	46½
1	Wilson & Co	2½	2½	2½	-⅛	2½
2	Wilson A	5½	5⅛	5½	+⅛	5¼
12	Wilson pf	39¼	38	38⅝	-⅛	38
280	Woolworth (2.40) XD	59⅝	54⅛	55	-2⅝	55
29	Worthington P & M	78	75⅝	77	+1⅝	76½
1	Worthington P & M pf B(6)	84	84	84	-2	80
26	Wrigley Jr (4)	67⅝	66⅛	66½	-1¼	66½
	Y					
9	Yale & Towne	30¾	30	30	-⅝	30
47	Yellow Truck & Coach	9⅛	8½	8½	-½	8½
2	Young S & W (3)	20¾	20⅝	20¾	+⅜	20¼
4	Youngstown Sheet & T (5)	71½	70	70	-5	68½
1	Youngstown S & T blue ct's	100	100	100	-10	90
	Z					
16	Zenith Radio	3	2½	2⅝	-⅛	2⅝

Total sales, 4,426,250; previous day, 2,070,760; week ago, 1,253,650; year ago, 3,367,150; two years ago, 5,681,300; January 1 to date, 725,565,776; year ago, 989,358,760; two years ago, 750,250,600.

XD—Ex dividend. XR—Ex rights. AS—Actual sales. (a) Plus extras. (b) Including extras. (d) Partly stock. (e) Paid in script. (f) Paid last year. (h) Paid so far this year. (j) Payable in stock. (k) Cash or stock. (l) Payable when earned. (z) Unit of trading 10 shares.

LOCAL STOCK EXCHANGE

Sales—Regular call, 11:15 a. m.

Wash. Gas 6s, '33, Ser. A, $1,000 at 103, $1,000 at 103⅛.

Wash. Loan & Trust, 10 at 480.

Lanston Monotype, 10 at 100, 10 at 100, 10 at 100, 10 at 100, 10 at 100, 10 at 100.

Mergenthaler Linotype, 10 at 99⅞.

The Carpel Corp., 50 at 22½, 50 at 21⅝.

After call—

Capital Traction Co., 10 at 50, 5 at 50, 2 at 50, 2 at 50.

Wash. Gas 6s, '33, Ser. A, $200 at 103, $1,000 at 102⅝.

Potomac Elec. 6% pfd., 4 at 110⅞.

Wash. Gas 6s, '36, Ser. B, $100 at 105½.

Federal-American Co. com., 25 at 30, 30 at 30.

Mergenthaler Linotype, 5 at 99.

UNLISTED DEPARTMENT.

These securities not listed under exchange rules:

Chapin-Sacks 8% pfd., 30 at 103⅝.

BONDS. PUBLIC UTILITIES.	Bid.	Ask.
Amn. T. & Tel. Conv. 4½s, '33	102	
Amn. T. & Tel. Conv. 4½s, '39	142	
Amn. T. & Tel. Col. Tr. 5s	105⅝	
Ana. & Pot. River R. R. 1st 5s	82	83
Ana. & Pot. River Guar. 5s	85	88
C. & P. Tel. of Va. 5s	102	
Capital Traction 1st 5s	85	87
City & Suburban 1st 5s	80	82
Georgetown Gas Lt. 1st 5s	103½	
Pot. Elec. Power Cons. 5s	102⅝	
Pot. Elec. Power 1st and ref. 6s	107	110
Wash. Alex. & Mt. Ver. ctf	2	
Wash. Balto. & Annap. 1st 5s	33	41
Wash. Gas Light Genl. 5s	104½	106
Wash. Gas Lt. Co., Ser. A 6s	102½	103½
Wash. Gas Lt. Co., Ser. B 6s	105	106⅝
Wash. Ry. & Elec. Cons. 4s	88	89
MISCELLANEOUS.		
Barber & Ross, Inc.	87	90
Chevy Chase Club 1st 5½s	100	
Dist. of Col. Paper Mfg. 1st 6s	50	
Wash. Consolidated Title 6s		100
Wash. Market Cold Storage 5s	98	
STOCKS. PUBLIC UTILITIES.		
Amn. Tel. & Tel.	189⅝	
Capital Traction	50	50½
Washington Gas	120	130
Nor. & Wash. Steamboat	210	250
Potomac Elec. Power pfd. 6s	110⅞	113
Potomac Elec. Power pfd. 5½s	108⅝	109
Wash. Ry. & Elec. com	400	
Wash. Ry. & Elec. Co. pfd.	98¼	99
NATIONAL BANKS.		
Capital	230	250
Columbia	400	
Commercial (stamped)	223	235
District	208	230
Federal-American	268	300
Liberty	197½	210
Lincoln	400	440
Metropolitan	320	400
Riggs	425	445
Second	185	205
Washington	240	250
TRUST COMPANIES.		
Amer. Security & Trust	346	350
Continental Trust	120	140
Merchants Bank & Tr. Co.	108¼	113½
National Savings & Trust	460	485
Prince Georges Bk. & Tr.	28½	30
Union Trust	225	250
Wash. Loan & Trust	440	500
SAVINGS BANKS.		
Bank of Bethesda	58	65
Commerce & Savings	325	
East Washington	25	35
Potomac Savings (new)	65	75
Sec. Sav. & Commercial	471	500
Seventh Street	305	
United States	530	635
Washington Mechanics	50	60
FIRE INSURANCE.		
American	300	
Corcoran	150	
Firemen's	31	34
National Union	21	26
TITLE INSURANCE.		
Columbia	8½	11
Real Estate	155	170
Title & Inv. Co. of Md. com.	20	30
MISCELLANEOUS.		
Barber & Ross, Inc., com.	13⅞	18
Chevy Chase Dairy pfd	107	110
Col. Sand & Gravel Co. pfd	84⅝	95
Col. Medical Bldg. Corp.	100	120
D. C. Paper Mfg. Co. pfd	10	
District Natl. Securities pfd	60	65
Emerson's Bromo-Seltzer (a)	29⅛	32½
Federal Storage Co. pfd	110	130
Federal-American Co. com.	30	32
Federal American Co. pfd.	98⅛	102
Lanston Monotype	100	101
March. Tfr. & Storage com	107	114
Merch. Tfr. & Storage pfd	93⅛	100
Mergenthaler Linotype	99⅞	
Natl. Mtge. & Inv. Co. pfd	6	
Peoples Drug Stores pfd	96	101
Real Est. Mtge. & Guar. pfd.	6⅛	
Security Storage	109	112
Term. Ref. & Wh's Corp.	45	55
The Carpel Corporation	21⅞	23
Wash. Med. Mtge. Co. com.	8⅛	
Wash. Medical Bldg. Corp	90	
Woodward & Lothrop pfd.	108	110

*Ex dividend.

First Mortgage Loans

Lowest Rates of Interest and Commission

Prompt Action

Thos. J. Fisher & Co., Inc.

738 15th Street

SPECIAL DINNER $1.25 5:30 to 8:30 P.M.

BUSINESS MENS 75 CENTS LUNCH

HOTEL HARRINGTON

11th AND E STS. N.W.

Real Estate Loans

(D. C. Property Only)

6%

No Commission Charged

You can take twelve years to pay off your loan without the expense of renewal. $1,000 for $10 per month, including interest and principal. Large or small loans at proportionate rates.

PERPETUAL BUILDING ASSOCIATION

Established 1881

LARGEST IN WASHINGTON

Assets Over $23,000,000

Cor. 11th and E N.W.

JAMES BERRY, President

EDWARD C. BALTZ, Secretary

BALTIMORE MARKETS.

Baltimore, Nov. 10 (A.P.).—WHEAT—No. 2 red winter export, spot, 76¾; No. 2 red winter, garlicky, domestic, spot and November, 76¾; December, 78¼. No grain market tomorrow—Armistice Day.

Produce:

APPLES—Bushels, Western Maryland, Pennsylvania, Virginia, U. S. No. 1, 2½ inches up, Jonathans, 1.40@1.65; Grimes, 1.50@1.75; various other early fall unclassified, 2¼ inches up, 50@1.00; New York, U. S. No. 1, 2¼ inches up, Kings and Hubbardstons, 1.25@1.40; United States commercial, 2¼ inches up, Kings and Hubbardstons and fall Pippins, 90@1.00; boxes, Northwestern Jonathans, as to grade and size, 1.50@2.00; Grimes, 1.75@2.00; nearby half-bushel hampers, various varieties, ungraded, 25@50.

POTATOES—New York, 150-lb. sacks, Round Whites, U. S. No. 1, 2.65@2.75; Maine, 100-lb. sacks, Mountains, U. S. No. 1, 1.85@1.90; Pennsylvania, 100-lb. sacks, Round Whites, U. S. No. 1, 1.90@2.00; ungraded, 1.50@1.75; Eastern Shore Maryland, Cobblers, U. S. No. 1, 2.75@3.00; ungraded, 2.25@2.50.

SWEET POTATOES—Eastern Shore Maryland, bushel hampers, Yellows, U. S. No. 1, 1.00@1.25; ungraded, 75@90; Eastern Shore Virginia, barrels, Yellows, U. S. No. 1, 2.00@2.25; ungraded, 1.50@1.75; white yams, 2.75@3.00; nearby half-bushel hampers, Yellows, 50@65.

POULTRY—Alive: Chickens, young, colored, as to size, 18@23; Leghorns, 18@20; chickens, old, heavy, 22@23; medium, 15@20; Leghorns, and other light stock, 13@15; ducks, young White Pekings, 4 lbs. and over, 18@20; Muscovy, 4 lbs. and over, 18@20.

EGGS—Small lots, nearby, current receipts, candled, 40@42.

THE METAL MARKETS.

New York, Nov. 10 (A.P.).—COPPER—Quiet; electrolytic, spot and future, 9⅞.

IRON—Quiet; No. 2, f. o. b., eastern Pennsylvania, 17.50@18.50; Buffalo, 15.50@16.00; Alabama, 10.50@14.00.

TIN—Easy; spot and nearby, 25.50; future, 25.75.

LEAD—Steady; spot New York, 5.10; East St. Louis, 4.95.

ZINC—Quiet; East St. Louis, spot and future, 4.40@4.45.

ANTIMONY—7.00@7.10.

QUICKSILVER—110.00.

London, Nov. 10 (A.P.).—COPPER—Standard, spot and future, £45; electrolytic, spot, £45 5s; future, £46 5s. Tin, spot, £112; future, £113 5s. Lead, spot, £15 10s; future, £15 12s 6d. Zinc, £14 12s 6d; future, £15 5s.

PHILADELPHIA MARKETS.

Philadelphia, Nov. 10 (A.P.).—EGGS—Extra firsts, 44; firsts, new cases, and first, old cases, 38; ordinary firsts, 27@30; seconds, 24@26.

BUTTER—Top, 39@42; 92 score, 38; 89-91 score, 31½@36; 86-88 score, 27½@29½.

CHEESE—Whole milk, Longhorns, round lots, and single daisies, fresh, 19@19½.

POULTRY—Alive: Fowls, fancy Plymouth Rock, 26@27; mixed colors, 22@23; ordinary, 20@21; White Leghorns, fancy, 15@20; ordinary and poor pullets, 12@14; springers, Plymouth Rock, 20@25; mixed colors, springers, 15@22; Leghorn springers, 18@20; old roosters, not Leghorns, 16@17; White Leghorn roosters, 15@16; turkeys, young hens, fancy, 26; young toms, 22@25; old gobblers, 23; ducks, young, fancy, 19@20; old, 16@18; Muscovy, 16@18. Dressed—Fowls, fresh killed, in boxes, 18@28; chickens, Western, in boxes, 25@32; old roosters, dry-picked, Western, 17@20; turkeys, fancy nearby, young toms, 38@40; young hens, 36@38; Western, young toms, 34@36; young hens, 32@34; old toms, 31@32; fair to good turkeys, 25@30; ducks, Long Island, 22.

New York, Nov. 10 (A.P.).—RYE—Weak; No. 2 Western, 38¾ f. o. b., New York, and c. i. f., export.

BARLEY—Weak; domestic, 55½ c. i. f., New York.

WHEAT—Spot weak; No. 1 Northern spring, c. i. f., New York, 88⅝; No. 2 hard winter, f. o. b., New York, 81¾; No. 2 mixed durum, do., 72; No. 2 amber durum, do., 74; No. 2 Manitoba, holiday.

CORN—Spot, weak; No. 2 yellow, c. i. f., New York, 89; No. 3 yellow, do., 86¼.

OATS—Spot weak; No. 2 white, 43½.

FEED—Quiet; city bran, 100-lb. sacks, 26.25@26.60; Western bran, do., 25.00@25.80.

HAY—Easy; No. 1, 28.00; No. 2, 25.00@26.00; No. 3, 23.00@24.00; sample, 19.00@21.00.

TREASURY CERTIFICATES.

(Reported by J. & W. Seligman & Co.)

Rate.	Maturity.	Bid.	Offer.
3⅛s	Dec. 15, 1930	100 4-32	....
2⅞s	June 15, 1931	100 21-32	100 23-32
2⅝s	Sept. 15, 1931	100 13-32	100 15-32
3⅛s	Mar. 15, 1932	100 19-32	100 21-32
3⅛s	Sept. 15, 1932	100 19-32	100 21-32
3⅛s	Dec. 15, 1932	101 31-32	101 1-32

STOCK MOVEMENTS.

New York, Nov. 10 (A.P.).—What the stock market did:

	Mon.	Sat.
Number of advances	134	120
Number of declines	587	490
Stocks unchanged	178	148
Total issues traded	899	758

LIVE STOCK MARKETS.

Chicago, Nov. 10 (A.P.) (U. S. Dept. Agr.).—HOGS—Receipts, 53,000, including 28,000 direct; slow, closed mostly 10@15 lower; 160 lbs., down off less; top, 9.25; bulk, 220 to 310 lbs., 9.10@9.20; 170 to 210 lbs., 8.90@9.10; 160 lbs. down, 9.00@9.15; packing sows, 8.00@8.65; shippers, 8,000; estimated holdover, 5,000; light, good and choice 140 to 160 lbs., 9.00@9.15; light weight 160 to 200 lbs., 8.90@9.10; medium weight 200 to 250 lbs., 8.90@9.25; heavy weight 250 to 350 lbs., 9.25@9.25; packing sows, medium to good, 275 to 500 lbs., 7.70@8.65; slaughter pigs, good and choice 100 to 130 lbs., 8.70@9.15.

CATTLE—Receipts, 23,000; calves, 3,000; few loads strictly choice medium weights and weighty steers along with rank and file light yearlings, steady to weak; all other steers 25 to 50 lower; heavies showing full decline; she stock 25 lower; largely steer run; top yearlings, 13.75; best heavies, 12.50 with spots 11.50 down to 9.00; slaughter cattle and vealers, steers, good and choice 600 to 900 lbs., 11.00@14.00; 900 to 1,100 lbs., 10.50@13.75; 1,100 to 1,300 lbs., 9.50@13.25; 1,300 to 1,500 lbs., 9.00@13.00; common and medium, 1,300 lbs., 9.50@13.25; 1,300 to 1,500 lbs., 9.00@13.00; common and medium, 600 to 1,300 lbs., 6.25@9.50; heifers, good and choice, 550 to 850 lbs., 9.50@13.00; common and medium, 5.25@10.00; cows, good and choice, 5.50@7.75; common and medium, 4.00@5.75; low cutter and cutter, 3.00@4.00; bulls (yearlings excluded), good and choice (beef), 5.00@6.25; cutter to medium, 3.75@5.85; vealers (milk fed), good and choice, 8.00@10.50; medium, 7.00@8.00; cull and common, 5.00@7.00; stocker and feeder cattle: steers and choice, 500-1,050 lbs., 7.00@9.00; common and medium, 5.50@7.25.

SHEEP—23,000; fat lambs, 15 to 25 lower than Friday. Sheep and feeders steady, bulk native and fed Western lambs, 8.25@8.50; top, 8.75; fat ewes, 3.00@4.00; range feeding lambs, mostly 7.00. Lambs, 90 lbs. down, good and choice, 7.75@8.85; medium, 6.50@7.75; all weights, common, 4.75@6.50; ewes, 90-150 lbs., medium to choice, 2.25@4.00; all weights, cull and common, 1.00@2.75; feeding lambs, 60@75 lbs., good and choice, 6.75@7.50.

New York, Nov. 10 (A.P.).—CATTLE—Receipts, 2,010; firm. Good steers, 9.25@9.75; medium, 8.00@9.00; State bulls, 4.00@5.75; cows, 1.75@6.25.

VEALERS AND CALVES—Receipts, 3,510; irregular. Vealers, good to choice, 11.00@13.50; medium, 7.50@10.50; culls and common, 5.00@7.00; medium to good calves, 6.00@7.50.

SHEEP AND LAMBS—Receipts, 18,590; firm. Sheep, medium to good, 3.00@3.50; lambs, good to choice, 8.50@8.80; medium, 7.00@8.00; common, 5.00@6.50.

HOGS—Receipts, 4,730; no sales reported.

Tresur-Box

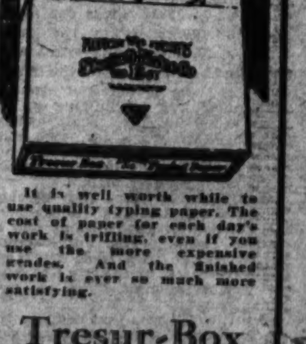

It is well worth while to use quality typing paper. The cost of paper for each day's work is trifling, even if you use the more expensive grades. And the finished work is ever so much more satisfying.

Tresur-Box

is a quality line of typing paper—reasonably priced

STOCKETT-FISKE CO

PRODUCING STATIONERS

919 E ST. N.W.

WASHINGTON, D.C.

Next to the new P. E. P. Co. Building

COMPLETE FINANCIAL TRANSACTIONS OF YESTERDAY ON NEW YORK CURB MARKET

DOMESTIC BONDS.

Sales in lots of $1,000.

Sales	Issue	High	Low	Close
	A			
2	Ala Pow 5s, 1956	102½	102½	102½
2	Ala Pow 5s, 1956	102¾	102¾	102¾
25	Ala Pow 4½s, 1967	96⅝	96⅝	96⅝
7	Alumin Co 5s, 1952	103¼	103⅛	103¼
10	Alumin Ltd 5s, 1948	99	98½	99
17	Am Cmwlth Pow 6s, 1940	86½	86	86
18	Am G & E 5s, 2028	97	96	97
5	Am G & Pow 6s, 1939	93½	91½	93½
15	Am Pow & L 6s, 2016	104⅝	100⅝	100⅝
13	Am Roll M 5s, 1948	99¾	97	97
1	Am Seat 6s, 1936	64	64	64
13	Appalach Gas 6s, 1945	84	82½	82½
16	Appalach Gas 6s, B, 1945	70	68	69
6	Appalach Pow 5s, 1956	101½	101½	101½
13	Ark Pow & Lt 5s, 1956	99½	99½	99½
96	Asso Elec 4½s, 1953	89	88½	89
16	Asso G & E 5½s, 1938	82¾	81½	82
34	Asso G & E 5s, 1950	82	79½	80¾
63	Asso G & E 5s, 1968	82	78⅛	80
1	Asso G & E 4½s, 1948 ww	78⅛	78⅛	78⅛
33	Asso G & E 4½s, C, 1949	76½	75	75½
7	Assoc Tel Util 5½s, C, 1944	88	86	86
1	Asso Tel & Tel 5½s, A, 1955	88	88½	88½
1	Atl Fr & Sug 8s, 1949	3¼	3¼	3¼
3	Atlas Plywood 5½s, 1943	62	60	62
	B			
9	Beacon Oil 6s, 1936	98	97	97
2	Bell Tel, Can, 5s, A, 1955	104¼	103¾	103¾
2	Bell Tel, Can, 5s, C, 1960	104¼	104¼	104¼
2	Birmingh Gas 5s, 1959	98¾	98¾	98¾
	C			
13	Calif Pack 5s, 1940	99¼	99	99
5	Can Nor Ry Equip 7s, E, 1935	108⅛	108⅛	108⅛
80	Cap Admin 5s, A, 1953 xw	84½	83	84
7	Caro P & L 5s, 1956	102	101½	102
82	Caterp Trac 5s, 1935	100	99¾	99¾
26	Cent St El 5½s, 1954	66	62	62
6	Cent St El 5s, 1948	66	65⅝	65⅞
1	Cent St P & L 5½s, 1953	86	86	86
1	Chic Dist El 4½s, A, 1970	92¾	92¾	92¾
8	Chic Dist El 5½s, B, 1935	100⅞	100⅝	100⅝
7	Chic Pneu Tool 5½s, 1942	98¾	98¾	98¾
1	Chic Ry cod 5s, 1927	73¼	73¼	73¼
5	Cigar Strs Real 5½s, A, 1949	79½	79½	79½
1	Cin St Car 5½s, A, 1952	89½	89½	89½
24	Cities Ser 5s, 1966	77	75¾	75⅝
1882	Cities Ser 5s, 1950	79⅝	78⅝	78
10	Cities Ser Gas 5½s, 1942	88	86⅝	86⅝
2	Cities Ser G Pipe 6s, 1943	92	91½	91½
33	Cities Ser Pow 5½s, 1952	84	81	81
2	Cleve El Illum 5s, A, 1954	105½	105½	105½
1	Cleve El Illum 7s, 1941	108⅝	108¾	108⅞
1	Com Larabee 6s, 1941	50½	50½	50⅞
2	Comwealth Ed 4½s, D, 1957	101⅞	100⅞	100⅝
2	Comwealth Ed 4½s, E, 1960	99⅞	99⅝	99⅝
20	Consum Pow 4½s, 1958	100⅜	99⅝	99¾
43	Cont Gas & El 5s, A, 1958	83½	82½	82⅝
4	Crane Co 5s, 1940	101½	101½	101½
11	Crucible Steel 5s, 1940	99⅝	99½	99⅝
4	Cudahy P 5½s, 1937	96⅜	96⅜	96⅜
5	Cudahy Pack 5s, 1946	102	102	102
	D			
2	Delaware El Pow 5½s, 1959	92½	92¼	92⅜
11	Detroit City Gas 6s, A, 1947	106¼	105⅞	105⅞
5	Detroit City Gas 5s, B, 1950	101⅝	101⅝	101⅝
4	Detroit Int Bridge 7s, 1952	10¼	10	10
2	Detroit Int Bridge 6½s, 1952	37	36	36
	E			
26	East Util Inv 5s, A, 1954	69½	67	68
4	Edison Elec Ill 5s, 1933	102¼	102¼	102¼
50	Edison Elec Ill 4s, 1932	100¼	100⅛	100¼
1	El Paso Nat Gas 6½s, 1943, ww	99	99	99
8	El Paso Nat Gas 6½s, 1938	99	97	97
30	Elec Pow & Lt 5s, 2030	84½	82½	82¾
4	Empire G & R 5½s, 1942	85½	85	85
	F			
1	Fairbanks Morse 5s, 1942	87½	87½	87½
1	Fed Water 5½s, 1954	86	86	86
3	Firestone Cot M 5s, 1948	89	88	89
2	Fisk Rubber 5½s, 1931	22½	22½	22½
23	Fla Pow & Lt 5s, 1954	84½	83	83
	G			
6	Gatineau Pow 5s, 1956	94	93⅝	93⅝
12	Gatineau Power 6s, 1941	95½	95¼	95¼
5	Gatineau Power 6s, B, 1941	96	96	96
13	Gen Laundry 6½s, 1937, ww	35	35	35
6	Georgia Power 5s, 1967	100¼	100	100¼
1	Grand Trunk 6½s, 1936	107⅝	107⅝	107⅝
49	Gulf Oil Pa 5s, 1937	101½	101	101½
8	Gulf St Util 5s, A, 1956	99⅝	99½	99⅝
	H			
2	Hood Rubber 7s, 1936	75½	75½	75½
10	Hood Rubber 5½s, 1936	59	58½	59
6	Hudson Bay 6s, 1935	88	88	88
1	Hygrade Food 6s, A, 1949	51⅝	51⅝	51⅝
	I			
1	Ill Pow & Lt 5½s, B, 1954	101½	101½	101½
8	Indep Oil 6s, 1939	101	101	101
1	Indianapolis P & L 5s, A, 1957	100⅝	100½	100½
115	Insull Util Inv 6s, B, 1940	88	85½	85½
11	Interl Pow Sec 7s, E, 1957	94½	94	94
17	Interl Sec Am 5s, 1947	78	77½	77½
1	Inters Power 6s, 1952	80	80	80
2	Inters Power 5s, 1957	88	88	88
1	Invest Co 5s, A, 1947, xw	78	78	78
7	Iowa-Nebr Lt & P 5s, 1957	96⅝	96½	96½
	J			
1	Jersey Cent P & L 5s, B, 1947	100	100	100
14	Jersey Cent P & L 5½s, A, 1945	102	101½	101⅝
	K			
8	Kop Gas & C 5s, 1947	99	99	99
	L			
20	Lehigh C & N 4½s, C, 1954	97¼	97½	97½
4	Lehigh P S 6s, A, 2026	102	100½	100½
7	Libby, McN & L 5s, 1942	93½	93	93
11	Lone Star Gas 5s, 1942	99	99	99
51	Louis P & L 5s, 1957	99⅝	98½	99
	M			
10	Manitoba Power 5½s, A, 1951	98½	97	97
68	Mass Gas 5s, 1955	99⅝	98⅝	99⅝
2	Mead Corp 6s, A, 1945 ww	92½	92	92
1	Mid West Util 4½s, 1931	100⅜	100⅜	100⅜
22	Mid West Util 5s, 1932	100½	100	100
7	Mid West Util 5s, 1933	98¼	98	98
7	Mid West Util 5s, 1934	96	95⅝	95⅝
10	Mid West Util 5s, 1935	96¼	95	95
1	Milw Gas & El 4½s, 1967	101½	101½	101½
17	Minn G & L 4½s, 1950	91½	91	91
5	Minn P & L 4½s, 1978	93½	93¾	93¾
10	Miss Riv Fuel 6s, 1944 ww	107⅝	107⅝	107⅝
3	Miss Riv Fuel 6s, 1944 xw	97¼	97¼	97¼
3	Miss Riv Pow 5s, 1951	103	103	103
22	Miss Pow & Lt Co 5s, 1957	96½	96½	96½
4	Montreal L H & P 5s, A, 1951	102⅝	102⅝	102⅝
	N			
18	Narragansett 5s, 1957	102¼	102	102
1	Nat Food 6s, A, 1944	50	50	50
2	Nat Pow & Lt 6s, A, 2026	100	100	100
9	Nat Pub Serv 5s, 1978	73⅛	73	73⅛
1	Neisner Bros 6s, 1948	87	87	87
54	New Eng G & E 5s, 1950	89¼	88	88⅝
3	New Eng G & El 5s, 1948	90⅝	90⅝	90⅝
8	New Eng Gas & El 5s, 1947	90⅞	90	90
7	N Y Foreign 5½s, 1948 ww	85¼	85	85
15	N Y Pow & Lt 4½s, 1967	95⅛	95⅛	95⅛
4	Niag Falls Pow 6s, 1950	105¼	105¼	105¼
3	Nor Cont Util 5½s, A, 1948	83¾	83	83
8	Nor Ohio Pow & Lt 5½s, 1951	101⅞	101⅞	101⅞
3	Nor State Pow 6½s, 1933	102¼	102¼	102¼
1	Nor State Pow 5½s, 1940	101	101	101
1	Nor Tex Util 7s, 1935 xw	99¼	99¼	99¼
6	Nor West Pow 6s, 1960	98⅛	98	98
	O			
61	Ohio Edison 5s, 1960	100	99⅝	99⅝
3	Ohio Pow 4½s, D, 1956	96⅝	96	96⅝
2	Okla G & E 5s, 1950 new	101⅜	101⅜	101⅜
13	Ontario Power 5½s, 1950	92⅝	92⅝	92⅝
2	Oswego Falls 6s, 1941	74	74	74
	P			
6	Pac Gas & El 4½s, E, 1957	97⅛	97⅛	97⅛
14	Pac Gas & El 5½s, C, 1952	105⅛	105	105⅛
4	Pac G & E 4½s, F, 1960	97	97	97
1	Pac Invest 5s, A, 1948 xw	77	77	77
29	Pac P & L 5s, 1955	98⅛	98	98¼
4	Pac W Oil 6½s, 1943 ww	87	86½	87
10	Penn Oh Ed 6s, 1950 xw	102½	101	101
17	Penn Oh Ed 5½s, B, 1959	99⅜	99½	99⅜
5	Penn Oh Pow & Lt 5½s, A, 1954	103⅛	103	103⅛
2	Penn P & L 5s, D, 1953	104	103⅞	104
4	Phila El Pow 5½s, 1972	106¼	106	106
1	Pitts Steel 6s, 1948	101½	101½	101½
70	Portland Gen Elec 4½s, 1960	89½	88½	88½
1	Pow Corp Can 4½s, B, 1959	85½	85½	85½
10	Procter & Gamble 4½s, 1947	100¼	100¼	100¼
3	Pub Ser N Ill 4½s, E, 1980	96¼	96¼	96¼
2	Pub Serv Okla 5s, D, 1957	99⅜	99⅜	99⅜
16	Pug Sd P & L 5½s, 1949	101⅝	101⅝	101⅝
10	Pug Sd P & L 5s, C, 1950	97	97	97
	R			
11	Reliance Mang 5s, A, 1954	80	79½	80
4	Remington Arms 5½s, 1933	97	97	97
6	Rochester Cent Power 5s, 1953	56	53⅛	55
	S			
5	St Louis Gas & Coke 6s, 1947	60½	60	60
7	Saxet Corp 6s, A, 1945	96	95½	96
4	Schulte R E 6s, 1935, xw	77	77	77
8	Scripps 5½s, 1943	86½	85⅝	85⅝
11	Shawing W & P 4½s, A, 1967	96½	96⅛	96⅛
21	Shawing W & P 5s, C, 1970	102½	101⅞	101⅞
5	Shawing W & P 4½s, D, 1970	95⅝	95⅝	95⅝
7	Shawsheen 7s, 1931	100⅛	100⅛	100⅛
3	Sheffield Steel 5½s, 1948	101⅛	101⅛	101½
8	Snider Pack 6s, 1932	50	48	50
4	S E P & L 6s, A, 2025, xw	103	103	103
18	South Calif Edison 5s, 1951	103⅝	103½	103½
7	South Calif Edison 5s, 1952	103⅝	103⅝	103⅝
1	South Calif Gas 6s, 1950	104⅝	104⅝	104⅝
3	South Calif Gas 5s, 1937	94	93½	93½
2	Southern Nat Gas 6s, 1944	77⅝	74¾	74¾
3	Southern Nat Gas 6s, 1944, xp	78	76	76
3	South L & P 5s, A, 1957	93⅝	93	93
19	Southwest Dairy 6½s, 1938, ww	61	60	60
3	Southwest G & E 5s, A, 1957	97	96¾	96¾
17	Southwest Nat Gas 6s, 1945	69½	67	69½
1	Staley Mfg 6s, 1942	97½	97½	97½
12	Standard G & E 6s, 1951	99¾	98	98
7	Standard G & E 6s, 1966	99	98	98½
1	Standard Invest 5½s, 1939	80	80	80
1	Standard Invest 5s, 1937, xw	80	80	80
6	Standard P & L 6s, 1957	96	94	94
2	Stutz Motor 7½s, 1937	31⅞	31⅞	31⅞
4	Sun Oil 5½s, 1939	102¾	102¼	102¾
1	Sun Pipe Line 5s, 1940	99⅜	99⅜	99⅜
20	Swift & Co 5s, 1940	100⅜	100⅜	100⅜
5	Swift & Co 5s, 1944	102⅜	102⅜	102⅜
	T			
1	Tennessee Pub Serv 5s, 1970	96⅝	96⅝	96⅝
5	Texas City Gas 5s, 1948	73	70½	70½
16	Texas El Serv 5s, 1960	97⅝	97	97⅛
17	Texas Gas Util 6s, 1945	78½	77	77
36	Texas P & L 5s, 1956	100⅝	99⅝	99⅝
5	Texas P & L 6s, A, 2022	106⅝	106⅝	106⅝
16	Thermoid 6s, 1934	81½	80	81½
1	Tri Util 5s, 1979	69⅝	69⅝	69⅝
	U			
12	Uln & Co 6s, 1944	85	84⅞	85
9	Union Gulf Corp 5s, 1950	102	101⅞	101⅞
5	United L & P 6½s, 1974	100	100	100
5	United Light & Ry 5½s, 1952	85	85	85
3	United Light & Ry 6s, A, 1952	100⅛	100⅛	100⅛
1	United Rys Havana 7½s, 1936	101½	101⅛	101⅛
8	U S Rubber 6½s, 1931	98	98	98
7	U S Rubber 5½s, 1933	80	78½	80
	V			
1	Van Camp Pack 6s, 1948	45¼	45¼	45¼
15	Van Sweringen 6s, 1935	85⅝	85	85
	W			
2	Waldorf Astoria 7s, 1954	80	80	80
5	Webster Mill 6½s, 1933	95	95	95
11	West Pa 5s, 2030	88	85⅝	85⅝
24	West Texas Util 5s, A, 1957	93½	93	93
8	Wisconsin P & L 5s, E, 1956	101⅜	101¼	101¼

FOREIGN BONDS

Sales	Issue	High	Low	Close
	A			
4	Agri Mtg Bk 7s, 1946	72½	72	72
	B			
1	Bogota Mtg Bk 7s, 1947	70	70	70
1	Bogota Mtg Bk 7s, 1947 n	70	70	70
1	Buen Aires Prov 7½s, 1947	98⅛	98⅛	98⅛
	C			
3	Cauca Va, 7s, 1948	68	67	67
10	Cent Bk Ger 6s, A, 1952	73½	72½	73
10	Cent Bk Ger 6s, B, 1951	73½	72½	73
3	Chile Mtg Bk 6s, 1931	90	89⅝	89
16	Com Privat Bk 5½s, 1937	83½	83½	83½
1	Cuban Tel 7½s, A, 1941	103	103	103
	D			
1	Danish Con 5s, 1953	98⅝	98⅝	98⅝
5	Danzig Port 6½s, 1952	74½	74½	74½
32	Dominion of Canada 4s, 1960	95½	95¼	95½
	E			
30	Europ Elec 6½s, 1965 xw	74	70	70
5	Europ Mtg 7s, C, 1967	84	83¼	84
	F			
4	Fin Ind Bk 7s, 1944	98	97⅝	98
24	Finland R M Bk 6s, 1961	81	80	80
1	First Boh Gl Wks 7s, 1957 xw	80	80	80
	G			
7	Ger Cons Mun 7s, 1947	83⅝	83⅝	83⅝
5	Ger Cons Mun 6s, 1947	72¾	71	71
	H			
1	Hamburg Elec 7s, 1935	99⅛	98½	98½
14	Hamburg El 5½s, 1938	84	83⅛	83⅛
1	Hanover St 6½s, 1949	85	85	85
2	Hanover City 7s, 1939	90	89	90
10	Hanover Cred 6s, 1931	99	99	99
2	Hung Ital Bk 7½s, 1963 AC	82⅛	82½	82½
	I			
2	Isarco Hyd El 7s, 1952	84½	84½	84½
7	It Sup Pow 6s, A, 1963 xw	64⅝	64	64⅝
	M			
5	Maranhao, Brazil, 7s, 1958	57	56	55
1	Medellin, Col, 7s, 1951	85	85	85
8	Mendoza Pr 7½s, 1951	81	75¼	75¼
	N			
1	Nippon El Pow 6½s, 1953	88½	88½	88½
	R			
18	Ruhr Gas 6½s, A, 1953	79	78⅛	78⅛
10	Ruhr Housing 6½s, 1958	74	74	74
6	Ruhr Chem 6s, A, 1948	72	70	70
10	Russian 6½s, 1919	3	3	3
10	Russ 6½s ctf, N C, 1919	2¼	2¼	2¼
1	Russ 5½s, 1921	3	3	3
1	Russ 5½s ctf, 1921	2⅝	2⅝	2⅝
	S			
1	Saar Basin Con 7s, 1935	100⅝	100⅝	100⅝
1	Santiago, Chile, 7s, 1949	89	89	89
4	Saxon Pub Wks 5s, 1932	92⅛	91⅛	91⅛
6	Stinnes 7s, 1936 xw	74	74	74
5	Sydney, N S W, 5½s, 1955	75	75	75
	T			
2	Terni Elec 6½s, 1953	78⅝	78⅝	78⅝
	U			
2	Un Indust 6½s, 1941	77½	75	77½

Total stock sales today, 1,276,800 shares. Total stock sales year ago, 1,395,185 shares. Total bonds sales today, $4,793,000. Total bond sales year ago, $1,680,000. XD—Ex dividend. XR—Ex rights. (a) Plus extra in. (b) Plus 10% in stock. (f) Payable in stock. AS—Actual sales. (h) Plus 5% in stock. (k) Paid so far this year. (j) Partly stock. (r) Cash or stock. (ur) Under rule. (s) Partly extra. (n) New. (ww) With warrants. (xw) Without warrants. (wi) When issued.

STOCKS

Sales in hundreds	Stock	High	Low	Close
	A			
1	Aero Sup B	5	5	5
1	Aero Underwrit	7½	7¼	7½
1	AffiliatedProd (1.60)	12	10¾	10¾
4	Ainsworth (1)	10¼	9⅜	9⅝
100	Ala Pow pf (6) AS	101¼	100⅝	100⅝
2	Al Am Gen	11½	11½	11½
2	Allegheny Gas	2	1¾	1¾
1	Allied Mills (.60)	5	5	5
1	Allison Drugs A	¼	¼	¼
4	Alum Co Am	153	150¼	151⅝
1	Alum Co Am pf (6)	108⅝	106⅝	108⅝
2	Alum Goods (1.20)	14	14	14
2	Alum Ltd	78	72	72
11	Am Austin Car	2	1⅞	2
3	Am Cap pr pf (5½)	70	68½	68½
1	Am Cap pf (3)	30⅞	30½	30½
150	Am Cigar AS	65½	65½	65½
5	Am Cit P&L A (3r)	27⅞	27⅜	27⅜
83	AmCitP&L B(10%f)	7⅛	6	6⅛
679	AmComPo A (10%f)	16⅛	13½	15⅛
3	AmComPo B (10%f)	32½	31⅜	31⅜
122	Am Cyan B	12½	10	10½
2	Am Dept St	2½	2	2½
50	AmDTel NJ cp(7)AS	110¼	110¼	110¼
10	Am Equities	6⅞	6	6⅛
101	Am & Frn Pow war	20	18⅝	18⅝
11	Am Founders	5⅞	5	5¼
117	Am Gas & El (1a)	78⅛	74⅛	75½
2	Am Gas & El pf(6)	106⅝	106	106
2	Am Invest B	5	4⅝	4⅝
32	AmLaundMch (4)AS	44	44	44
33	Am Lgt&Trac (2½)	44	40	40
1	Amer Maize (2)	25½	25¼	25½
13	Am Maracaibo	1	1	1
1	Am Meter AS	45	45	45
2	Am Nat Gas	6⅛	6	6
2	AmStaPuSer A(1.60)	18½	16½	16⅞
541	Am Superpow	11¾	10	10⅝
5	Am Superpo 1 pf(6)	94	93	93
4	Am Superpow pf (6)	91½	91¼	91¼
1	Am T & T 1st pd	101¼	101⅛	101½
13	AmUt&Ge Bvtc(.40)	4	3	3⅝
2	Am Yvette	1⅝	1½	1½
6	AnchPost Fe (10%f)	4¼	4	4
6	Anglo Chi C Nit	17½	16	16
1	Apex Elec Mfg	10½	10	10
23	Appalach Gas	6⅞	6¼	6¼
2	Arctur Rad Tube	4¾	4½	4½
29	Ark Nat Gas	6	5¾	5¾
153	Ark Nat Gas A	6	5½	5½
2	Ark Nat Gas pf(.60)	7½	7⅛	7½
10	Ark P&L pf (7) AS	100	100	100
1	Asso Dye & Ptg cod	¼	¼	¼
17	Asso El IndLtd (.30)	5	4⅝	4⅝
3	Asso Gas & El	18	17⅛	18
25	Asso G&E ctfs(8)AS	75½	75½	75½
84	Asso G&E A(2.40r)	18⅝	16⅛	17⅛
5	Asso G & E deb rts	2	1⅞	1⅞
4	Asso G & E pur rts	2¼	2	2
2	Asso Ray pf (6)	43½	43	43
1	Asso Tel Util (8%f)	22	22	22
1	Atl Sec Corp	9⅞	9½	9½
4	Atlas Ply (2)	13	12½	12½
37	Atlas Util	5	4⅞	5
7	Atlas Util war	1¼	1⅛	1⅛
2	Autom Vot Mach	1⅞	1½	1½
5	Aut V M cv pr pt	5⅜	5⅜	5⅜
3868	Avia Corp Am AS	26⅛	23	23
2	Axton F Tob A(3.20)	41⅜	41¼	41¼
	B			
2	Bahia Corp	1⅛	1⅛	1⅛
2	Bahia Corp pf	1⅜	1⅜	1⅜
3	Bliss E W (1)	15⅛	15	15⅛
14	Blue Ridge (.40)	4½	4⅜	4½
29	Blue R cvt pf (3r)	32⅝	32	32⅛
4	Bohack H C (2½)	65	60	65
2	Bower Roll Bear(1)	9⅞	9⅝	9⅝
50	Braz Tr & Lt (2a)	25⅛	25½	25½
2	Brit Am Tob B(.981)	24⅛	24⅛	24⅛
7	Buckeye Pipe (4)	45	45	45
10	Buf N&E P pf(1.60)	25⅛	25⅛	25⅛
1	Bulova Wat pf(3½)	30⅛	30⅛	30⅛
3	Burma Ltd (.31g)	2¼	2¼	2¼
2	Butler Bros (.30)	6⅛	6	6
	C			
9	Cable & Wire A	1	1	1
12	Cable & Wire B	½	½	½
2	CAM Co vtc	⅛	⅛	⅛
109	Can Marc Wireless	2⅛	2⅛	2⅛
2	Carib Syn	1⅛	1	1
2	Carnation Co(1½s)	24⅛	23⅞	23⅞
3	Celan 1st pf (7½s)	80	80	80
50	Celanese pf (7) AS	79⅝	79⅝	79⅝
4	Celluloid Corp	12	10	10
2	Cent At States vtc	⅛	⅛	⅛
2	C Hud G&E vtc(.80)	20	20	20
44	Cent Pub S A (1½g)	15	14⅛	15
2	Cen Pub Serv Del	20	19⅛	19⅛
125	Cen States El(.40a)	9⅛	8	8⅛
25	C St El cv pf(3)AS	105¼	105¼	105¼
3	C St El pf xw(6)	63	62	62
3	Centrif Pipe (.60)	6⅛	6⅛	6⅛
3	Chain Str St	7⅛	7	7⅛
2	Charis Corp (3g)	21¼	20⅞	20⅞
15	Chath Ph Al nv(½)	15⅛	15⅛	15⅛
1711	Cities Service (.30a)	17⅝	16	17⅛
16	Cities Serv pf (6)	88⅞	87⅝	87⅝
3	Cit Serv B pf (.60)	7⅛	7⅛	7⅛
1	Cit Serv P 6% pf(6)	88	88	88
13	Cleve Elec Ill (1.60)	45	44⅛	45
6	Cleve Tract (1.60)	8⅛	7⅛	7⅛
1	Club Alum Uten	3⅛	3⅛	3⅛
1	Cohn & Rosen	1⅛	1⅛	1⅛
15	Colon Oil	2¼	2	2
49	Colum Oil & G vtc	7⅛	6⅛	6⅛
2	Colum Pic vtc(1½s)	25	24¼	24¼
30	Com Edison (8) AS	240	235	239
6	Com Edison rts	13	13	13
881	Com & So war	1⅛	1⅛	1⅛
2	Com Wat Wks(6%f)	9⅞	9½	9½
4	Comstock Tunnel	⅛	⅛	⅛
1	Cons Aircraft	10	10	10
46	Cons Cop Min	2⅛	2⅛	2⅛
2	Cons Dairy	6⅛	6⅛	6⅛
16	Con G&E Balt(3.60)	88	83⅛	83⅛
6	Cons G Ut A (2.20)	17	15⅛	16⅛
9	Cons Laundries (1)	12⅛	11⅛	12
1	Cons Ret St	4⅛	4⅛	4⅛
3	Cons Royalty (½)	2⅛	2⅛	2⅛
175	Cont Sh cvt pf(6)AS	82	82	82
1	Coon W B pf (7)	75	75	75
1	Cooper Bess pf A(3)	37	37	37
30	Cord Corp	4⅛	4⅛	4⅛
8	Corp Sec Chi(6%f)	16⅛	15⅛	15⅛
3	Corroon & Rey	5⅛	5	5
28	Cosden Oil	3	1⅛	2⅛
5	Courtaulds (.45)	10⅛	10⅛	10⅛
34	Creole Prt	4	3⅛	3⅛
11	Cresson Gold (.04)	⅛	⅛	⅛
1	Crocker & Wheel	7⅛	7⅛	7⅛
1	Crosse & B pf(3½)	20⅛	20⅛	20⅛
19	Crown C Int A (1)	7	6⅛	6⅛
2	Curtiss Wright war	⅛	⅛	⅛
1	Cusi Mex Min	⅛	⅛	⅛
	D			
10	Darby Pet (1)	5⅛	4⅛	4⅛
2	Davenport Hos (2)	10⅛	10⅛	10⅛
6	Dayton Airplane	2⅛	2⅛	2⅛
17	Deere&Co n (1.20a)	48	46⅛	46⅛
20	De Forest XR	2⅛	2⅛	2⅛
1	De Haviland n (½)	7	7	7
2	Deisel W Gilb(1½)	12⅝	12⅝	12⅝
2	Derby Oil	4¼	4¼	4¼
10	Detroit Aircraft	2	1⅞	1⅞
50	Diam Match new	13	12½	12½
82	Diam Match pf new	24⅝	24⅛	24⅛
2	Doebler Die-Cast	6⅛	6⅛	6⅛
16	Douglas Airc (¾)	13	12½	12½
7	Dresser Mfg A (3½)	35¼	34½	34½
2	Dresser Mfg B (2)	21⅝	21	21
13	Dubilier Cond	2½	2⅛	2½
125	Duke Pow (5a)AS	125	125	125
9	Durant Mot	1⅜	1⅛	1⅜
	E			
4	East Gas & Fuel	20	19½	19½
17	East St Pow B (1)	16	15	15½
2	East Util Asso A (2)	33⅛	33⅛	33⅛
3	East Util Asso cv	7⅝	7½	7½
2	Eastern Util A	3¼	3¼	3¼
3	Eisler Elec	5	4⅝	4⅝
1211	El Bond & Sh(6%f)	42¼	38⅝	40⅜
21	El B & S pf (6)	104⅝	104⅛	104⅛
14	El B & S 5% pf(5)	93	92⅛	92⅛
4	El Pow Asso (1)	13⅛	12⅛	12⅛
17	El Pow Asso A (1)	12⅝	11	11
1	El P&L opt war	22¼	19⅛	19⅛
14	Elec Share (1s)	11⅛	9	10½
3	Empire Corp	2⅛	2⅛	2⅛
3	Emp G&F 8% pf(8)	99⅛	97⅛	97⅛
2	Emp G & F7% pf(7)	84⅛	84⅛	84⅛
6	Empire Pow (4.60s)	33½	33	33⅛
2	Employ R (1½)	23	22⅛	22⅛
1	Europe El A (.60)	8⅛	8⅛	8⅛
1	Europe El deb rts	2⅛	2	2
2	Evans Wallo Lead	1	⅛	⅛
	F			
3	Fabrics Finish	⅝	½	½
27	Fairchild Avia A	2	1⅛	2
10	Fajardo Sug AS	40	40	40
1	Fandango	⅜	⅜	⅜
6	Fiat rcts (1¼)	13¼	13¼	13¼
3	Fiat deb rts	⅛	⅛	⅛
1	Flintkote A	11	11	11
35	Ford M C A (1⅛g)	19⅛	18⅛	18⅛
3	Ford Motor F (.28)	8⅛	8⅛	8⅛
36	Ford M Ltd (.37½)	15⅛	14⅛	15⅛
10	Foremost Fabrics	4⅛	3⅛	4⅛
1	Founda Foreign A	2⅛	2⅛	2⅛
62	Fox Theater A	5⅛	4⅛	5
	G			
8	Garlock Pack (1.20)	15¼	14⅝	14⅝
15	Gen Aviation Corp	7⅛	7	7⅛
27	Gen Bak	1⅛	1⅛	1⅛
27	Gen Bak pf (3)	30⅛	29⅛	29⅛
52	Gen E Ltd ret (½)	11⅛	10⅛	10⅛
100	G G & Ecvpf B(6)AS	53⅛	53⅛	53⅛
2	Gen Ldy Mach	1⅛	1⅛	1⅛
1	Gen Pete new	26	26	26
26	Gen Thea Eq	12¼	9⅛	11
6	Gen T E cv pf (3)	34⅛	33⅛	34⅛
10	Gen T & R (6s) AS	100	100	100
1	Gen Water Wks (2)	15	15	15
11	Glen Alden Coal (8)	60⅛	60	60
6	Globe Under (.30k)	7⅛	7⅛	7⅛
9	Gold Seal Elec	1⅛	1⅛	1⅛
27	Golden Center Min	1⅛	1	1⅛
5	Goldfield Cons	⅛	⅛	⅛
106	Goldman Sachs	9⅛	9	9
30	Gorham I pf (3) AS	30	30	30
2	Gotham Knitbac	⅛	⅛	⅛
2	Gramaph rcts (.30)	10	10	10
5	Graymur	23	23	23
140	Gt A &Pnv(5¼g)AS	175	165	166
30	Gt A & P 1 pf(7)AS	116⅛	116⅛	116⅛
5	Grier Stores	5	5	5
2	Groc Str Prod vtc	4½	4⅛	4½
7	Guardian Fire (2)	20⅛	20	20⅛
77	Gulf Oil C Pa (1½)	77	75	77
	H			
3	Hall Lamp (.60)	6⅛	6	6⅛
2	Hartman Tob	1	1	1
3	Hazeltine (2)	14⅛	14	14
2	Heyden Chem (½)	12⅛	12⅛	12⅛
15	HirWalk G & W (1)	6⅛	6⅛	6⅛
1	Hires Co A (2)	27⅛	27⅛	27⅛
2	HollingGoldMin(.60)	5⅛	5⅛	5⅛
2	Horn & Hard (2½)	31½	30⅛	31½
38	Hudson Bay M & S	4	3⅛	3⅛
72	Humble Oil (2)	71⅛	69⅛	70
36	Hydro El Serv (2)	25⅛	24	25
13	Hygrade Food	4⅛	4	4
	I			
3	Imp Chem (¼)	5	5	5
63	Imp Oil Can (½)	16⅛	16	16⅛
1	ImpOilCan reg (½)	15⅛	15⅛	15⅛
26	Ind Ter Ill A	18⅛	17⅛	18
14	Ind Ter Ill B	18	17	17⅛
25	Ind P&L p (6½)AS	98	98	98
5	Ind Pipe Line (3g)	23	22	22
2	IndusFin ctf (10%f)	11	10⅛	10⅛
2	Indus Fin p (7)AS	62	62	62
18	Insull Util(10½%f)	40	38⅛	37
1	Insull Ut 2 pf (6)	80	80	80
6	Ins Co N Am (2k)	51	48⅛	50
5	Insurance Sec (.70)	8⅛	8	8⅛
3	Intercoast Trade (1)	6⅛	6⅛	6⅛
2	Intercon Petrol	⅛	⅛	⅛
2	Int Holding	3⅛	3⅛	3⅛
50	Int'lHydEL p(3½)AS	49⅛	49⅛	49⅛
101	Internat Pet (1)	14⅛	13⅛	14
1	Inter Prod p (6)	51⅛	51⅛	51⅛
2	Int Saf Raz B(2¼g)	12⅛	12⅛	12⅛
10	Inter Sup Pow (1s)	24	23	24
2	Inter Util A (3½)	37⅛	37⅛	37⅛
88	Inter Util B	6⅛	5	5⅛
2	Inter Util war	2⅛	2⅛	2⅛
200	Inter Util p (7) AS	98⅛	98⅛	98⅛
11	Interstate Equit	4⅛	4⅛	4⅛
1	Inters Eq cv pf (3)	32⅛	32⅛	32⅛
1	Iron Cap Cop	1	1	1
7	Irving Air Ch (1)	8⅛	8⅛	7⅛
1	Irving Air Ch war	1⅛	1⅛	1⅛
4	Ital Superpow A	4	3⅛	3⅛
	J			
50	Jaeger Mach AS	15⅛	15⅛	15⅛
	K			
1	Knott Corp (1.60r)	20	20	20
	L			
3	Lackawanna Sec(4k)	36½	36½	36½
1	Lakey Fdy	2⅛	2⅛	2⅛
2	Lefc Realty (1.60)	13⅛	13	13
2	Lefc Realty p (3)	25	25	25
2	Lehigh C&N n(1.40)	25⅛	24⅛	25
29	Leonard Oil	⅛	⅛	⅛
10	Lerner Stores (2)	33	30⅛	32⅛
2	Lily Tulip Cup (1½)	16⅛	16⅛	16⅛
15	Lion Oil (2)	8	7⅛	7⅛
2	Loew's war	5	5	5
50	Lone Star Gas (1)	23	20⅛	20⅛
18	Long Is Light (.55)	32⅛	32	32
28	LongIsLgt p (7) AS	110	110	110
13	Louis L & E	1⅜	1⅜	1⅜
	M			
1	MacMarr St (1)	9⅛	9⅛	9⅛
16	Marc Int Mar (.38)	8⅛	8⅛	8⅛
1	Marion Stm Shov	3	3	3
4	Mass Util Asso	5⅛	5⅛	5⅛
14	Mavis Bott	⅛	⅛	⅛
12	Mead John (4¼g)	69	68	68⅛
3	Memphis N G(.70s)	10⅛	10	10
1	Mercant Strs (1)	29	29	29
10	Mesabi Iron	1⅛	1⅛	1⅛
1	Metro Ch Stores	4⅛	4⅛	4⅛
1	Mexico Ohio Oil	2	2	2
4	Mid St Pet A vtc	2⅛	2⅛	2⅛
6	Mid St Pet B vtc	1	1	1
2	M West St Util(1½)	20½	20	20½
104	M West Util (8%f)	19⅛	16⅛	18
1	Mid West Ut B war	2	2	2
15	Midland Steel n (2)	17⅛	16	16
3	Midvale Co (4)	60	60	60
1	Miller & Sons (3)	22	22	22
27	Mo Kans P L(10%f)	9	8⅛	8⅛
6	Mo Kans P L B vtc	⅛	⅛	⅛
1	Moody's Inv p pf(3)	30	30	30
2	Moore D Forge A(6)	28	28	28
2	Mountain Pr (1.60)	6	5⅛	5⅛
6	Municipal Serv(.38)	5⅛	5⅛	5⅛
	N			
4	National Am Co	6	6	6
9	Nat Avia	3⅛	3⅛	3⅛
25	Nat Bak pf (7) AS	50	50	50
7	Nat Bond & S (½)	31⅛	30	30
7	Nat Elec P A(1.80)	22⅛	22½	22½
3	Nat Fam St (10%f)	5	5	5
60	Nat Fuel & Gas(1)	26	23⅛	23⅛
14	Nat Investors	5⅛	4⅛	5
5	Nat Mfg & Strs	6	6	6
5	Nat P & L 6% pf(6)	99⅛	99⅛	99⅛
1	Nat Pub S A (1.60)	18⅛	18⅛	18⅛
4	Nat Rub Mach (1)	6	5⅛	5⅛
1	Nat Screen (2)	16⅛	16⅛	16⅛
3	Nat S T Sec A(½)	15⅛	15⅛	15⅛
22	Nat Un Rad (1)	3	2⅛	2⅛
40	Nauheim Ph (ur) AS	2	2	2
2	Nauheim Phar pf	2⅛	2⅛	2⅛
5	Nehi Corp (1.30)	13	12⅛	12⅛
2	Nev Calif Elec	104	103⅛	103⅛
7	Newber(JJ)Co (1.10)	25	24	24
100	New Eng Pow (2)AS	84⅛	84⅛	84⅛
40	NewEngPow pf(6)AS	89⅛	89⅛	89⅛
4	New Jer Zinc (2½g)	50	48⅛	48⅛
6	New Mex&Ariz Ld	1⅛	1⅛	1⅛
22	Newmont Min (4)	51⅛	50⅛	50⅛
1	Newport Co (2)	17	17	17
2	N Y Auction	4⅛	4⅛	4⅛
3	N Y Merchand (1)	11	11	11
1	N Y Pet Roy	8⅛	7⅛	8⅛
1	N Y Steam new	52⅛	52⅛	52⅛
1	N Y Steam rts	5	5	5
175	N Y Tel 6½% pf AS	114	113⅛	113⅛
378	Niag Hud Pow (.40)	10⅛	9⅛	9⅛
121	Niag Hud P A war	1⅛	1⅛	1⅛
10	Niag Hud P B war	5⅛	4⅛	4⅛
1	Niag Hud P C war	2⅛	2⅛	2⅛
28	NiagSharesMd (.40)	8	7⅛	7⅛
9	Niles Bem-Pd(2¼s)	21	18⅛	19⅛
2	Noma Elec (.90)	6⅛	6⅛	6⅛
16	Noranda Mines (2)	15⅛	14⅛	15⅛
10	Nor Am Avia Awar	1⅛	1⅛	1⅛
4	Nor Am L & P(8%f)	40	39	40
25	Nor Am L&P p(6)AS	88⅛	88⅛	88⅛
1	Nor Am Ut Sec 1pf	92⅛	92⅛	92⅛
1	Nor & Sou Am A	10⅛	10⅛	10⅛
49	Nor European Oil	1	⅛	⅛
350	NorInd P S 6%pfAS	97⅛	95	95
10	Nor States P A (8)	124	120	120
30	NoStatP 6% pf(6)AS	98⅛	98⅛	98⅛
50	NoStatP 7% pf(7)AS	105⅛	105⅛	105⅛
1	Northwest Eng (2)	14⅛	14⅛	14⅛
5	NovadelAgen (3¼s)	36	35⅛	36
	O			
6	Ohio Cop	⅛	⅛	⅛
4	Ohio Oil pf (6)	105	105	105
4	Oil Stocks A (½)	5⅛	5⅛	5⅛
4	Outboard Mot A	4⅛	4⅛	4⅛
5	Outboard Mot B	2⅛	2⅛	2⅛
	P			
5	Pac G & E 1 p(1½)	27⅛	27⅛	27⅛
10	Pacific West Oil	10	8⅛	8⅛
5	Pandem Oil	⅛	⅛	⅛
15	Pantepec Oil	2	1⅛	1⅛
6	Paramount Cab	3⅛	3	3
192	PennroadCorp (.20)	7	6⅛	6⅛
2	Penn G&E A (1½)	10	10	10
25	Pa P &L 6% pf(6)AS	103½	103½	103½
4	Pa Wat & Pow (3)	59	57⅛	57⅛
3	Peo G L & C rts	9⅛	8⅛	8⅛
6	Peo Lt Pow A(2.40r)	20⅛	20	20⅛
210	PepperellMfg (8)AS	84	84	84
1	Pender D Gro B	14	14	14
50	Phila Elec pf (5)AS	103	103	103
1	Philippe L B (1.60)	10½	10½	10½
1	Philip Morris A	19	19	19
2	Pie Bak of Am A(3)	30⅝	30½	30½
2	Pitney Bowes (.20)	7	6¾	6¾
2	Pitt Lk Er Ry (10g)	104	102½	102½
1	Pitts Pl Glass (2)	40	40	40
15	Plymouth Oil (2)	19½	18½	18½
1	Polymet Mfg (4%f)	2	2	2
1	Pratt & Lam (5g)	40	40	40
1	Premier Gold (.24)	⅞	⅞	⅞
7	PrenticeHall p cv(3)	20½	19½	19½
23	Prince&Whitely (½)	1⅝	1½	1½
7	Prince & Wh p (3)	16⅝	16½	16½
1	Prod Roy (1)	4⅝	4⅝	4⅝
4	Propper McCal Hos	4½	4½	4½
23	Prudential Invest	11⅝	11¼	11¼
30	Pub Ut Hold(½)XD	6⅝	5⅞	6
19	Pub Ut Hold war	1½	1⅜	1½
7	Pub Ut Hold xw XD	5	5	5⅛
50	Pure Oil pf (6) AS	86	86	86
	R			
2	Railroad Sh (¼)	4	3⅞	3⅞
12	Reiter Foster	1⅛	1	1
7	Reliable Stores(5%f)	9⅝	8⅝	8⅝
2	Reliance Int'l A	2	1⅞	1⅞
1	Reliance Manage	5⅛	5⅛	5⅛
6	Reybarn Inc	2⅝	2⅝	2⅝
6	Reynolds Invest	1½	1⅜	1⅜
6	Rich Oil Cal p (1¾)	13⅝	12⅞	13⅝
1	Richmond Rad	⅜	⅜	⅜
1	Rich Rad cv p	3½	3½	3½
2	Roan Ant Cop	15⅛	15⅛	15⅛
7	RockIL&P tr ct(.90)	17½	17	17
4	Roosevelt Field	1⅝	1⅜	1⅜
3	Root Ref cv pr pf	3½	2⅝	2⅝
6	Rossia Intl	3	3	3
1	Ruberoid Co (4)	40	40	40
7	Ryerson & Son	26⅛	25	26
	S			
23	Saf Car H&L (8) AS	103	103	103
20	Safeway St 2 wa AS	2	1½	2
62	St Regis Paper (1)	14⅛	13⅝	13⅝
50	StRez Pap p (7)AS	107⅛	107⅛	107⅛
8	Salt Creek Prod (2)	6⅝	5⅞	6
9	Saxet Co	8⅛	7⅝	8
7	Schul Un 5c-$1 St	1⅛	1	1⅛
1	Schulte Real Estate	5	5	5
13	Seaboard Util (½)	3⅞	3⅝	3⅝
62	Sec Corp Gen (.40)	22⅛	21⅛	22⅛
35	Segal Lock (½)	4⅛	4	4⅛
1	Seiberling Rub	5	5	5
7	Selected Indust	3	3	3
20	SelInd allot ctf(4½)	59⅝	58⅛	58⅛
6	Sel Ind pr p (5½)	55⅛	55⅛	55⅛
20	Selfridge Prov (.27)	2	2	2
3	Sentry Saf Control	1⅛	1	1
4	Shattuck Denn	3	2⅜	2⅜
14	Shenandoah	6⅛	5⅝	5⅝
18	Shenandoah pf (3r)	34⅛	33⅛	34⅛
3	Silica Gel ctf	8⅝	8½	8½
10	Singer M (19½g)AS	355	355	355
2	Singer Ltd (.23)	3⅝	3⅝	3⅝
6	South Am G & Pl	1	1	1
15	South C E Bpf(1½)	26¼	26	26¼
1	Southern Corp	4¼	4⅛	4¼
22	South P Oil (2½g)	24⅝	22	22⅝
2	Southland Roy (.80)	8	7⅝	7⅝
2	Southwest Gas Ut	5⅛	5⅛	5⅛
2	Span & Gen rcts	⅝	⅝	⅝
1	Spiez M S pf (6½)	21	21	21
15	Stand Mot	1¼	1	1¼
233	Stand Oil Ind (2½)	38⅝	35⅝	36
60	St Oil Ky (1.60)	22⅝	20⅛	21
1750	St O of O (2½) AS	55⅛	50½	50⅛
2	St O O new pf (5)	103	103	103
9	St Pow & Lt (2)	40	38⅝	38⅝
8	St Pow & Lt B (2)	39⅛	38½	38½
1	St Pow & Lt pf (7)	102½	102½	102½
7	Starrett Corp	9⅛	8	9⅛
2	Starrett pf (3)	24⅛	24	24
1	Strauss Roth	6⅛	6⅛	6⅛
1	Struthers Wells	10	10	10
1	Stutz Mot Am	1¼	1¼	1¼
3	Sun Invest	6⅞	6⅞	6⅞
2	Sun Invest pf (3)	33⅛	33	33⅛
19	Sunray Oil (.40)	3⅝	3⅛	3½
6	Swift & Co (2)	29⅛	28⅜	28⅞
7	Swift Int (3½g)	31	30	30
1	Syrac Wash Mch B	5¼	5¼	5¼
	T			
1	Taggart Corp (1)	12¼	12¼	12¼
11	Tampa El (2a)	45	42⅝	42⅝
35	Technicolor Inc	9⅛	8⅝	8⅝
7	Teck H Gold (.60)	5⅞	5⅝	5⅝
4	Texon O & L (4g)	10	9⅝	9⅞
3	Thatcher Sec	2⅛	2⅛	2⅛
2	Tob Prod Export	2⅝	2⅝	2⅝
2	Todd Shipyards (4)	48⅛	48⅛	48⅛
10	Transcont Air Tr	6⅝	6⅜	6⅜
8	Trans Lux D Pic A	5⅝	5⅝	5⅝
2	Tri Cont Corp war	3	3	3
2	Triplex Saf Glass	7⅛	7	7⅛
4	Tri Utilities (1.20s)	31	30	31
3	Truns P Str (1.60)	14⅛	14	14⅛
3	Tubize C Corp B	4½	4½	4½
1	Tung-Sol Lamp (1)	7	7	7
1	Tung-S Lamp pf (3)	26½	26¼	26½
12	Twin Sta N G A (1)	4½	4	4½
	U			
4	Ungerleider Fin	22½	21⅛	21⅛
8	Union N G C(1.60g)	18⅝	17½	18
4	Unit Ch ptc pf(3)	19¼	18⅝	19¼
50	United Corp war	8	6⅝	6⅝
1	United El Serv	12¼	12¼	12¼
177	Unit Fdrs (2-35f)	10¼	9⅛	9⅛
234	United Gas new	8⅝	7½	7⅝
64	United Gas war	4⅛	3⅞	4
5	United Gas pf (7)	88½	87	87
147	United L & P A (1)	26⅜	24	25
11	United L&P cv p(6)	100¼	98	98
38	United Prof Sharing	2½	2⅜	2½
1	United Re Ch Ser A	⅛	⅛	⅛
4	U S & Int Sec	1⅛	1⅛	1⅛
9	U S & Int Sec pf(5)	36	35	35
1	U S & Over(.06¼)	12⅛	12⅛	12⅛
24	U S & Over cod XD	12⅝	12⅛	12⅛
2	U S Dairy Pr A (5)	60	60	60
3	U S Dairy Prod B	10	10	10
29	U S Elec Pow	8¼	5⅝	6½
3	U S El Pow war	2	1½	1½
8	U S Foil B (1)	6½	6	6
3	U S Gypsum (1.60)	37	35¾	35⅞
3	U S Lines pf (1)	7⅜	7⅜	7⅜
3	U S Play Cards(4)	55	48	48
81	United Verde Ext	7⅛	7	7⅛
1	United Wall Paper	7	7	7
8	Utility Equities	6⅛	6⅛	6⅛
78	Util Pow & Lt (1r)	9⅝	8½	8½
1	Util P & L B ctf(1r)	18	18	18
8	Utility & Indust	7½	7	7
6	Util & Ind pf (1½)	17¾	17	17⅞
	V			
62	Vacuum Oil (4¼g)	61⅜	59⅝	60⅞
1	Venezuelan Pet	1⅝	1⅝	1⅝
1	Vick Finance (.40)	5⅞	5⅞	5⅞
	W			
4	Waitt & Bond A(2)	14⅝	14⅝	14⅝
8	Waitt & B B(1.20)	5	5	5
12	Walgreen Co	23⅝	22⅝	23⅝
5	Walgreen war	7	7	7
2	Watson (J W) Co	1⅛	1⅛	1½
2	Wayne Pump	1	1	1
10	West Md pf AS	75	75	75
100	West Pow pf (7) AS	101⅛	100⅛	100⅛
1	Wheatsworth (1½)	28⅛	28⅛	28⅛
1	Williams R C (1.40)	10	10	10
5	Wil-Low Cafet	3⅛	3	3
5	Woodley Petrol	2	2	2
1	Wright Hargreaves	1⅛	1⅛	1⅛
	Y			
1	Y Oil & Gas	⅛	⅛	⅛
	Z			
42	Zonite Prod (1)	8⅛	8⅛	8⅛

BOND SALES ON NEW YORK EXCHANGE

(Reported from New York Stock Exchange by J. & W. Seligman & Co.)

UNITED STATES GOVERNMENT WAR LOANS.

The following sales are given in lots of $1,000. Quotations in dollars and 32nds of a dollar.

Sale	Issue	Open	High	Low	Last
72	Liberty 3½s	101.11	101.13	101.10	101.10
11	Liberty 1st 4¼s	102.22	102.22	102.20	102.20
265	Liberty 4th 4¼s	103.18	103.20	103.18	103.19
9	Liberty 4th 4¼s, reg	103.13	103.15	103.15	103.15
8	U S G 4¼s, reg	113	113	113	113
9	U S G 4s	108.26	108.28	108.25	108.25

FOREIGN GOVERNMENT BONDS.

Sale	Issue	Open	High	Low	Last
	A				
22	Akershus, Dept of, 5s, 1963	95⅝	95¾	95⅝	95⅝
1	Antioquia, Dept of, A-7s, 1945	72	72	72	72
1	Antioquia, Dept of, B-7s, 1945	68	68	68	68
1	Antioquia, Dept of, D-7s, 1945	68	69	68	69
1	Antioquia, Dept of, 1st 7s, 1957	67½	67½	67½	67½
6	Argentine Govt 6s, ser A, 1957	94½	94½	94½	94½
5	Argentine Govt 6s, June, 1959	94⅛	94⅛	94⅛	94⅛
4	Argentine Govt 6s, Oct, 1959	94⅝	94⅝	94⅝	94⅝
2	Argentine Govt 6s, May, 1960	94⅝	94⅝	94⅝	94⅝
2	Argentine Govt 6s, Sept, 1960	94¾	94¾	94¾	94½
4	Argentine Govt 6s, Sept, 1960	94	94	94	94
6	Argentine Govt 6s, Feb, 1961	93⅞	94	93⅞	94
1	Argentine Govt 5½s, 1962	87½	87½	87½	87½
11	Australia 5s, 1955	72	73	72	73
23	Australia 5s, 1957	72¼	72¾	72¼	72¾
10	Australia 4½s, 1956	66	66	66	66
6	Austrian Govt 7s, 1943	105	105	105	105
23	Austrian Govt 7s, 1957	91½	92	91½	91½
	B				
7	Belgium, King of, 6s, 1955	102½	103	102½	103
19	Belgium, King of, 6½s, 1949	107⅛	107¾	107⅛	107⅛
13	Belgium, King of, 7s, 1955	112¼	112¼	112¼	112¼
9	Belgium, King of, 7s, 1956	107⅛	108	107¾	107¾
11	Belgium, King of, 8s, 1941	108⅜	108⅝	108⅜	108⅝
1	Bergen, City of, 5s, 1949	95¼	95¼	95¼	95¼
8	Bergen, City of, 5s, 1960	96½	96½	96½	96½
34	Bolivia 8s, 1947	85¼	85¼	81	81
1	Bolivia 7s, 1958	60¼	60¼	60¼	60¼
2	Bolivia 7s, 1969	62⅝	62⅝	62⅝	62⅝
6	Bordeaux, City of, 6s, 1934	105⅛	105⅛	105	105
2	Brazil, U S of, 7s, 1952	77	77	77	77
22	Brazil, U S of, 6½s, 1926-57	72	72	71½	71½
19	Brazil, U S of, 6½s, 1927-57	71½	71⅞	71	71
4	Brazil, U S of, 8s, 1941	90	90	89	89
1	Bremen, State of, 7s, 1935	95	95	95	95
5	Brisbane, City of, 5s, 1957	70⅛	70⅛	70⅛	70⅛
2	Brisbane, City of, 5s, 1958	67¼	67¼	67	67
1	Buenos Aires, City of, 6s, 1960, Oct	87	87	87	87
5	Buenos Aires, Prov of, 6s, 1961	75½	75½	75	75
1	Buenos Aires, Prov of, 6½s, 1961	87	87	87	87
	C				
1	Caldas, Dept of, 7½s, 1946	76½	76½	76½	76½
4	Canada, Dom of, 5s, 1931	100¾	100¾	100¾	100¾
5	Canada, Dom of, 5s, 1952	105½	105½	105½	105½
5	Canada, Dom of, 4½s, 1936	101	101	100⅞	100⅞
3	Cauca Valley, Rep of, 7½s, 1946	78¼	78⅛	78½	78⅛
1	Chile, Rep of, 6s, 1960	85	85	85	85
2	Chile, Rep of, 6s, 1961	84⅞	84⅞	84⅞	84⅞
4	Chile, Rep of, 6s, 1962	85½	85½	85½	85½
2	Chile, Rep of, 7s, 1942	98	98	97½	97½
7	Chile, Rep of, 6s, 1963	84	84	83½	83½
10	Colombia, Rep of, 6s, 1961, Jan	69½	69½	69	69
21	Copen, City of, 5s, 1952	99¾	100	99⅝	100
40	Copen, City of, 4½s, 1953	93	91¼	93	93¼
2	Costa Rica, Rep of, 7s, 1951	80¼	80¼	80¼	80¼
4	Cuba, Rep of, 5½s, 1953	100	100	99⅝	99⅝
8	Cundimarca, Dept of, 6½s, 1959	61	62	61	62
10	Czechoslovakia, Rep of, 8s, 1951	109⅞	110⅛	109⅞	110⅛
	D				
16	Denmark, King of, 6s, 1942	105¼	105⅜	105¼	105¼
3	Denmark, King of, 5½s, 1955	101¼	101¼	101¼	101¼
7	Denmark, King of, 4½s, 1962	93⅜	93⅜	93½	93½
5	Danish Mun 8s, ser B, 1946	108¾	108⅝	108⅝	108⅝
2	Dominican Rep 5½s, 1940, 1st	90	90	89¼	89¼
2	Dresden, City of, 7s, 1945	99	99	99	99
1	Dutch Ea India 5½s, 1953, Mar	102¾	102¾	102⅝	102⅝
	E				
8	Estonia, Rep of, 7s, 1967	66½	66½	66	66½
1	Finland, Rep of, 5½s, 1958	77⅞	77⅞	77⅞	77⅞
8	Finland, Rep of, 6½s, 1956	90¾	90¾	90½	90½
1	Finland, Rep of, 7s, 1950	94	94	94	94
12	Finnish Mun 6½s, 1954, A	89½	89½	89½	89½
13	French Govt 7½s, 1941	125⅝	125¾	125⅝	125¾
24	French Govt 7s, 1949	120⅝	120½	120⅝	120⅝
	G				
30	German Govt 7s, 1949	102⅛	102⅛	101	101½
45	German Govt 5½s, 1965	74⅞	75	74⅝	74⅝
2	Graz Municipality 8s, 1954	97¼	97¼	97¼	97¼
17	Greek Govt 6s, 1968	85⅞	86	85⅞	86
	H				
41	Hamburg, State of, 6s, 1946	87	87	86	86
12	Helsingford 6½s, 1960	86	86	85½	85½
7	Hungarian Con Mun 7½s, 1945	81½	82	81½	82
7	Hungary, King of, 7½s, 1944	100⅛	100⅛	100	100
	I				
6	Italy, King of 7s, 1951	95	95⅛	95	95⅛
	J				
9	Japanese 6½s, 1954	103¼	104	103⅝	103⅝
42	Japanese 5½s, 1965	93⅝	95⅝	93	93¼
32	Jugoslavia, Mtg Bk of, 7s, 1957	80½	80½	80	80¼
	M				
4	Marseilles, City of, 6s, 1934	105	105	105	105
3	Medellin, Municipality of, 6½s, '54	65	65	61⅝	61⅞
5	Milan, City of, 6½s, 1952	84¼	84¼	84¼	84¼
7	Minas Geraes 6½s, 1958	62	62	62	62
2	Minas Geraes 6½s, 1958 ctf	63½	63½	63½	63½
	N				
1	New South Wales 5s, 1958	65½	65½	65½	65½
8	Norway, King of, 5s, 1963	101⅞	101⅞	101¼	101¼
7	Norway, King of, 5½s, 1965	102⅝	103⅜	102⅝	102⅝
1	Norway, King of, 6s, 1943	105⅛	105⅛	105⅛	105⅛
1	Norway, King of, 6s, 1944	105⅝	105⅝	105⅝	105⅝
2	Norway, King of, 6s, 1952	102	102	102	102
	O				
4	Oslo, City of, 6s, 1955	102	102	102	102
1	Oslo, City of, 5½s, 1946	101¼	101¼	101¼	101¼
	P				
7	Panama, Rep of, 5s, 1963	91⅝	92	91⅝	92
3	Pernambuco, State of, 7s, 1947	67½	67½	67½	67½
10	Peru 6s, 1960	54⅛	54⅛	54⅛	54⅛
6	Peru 6s, 1961	55⅝	55⅝	54	54
14	Peru 7s, 1959	76	76	75	75½
13	Poland 8s, 1950	85	85	85	85
6	Poland 7s, 1947	77½	77½	77½	77½
6	Poland 6s, 1940	68	68	67⅝	67⅝
3	Porto Allegre, City of, 7½s, 1966	75⅝	75⅝	75⅝	75⅝
1	Prague, City of, 7½s, 1952	105	105	105	105
3	Prussia 6½s, 1951	81⅝	81⅝	80½	80½
4	Prussia 6s, 1952	74½	74½	73	73
	Q				
1	Queensland, State of, 6s, 1947	84	84	84	84
5	Queensland, State of, 7s, 1941	94	95	94	95
	R				
2	Rio de J, City of, 8s, 1946	89⅝	89⅝	89⅝	89⅝
5	Rio de J, City of, 6½s, 1953	65⅝	66	65⅝	66
1	Rio Gr do Sul, St of, 8s, 1946	88	88	88	88
4	Rio Gr do Sul, St of, 6s, 1968	57	57	55	55
1	Rio Gr do Sul, St of, 7s, 1967	66	66	66	66
3	Rome, City of, 6½s, 1952	83½	83½	83½	83½
	S				
5	Saarbruecken, City of, 6s, 1953	90	90½	90	90½
2	Salvador, Rep of, 8s, 1948	104	105	104	105
15	Santa Fe, Prov of, 7s, 1942	91	91	90	90
1	Sao Paulo, City of, 8s, 1952	97¼	97¼	97¼	97¼
12	Sao Paulo, State of, 8s, 1966	59½	61	59½	61
1	Sao Paulo, State of, 8s, 1936	91	91	91	91
5	Sao Paulo, State of 7s, 1940	83¼	83¼	83¼	83¼
9	Seine, Dept of, 7s, 1942	107⅞	107⅞	107⅞	107⅞
13	Serbs, C & S, King of, 8s, 1962	90½	90½	89	89
38	Serbs, C & S, King of, 7s, 1962	80¼	80⅜	80¼	80⅜
4	Silesia, Prov of, 7s, 1958	68¼	68¼	68¼	68¼
1	Sweden, King of, 5½s, 1954	105⅛	105⅛	105⅛	105⅛
3	Switzerland, Govt of, 5½s, 1946	104⅝	104⅝	104⅝	104⅝
4	Switzerland, Govt of, 8s, 1940	105⅝	105⅝	105⅝	105⅝
	T				
2	Tokyo, City of, 5s, 1952	80	80	80	80
12	Tokyo, City of, 5½s, 1961	91	91	91	91
3	Tolima, Dept of, 7s, 1947	62	62	62	62
1	Trondhjem, City of, 5½s, 1957	99⅝	99⅝	99⅝	99⅝
	U				
9	U K Gt B & I 5½s, 1937	105½	105⅝	105½	105½
2	Upper Austrian Prov 7s, 1945	98⅝	98⅝	98⅝	98⅝
2	Upper Austrian Prov 6½s, 1957	89⅝	89⅝	89⅝	89⅝
5	Uruguay, Rep of, 8s, 1946	102½	103	102½	102½
11	Uruguay, Rep of, 6s, 1960	83½	83⅝	83½	83⅝
	V				
10	Venetian Prov Mtg Bk 7s, 1952	94	94	94	94
17	Vienna, City of, 6s, 1952	85	85	85	85
	W				
15	Warsaw 7s, 1958	65⅝	66	65⅝	65⅝
	Y				
3	Yokohama, City of, 6s, 1961	96½	96⅝	96½	96½

DOMESTIC BONDS—RAILS AND MISCELLANEOUS.

Sale	Issue	Open	High	Low	Last
	A				
7	Abitibi Power & Paper 5s, 1953	72	72	72	72
14	Allegheny Corp 5s, 1944	86½	86½	86	86
2	Allegheny Corp 5s, 1949	86	86	86	86
2	Allegheny Corp 5s, 1950	85	85	83¼	83¾
3	Amer Agri Chem 7½s, 1941	103¾	103¾	103¾	103¾
5	Amer Beet Sugar 6s, 1935	46	46	46	46
18	Amer Foreign Power 5s, 2030	81⅝	82⅛	81½	81⅛
28	Amer I G Chemical 5½s, 1949	100	100	100	100
14	American Internat 5½s, 1949	90⅛	90⅛	89⅝	89⅝
4	Amer Smelt 5s, 1947	101⅝	101⅝	101⅝	101⅝
15	Amer Sugar Ref 6s, 1937	103⅛	103⅛	103⅛	103⅛
10	Amer Tel & Tel 4½s, 1939	102⅝	103	101¼	101¼
28	Amer Tel & Tel 5s, 1965	105⅝	106⅛	105⅝	106
4	Amer T & T col tr 5s, 1946	106	106	106	106
7	Amer T & T Col 5½s, 1943	108⅝	108⅝	108⅝	108⅝
20	Amer Tel & Tel 5s, 1960	106⅛	106⅛	106	106
1	Amer Water Works 5s, 1934	102	102	102	102
5	Amer Water Works 6s, 1975	102¼	102¼	102¼	102¼
1	Armour & Co 4½s, 1939	89⅝	89⅝	89¼	89⅝
59	Armour & Co of Del 5½s, 1943	78⅛	77	75⅝	77
1	At T & S F gen 4s, 1995	97⅝	97⅝	97⅝	97⅝
31	At, T & S F 4½s, 1948	119⅛	119⅛	117¼	117¼
	B				
7	B & O 1st 4s, 1948	96⅝	96⅝	96	96
1	B & O 4½s, 1933	101½	101½	101½	101½
1	B & O 1st g 5s, 1948	104⅝	104⅝	104⅝	104⅝
72	B & O cvt 4½s, 1960	95	95	94½	94½
9	B & O ref & gen 5s, 1995	102	102⅝	101⅝	101⅝
10	B & O 5s, ser D, 2000	101⅛	101⅛	101	101⅛
25	Batavian Petroleum 4½s, 1942	95¼	95¼	95	95
2	Bell Tel of Pa 5s, ser B, 1948	106⅛	106⅛	106⅛	106⅛
5	Beth Steel 5s, 1936	102⅛	102⅛	102⅛	102⅛
4	Beth Steel ref 5s, 1942	103⅝	103⅝	103⅜	103⅜
3	Boston & Maine 5s, 1967	99⅝	99⅝	99⅝	99⅝
5	Boston & Maine 5s, 1955	99½	99⅝	99½	99⅝
16	Bklyn Man Tran 5s, 1968	99⅝	99⅝	98⅝	98⅝
10	Buff, R & P 4½s, 1957	92	92	92	92
2	Bush Term Bldg 5s, 1960	101½	101½	101½	101½
	C				
17	California Petrol 5s, 1939	99¼	99¼	99¼	99¼
19	Canadian Nat 4¾s, 1955	101⅝	101⅝	101½	101⅝
10	Canadian National 4½s, 1957	99⅛	99⅛	99	99
4	Canadian National 5s, 1969, July	105⅛	105⅛	105	105
17	Canadian National 5s, 1969, Oct	105	105⅛	104⅝	105⅛
1	Canadian Nor deb 6½s, 1946	118	118	118	118
5	Canadian Pac deb 4s	88½	88⅝	88½	88⅝
10	Canadian Pac 4½s, 1946	101¼	101¼	101¼	101¼
6	Canadian Pac 4½s, 1960	98⅛	98⅛	98⅛	98⅛
2	Canadian Pac 5s, 1944	103⅞	103⅞	103⅞	103⅞
3	Central Pacific 5s, 1960	103⅞	103⅞	103⅞	103⅞
2	Ches & O gen 4½s, 1992	102⅝	102⅝	102⅝	102⅝
24	Ches Corporation 5s, 1947	99	99	98⅝	98⅝
13	C & E Ill 1st cons g 5s, 1951	47	47¼	46½	46½
10	Chi Great West 1st 4s, 1959	69	69	68⅝	68⅝
25	C, M, St P & Pac 5s, 1975	78¼	78¼	76½	76½
71	C, M, St P & Pac adj 5s, 2000	36	36⅛	33	33
19	Chi & N W 4¾s, 1949, cvt	91½	91⅝	91¼	91¼
32	Chi, R I & P ref 4s, 1934	99	99	99	99
14	Chi, R I & P 4½s, 1960, cvt	91¼	91¼	90½	90⅝
27	Chile Copper 5s, 1947	90	90	88⅛	88⅛
2	Cinn Gas 4s, 1968	92½	92½	92½	92½
56	C C C & St L 4½s, 1977	100⅛	100⅛	100	100
10	Cleve Pitts 4½s, 1977	101⅛	101⅛	101⅛	101⅛
1	Colon Oil 6s, 1938	50	50	50	50
8	Columbia Gas & El 5s, 1952, May	101	101¼	101	101½
23	Commercial Inv 5½s, 1949	93	93	93	93
19	Consolidated Gas N Y 5½s, 1945	106⅝	106⅝	106⅝	106⅝
1	Container Corp of Am 6s, 1946	91½	91½	91½	91½
2	Container Corp of Am 5s, 1943	69½	69½	69½	69½
1	Crown Willamette Paper Co, 1951	97⅝	97⅝	97⅝	97⅝
	D				
12	Den & R Gr 1st 4s, 1936	97½	97⅝	97½	97½
3	Den & R Gr & West 5s, 1978	78½	78½	78½	78½
2	Den, R Gr & West 5s, 1955	76	76	76	76
2	Detroit Ed 1st 5s, 1933	102⅝	102⅝	102⅝	102⅝
2	Detroit Ed, ser B, 5s, 1955	78¼	78¼	78¼	78¼
5	Detroit Ed 5s, 1962	106	106	106	106
1	Detrit Ed 1st & ref 5s, 1940	104½	104⅝	104½	104½
3	Dodge Bros 6s, 1940	85⅛	85⅛	85⅛	85⅛
9	Duquesne Light 4½s, 1967	103	103	103	103
	E				
5	Edith Rock-McCormick 6s, 1934	100⅞	100⅞	100⅞	100⅞
1	Erie gold 4s A, 1953	78⅞	78⅞	78⅞	78⅞
6	Erie R R 5s, 1967	82⅝	82⅝	82	82
1	Erie R R 5s, 1975	82⅞	82⅞	82⅞	82⅞
10	Erie & Jersey 1st 6s, 1955	112	112	112	112
	F				
3	Fed Lt & Trac 6s, Ser B, 1954	94	94	93½	93½
5	Fiat 7s, 1946, x-war	84¼	84½	84¼	84½
5	Framerican Ind Dev 7½s, 1942	106¾	106¾	106¾	106¾
2	French Nat S S Lines 7s, 1949	103⅛	103⅛	103⅛	103⅛
	G				
2	Gannett Co Inc 6s, 1934	83	83	83	83
5	General Motors Accep 6s, 1937	102¾	102¾	102¾	102¾
29	General Theaters 6s n, 1940	83	83	81	81
2	German Cen Agri Bank 7s, 1950	87	87	87	87
5	German Cen Agri Bk 6s, 1960, July	75½	75½	75½	75½
8	German Cen Agri Bk 6s, 1960, Oct	75½	75½	74	74½
3	German Cen Agri Bk 6s, 1938	83½	84¼	83½	84¼
1	Goodrich 6s, 1945	68½	68½	68½	68½
7	Goodyear T & R 5s, 1957	88¾	89	88¾	89
1	Grand Trunk of Can deb 6s, 1936	106⅝	106⅝	106⅝	106⅝
7	Grand Trunk of Can deb 7s, 1940	111⅛	111¼	111⅛	111¼
5	Great Nor 1st 4¼s, 1961	96⅛	96⅛	96⅛	96⅛
9	Great Nor 5s, 1973	104	104	104	104
1	Great Nor 5½s, 1952	106⅞	108⅞	108⅞	108⅞
37	Great Nor 7s, 1936	111	111	111	111
1	Great Nor 4½s, ser D, 1976	97½	97½	97½	97½
	H				
8	Havana El 5½s, 1951	38⅝	38¼	38	38¼
4	Hudson Coal Co 5s, 1962	56	56	56	56
5	Humble Oil 5½s, 1932	102⅛	102⅛	102⅛	102⅛
3	Humble Oil 5s, 1937	102	102	102	102
	I				
7	Interl & Gt N adj 6s, 1952	54	54	54	54
7	Internatinonal Match 5s, 1947	99	99½	99	99¼
6	Internatl Mer Mar sf 6s, 1941	101	101	101	101
32	Internatl Tel & Tel 4½s, 1952	81	81	79⅝	79⅝
16	International Tel & Tel 4½s, 1939	93⅛	94	92⅝	92⅝
6	International Tel & Tel 5s, 1955	87¼	87¼	86½	86½
	K				
19	Karlstadt 6s, 1943	73	72⅛	72	72
	L				
1	Lautaro Nitrate 6s, 1954	64	64	64	64
4	Lorillard Co 5½s, 1937	89½	89½	89½	89½
7	Loew's Inc 6s, 1941 x-war	99	99	99	99
	M				
1	Manati Sugar 7½s, 1942	33	33	33	33
5	Milwaukee El 5s, 1961	101⅛	101⅛	101⅛	101⅛
1	M, K & T 4½s, 1978	97⅝	97⅝	97⅝	97⅝
1	M, K & T pr lien 5s, A, 1962	100⅝	100⅝	100⅝	100⅝
30	Mo Pac 5s, Ser F, 1977	96⅛	97	96⅛	96⅞
5	Mo Pac 5½s, 1949	97⅝	97⅝	97⅝	97⅝
23	Mo Pacific gen 4s, 1975	73	73	72¼	72¼
15	Mo Pac 5s, Ser G, 1978	96⅝	96⅝	96⅝	96⅝
7	Mo Pac 5s, Ser H, 1980	97¼	97¼	97	97
	N				
50	Natl Dairy Products 5¼s, 1948	98⅞	98⅞	98⅛	98⅞
18	N Orleans Pub Serv A, 5s, 1952	90⅜	90⅜	90½	90½
7	N Orleans Pub Serv B, 5s, 1955	88½	88½	88⅝	88⅝
1	N O, T & Mex in 5s, Ser A, 1935	99⅜	99⅜	99⅜	99⅜
3	N Orleans, T & Mex 5½s, 1954	100⅛	100⅛	99½	99⅝
12	N Y C & H R 1st 3½s, 1997	85½	85½	84⅝	84⅝
3	N Y C & H R deb 4s, 1934	100⅛	100⅛	100⅛	100⅛
5	N Y Cent cons 4s, 1998	95⅝	95⅝	95⅝	95⅝
8	N Y C ref & imp 4½s, 2013	101⅜	101⅜	101⅜	101⅜
9	N Y Cent 5s, 2013	106	106	106	106
8	N Y C cvt deb 6s, 1935	107⅝	107⅝	107⅝	107⅝
38	N Y, Chi & St L 6s, 1932	101	101⅛	101	101⅛
1	N Y, Chi & St L 5½s, A, 1974	104	104	104	104
2	N Y, Chi & St L 5½s, B, 1975	107⅝	107⅝	107⅝	107⅝
101	New York, Chi & St L 4½s, 1978	89	89	87⅛	87⅛
5	N Y, Chi & St L deb 4s, 1931	100	100⅝	100	100⅝
2	N Y Ed 6½s, 1941	114⅛	114⅛	114⅛	114⅛
3	N Y Ed 1st ref 5s, 1944	105	105	105	105
4	N Y, N H & H 3½s, 1954	76	76	76	76
5	N Y, N H & H 3½s, 1956	77	77	77	77
2	N Y, N H & H 4½s, 1967	93⅞	93⅞	93⅛	93½
22	N Y, N H & H cvt 6s, 1948	117⅛	117⅛	116⅛	117
2	N Y Tel ref 6s, 1941	106⅛	106⅛	106⅛	106⅝
1	N Y Tel deb 6s, 1949	111	111	111	111
3	Niag Shares Corp of Md 5½s, 1950	95	95	95	95
2	North Amer Edison ctf 5s, 1969, C	99⅛	99⅛	99⅛	99⅛
1	North Amer Edison 5½s, 1963	104⅛	104⅛	104⅛	104⅛
3	Nor Pacific gen 3s, 2047	68	68	66⅞	66⅞
3	N Pac pr in g 4s, 1997	93⅛	93⅛	93⅛	93⅛
1	N Pac ref & imp 4½s, 2047	97⅛	97⅛	97⅛	97⅛
16	N Pac ref and imp 6s, 2047	111⅛	111⅛	111⅛	111⅛
1	Nor Pacific 5s, Ser C, 2047	103½	103½	103½	103½
1	Nor States P 5s, 1941	103¼	103¼	103¼	103¼
9	Nor States Pwr 6s, 1941	106	106	105½	105½
	O				
1	Oriental Dev 5½s, 1958	91½	91½	91½	91½
	P				
8	Pac Gas & El 5s, 1942	102½	102½	102½	102½
26	Paramount Publix 4s, 1950	86⅝	86⅝	85¼	86
10	Para-Fam-Lasky 6s, 1947	94⅛	94⅛	94	94
10	Paris-Lyons Med Rwy 6s, 1958	104⅝	104⅝	104⅝	104⅝
68	Paris-Lyons Med Rwy 7s, 1958	106⅝	106⅝	106⅝	106⅝
5	Penn Co 4¾s, 1963	100⅛	100⅛	100	100
1	Penn Co 4s, 1934	100¼	100¼	100¼	100¼
1	Penn Co 4s, 1952	95	95	95	95
14	P R R g m 4½s, ser A, 1965	101½	101½	101½	101½
5	P R R g 5s, ser B, 1968	109⅛	109⅛	109⅛	109
12	P R R 5s, 1964	104	104¼	104	104
8	Penn R R 6½s, 1936	109⅛	109⅛	109⅛	109⅛
36	Penn R R 4¼s, D, 1970	98⅛	98⅝	97⅝	97⅝
9	Philadelphia Co 5s, 1967	100⅛	100⅛	100⅛	100⅛
35	Phil & Reading C & I 6s, 1949	83½	83⅝	83	83
15	P C C & St L 4½s, 1977	99⅝	100¼	99⅝	100¼
2	Portland Ry Lt & P 7½s, 1946	108	108	108	108
2	Postal Tel & Cable 5s, 1953	80	80	79½	79½
1	Pub S El & Gas 4½s, 1970	101⅛	101⅛	101⅛	101⅛
1	Punta Alegre Sugar 7s, 1937	20⅛	20⅛	20⅛	20⅛
2	Pure Oil 5½s, 1940	94⅝	94⅝	94⅝	94⅝
	R				
1	Remington Rand 5½s, 1947	89	89	89	89
	S				
1	S A L Ry g 4s 1950, sta	53⅝	53⅝	53⅝	53⅝
5	S A L Ry ref g 4s, 1959	21½	21½	20⅝	20⅝
10	S A L Ry adj 5s, 1949	4	4	4	4
29	S A L Ry 6s, 1945	24	24	22	22
76	Seaboard-All Florida 6s, 1935, A	21	21	20	20
2	Shubert Theater 6s, 1942	17	17	17	17
2	Siemens & Halske 6½s, 1951	95	95	95	95
3	Sinclair Crude Oil 5½s, 1938	101⅝	101⅝	101⅝	101⅝
13	Sinclair Oil 7s, 1937	102⅛	102⅛	102⅛	102⅛
2	Sinclair Oil 6½s, 1938	101⅝	101⅝	101⅝	101⅝
15	Sou Pacific ref 4s, 1955	95⅝	95⅝	94⅝	94⅝
12	Sou Pacific 4½s, 1969	97	97	97	97
8	Sou Pac-Oreg Lines 4½s, 1977	99⅛	99⅛	99⅛	99⅛
1	Sou Ry gen 4s, Ser A, 1956	86	86	86	86
23	Sou Ry 5s, 1994	107⅛	107⅛	106	106
1	Sou Ry 6s, 1956	108⅛	108⅛	108⅛	108⅛
6	Sou Ry gen 6½s, 1956	116⅛	116⅛	116⅛	116⅛
1	Sou Ry Memphis 5s, 1996	107	107	107	107
12	St L & S F R pr ln, ser A 4s, 1950	85	85	84⅝	84⅝
2	St. L & S F R pr in ser B 5s, 1950	97⅝	97⅝	97⅝	97⅝
47	St L & S F R R 4½s, 1978	83	83	81⅝	81⅝
6	St L & S F Ry gen 5s, 1931	81⅛	81⅛	81⅛	81⅛
8	St L & S W cons 4s, 1932	100	100	100	100
50	Southwest Bell Tel 5s, 1954	105⅝	105⅝	105⅝	105⅝
10	Standard Oil of N J 5s, 1946	104⅝	104⅝	103⅝	103⅝
2	Standard Oil of N Y 4½s, 1951	100	100	100	100
	T				
22	Texas Corp 5s, 1944	101	101	100⅝	100⅝
32	Tokyo Elec Light 6s, 1953	87⅝	87⅝	87⅝	87⅝
	U				
8	Union Drug of Del 5s, 1953	97⅝	98	97⅝	97⅝
4	Union Pac 1st & ref 4s, 2008	94⅝	94⅝	94⅝	94⅝
5	Union Pac 4s, 1968	98⅛	98⅛	98⅛	98⅛
2	U S Rubber 5s, 1947	70	70	70	70
	W				
26	Warner Bros cvt 6s, 1939	74¼	75	71¼	71½
11	Wheeling Steel Corp 4½s, 1953	90⅛	90⅛	90⅛	90⅛
3	Wilson & Co 1st 6s, 1941	98⅛	98⅛	98⅛	98⅛
	Y				
12	Youngstown S & Tube 5s, 1978	102½	103	102½	103

Total bond sales: Today, $10,900,000; Saturday, $5,800,000; week ago, $6,400,000; year ago, $13,491,000.

MONEY AVAILABLE

Purchase of Notes Desirably Secured by

2nd Trust

on

Improved Real Estate in the District of Columbia and Nearby Maryland and Virginia.

PROMPT SERVICE

NATL. MORT. & INV. CORP.
1004 Vt. Ave. Nat. 5833

Quick Action . . .

On your Real Estate Loan application.

This office is prepared to give immediate and careful consideration to your loan problem.

As Mortgage Loan Correspondent we always have funds available.

Interest Rates Are Low
Loans for Fifteen Years
No Life Insurance Is Required

Construction Loans in Any Amount

WEAVER BROS REALTORS

Washington Building *District 9486*

Mortgage Loan Correspondent
Metropolitan Life Insurance Company

Loans made in the District of Columbia and nearby Maryland and Virginia

Always Recommended!

Guaranty First Mortgages!

Wise, conservative investors always choose a well-paying stable investment — our first mortgages are just such an investment. They are secured on improved Washington Real Estate and are further backed by our resources of $3,800,000

Denominations as low as $250

Monthly Payments if Desired
Send for Booklet,
"The Success Plan"

Real Estate Loans

REAL ESTATE MORTGAGE & GUARANTY CORPORATION

Capital Resources $3,800,000

24 JACKSON PLACE

Pushing the Mountains

AN ENTIRE mountain range—the great Sierra region of California—is being pushed higher into the air by the weight of solid rocks underneath the Pacific Ocean . . . Scientists with minutely adjusted instruments have proven this remarkable fact in studies of recent earth tremors.

Outside forces will change what appears to be the most solid structure in the life of a man as in the life of a mountain range. But man can always prepare for change—he can always have a sure resource in case of upset to his plans, or sudden stoppage of his earning power.

That is why wise investors in Washington set aside a certain portion of their salary for investment in a sound security whose safety has been PROVEN—a security such as the 6% First Mortgage Notes sold through the Swartzell, Rheem & Hensey Co. Through all the wide financial fluctuations since 1869 these Notes have always paid every investor a handsome interest return—each payment on the date it is due. During all THAT time the value of the original investment has never wavered a penny.

SWARTZELL, RHEEM & HENSEY CO.
MORTGAGE BANKERS
727 15 STREET N.W.
WASHINGTON D.C.

1929 CRASH LEVELS BROKEN BY STOCKS

Survey's Index Shrinks 16 Per Cent Below Last Year's Minimum.

UTILITIES SOFFER LEAST

By THOMAS M. CAHILL.

A year after the market collapse, which culminated November 11 with the 1929 low level of stock prices, the Standard Statistics Co., composite index of stock market values stands today some 16 per cent under the 1929 low.

The descent from the 1929 high to the low was accomplished in a period of two months, with the greater part of it occurring in the last two weeks. The 1930 decrease has been a long drawn out one extending over a period of more than seven months.

Of the major groups included in the index, the utilities have made by far the best showing, at present being less than 5 per cent below the 1929 low. The divisions of the industrial group naturally show some diversity although with the single exception of the tobaccos, every group has fallen below its 1929 low.

Federal American Co. Data.

Officials of the Federal American Co., said yesterday that October net earnings, reaching approximately $13,500, were the largest since those of April 1928, which was one of the best months in the history of the company.

Noting an apparently increasing interest in low priced stocks, the current Investment Bulletin of Alexander Hamilton Institute warns against their indiscriminative purchase during hard times. It reminds that experienced investors know that comparative prices are not only an unsafe but a positively misleading guide.

Showing that if the stock of a company, which once sold over 100, sells later at 20, it is because the position of the company has changed radically; it points out that if its earning power has declined in the meantime from the equivalent of $10 per share to that of $2 a share, the stock is no cheaper at $20 than it was at $100.

It reminds furthermore that when extensive changes in earning power have occurred, the full effect can not be gauged immediately and that recovery rarely occurs with great rapidity. For these reasons, it explains, it is desirable, as a rule, to avoid the apparent bargains presented by greatly deflated stocks.

Compromise Plan Offered.

The review concludes that it is better to pay $50, for example, for a stock after it appears that the worst is over than to buy the same stock at $20 with the possibility that the company's affairs may not turn for the better—that the new condition is lasting rather than temporary.

Department store sales in the Fifth or local Federal Reserve District made the best record in the country during October, this district being the only one showing increased sales for the month in comparison with the month a year ago.

This comparison, contained in a report of the Federal Reserve Board yesterday, reveals further that the eight local stores reporting announced a 2.4 per cent increase over the month a year ago but a .9 per cent decrease for the ten months' period compared with 1929.

CHICAGO GRAIN.

Chicago, Nov. 10 (A.P.).—Big selling and sharp breaks in values today tumbled wheat down to the lowest price level since 1909, with rye outdoing it to bottom since 1898. Oats, too, reached new depth records.

Much of the selling deluge that swamped the wheat pit and pulled down other cereals came from houses with stock market connections. Corn kept up better than other grains, many corn traders holding off to await the Government crop report, which, however, when issued after the day's business was complete, proved to be bearish, showing that 1930 corn production was $4,000,000 bushels larger than the average of recent private estimates.

Wheat closed demoralized at almost the day's minimum prices, 3½ to 4¼ cents a bushel lower than Saturday's finish. Corn closed ⅞ cent to 2 cents off, oats 1¼ to 1¾ cents down, and provisions unchanged to a setback of 20 cents.

Practically from start to finish, the wheat market was headed downward, only during rallies shown at times by stock exchange quotations. About the last straw for friends of higher prices of grain was word that at the end of the week that the United States wheat visible supply was increased 755,000 bushels for the week, whereas a decrease was expected. Earlier the depressing influences had succeeded each other with 1-2-3 hammer-like jolts, the first being news that weather and crop conditions were suddenly perfected in Argentina and that less damage from rust was threatened than of late had been looked for.

A particularly disconcerting subsequent development in the wheat market was a report that the Canadian growers pool would only advance 60 cents a bushel on wheat and that consequently rural holders in Canada would be under 5 cents' greater handicap than indefinite pool. Meanwhile export demand for North American wheat was again at about the vanishing point, and the amount of wheat on ocean passage was announced as totaling 44,728,000 bushels, against 42,232,000 bushels a week ago and 35,408,000 bushels at this time last year. Stop-loss selling of future deliveries of wheat in Chicago continued right up to the closing song, with about the sole support coming from traders who were in a position to collect a profit.

Corn showed stubborn resistance to selling pressure, but gradually weakened owing to sympathy with wheat. Oats and rye followed.

Provisions averaged lower, responsive to weakness of hog values and of grain.

Closing indemnities: Wheat—December, 73; March, 69¾; May, 71½@⅝. Corn—December, 67½@67¾; March, 72; May, 73¾. Oats—December, 34½@34¾; March, 37¾; May, 38¾.

Cash grain:

WHEAT—No. 1 Northern spring, 73.

CORN—New, No. 3 mixed, 65@66½; No. 4 white, 74c. No. 3 white, 78½c. old, No. 3 mixed, 77½; No. 1 yellow, 75; No. 1, white, 87½@87¾.

OATS—No. 1, white, 32; No. 2, white, 32.

CHAIN AND PROVISIONS FUTURES.

Wheat—	High.	Low.	Close.
December, old	72¾	69¾	69¾
December, new	73	70	70
March, old	73¾	73¼	73¾
March, new	76¾	73½	73½
May, old	78½	75⅞	75½
May, new	78½	75⅞	75½
July	79¼	76½	76½
Corn—			
December, old	71¾	71⅛	71¾
December, new	73¾	73¼	73¼
March, old	75¼	74½	74½
March, new	76⅛	76¼	76¼
May, old	77⅝	76⅞	76⅞
May, new	77¾	77⅛	77⅛
July	78¼	77½	78½
Oats—			
December, old	31¼	29½	30⅛
December, new	30¼	30¼	30½
March, old	33⅛	31⅜	32¾
March, new	33⅝	33	32¾
May, old	35⅛	33⅛	34
May, new	33	31¾	34¼
Rye—			
December, old	41½	38¼	38¾
December, new	40¾	38	39
March, old	45⅛	42⅝	43
March, new	43¾	43¾	43½
May, old	47½	44⅞	45
May, new	49	47	45
Lard—			
December	10.92	10.60	10.60
January	10.35	10.25	10.25
May	10.45	10.37	10.37
Bellies—			
January			12.37
May			12.60

BALTIMORE SECURITIES.

Baltimore, Nov. 15 (A.P.).—Closing prices:

Arundel Corporation		33
Baltimore Trust		30
Black & Decker		1½
C & P Telephone	pf.	115¾
Com Credit pf B		23
Com Credit pf New	pf.	21½
Consol Gas & Power		85
Cons G E L P St	pf.	104
Eastern Rolling Mills		8
Fidelity & Guar Fire		39
Finance Service	com.	7½
First National Bank	pf.	42
Man-Finance 2d	pf.	37
Maryland Casualty		3
Maryland Trust		32½
New Amsterdam Cas		34½
Penn Water & Power		87
Union Trust		57
U S Fidelity & Guar		34
West Md Dairy	pf.	84½
Cons G E & P Power 4½s		101½
Stand Gas Equip	6½s	100½
Un Pys & Elec	Income 4s	28
Western Md Dairy	6s	106¾

Daily Market Background

Complete Summary of Investment Data Compiled on Exchange Days for The Post by Standard Statistics Co., Inc.

New York, Nov. 10 (N.Y.W.N.S.).—

Automobiles and Trucks.

GENERAL MOTORS acquires ELECTRO-MOTIVE CO., manufacturer of gas-electricity railway and power plant equipment. HUDSON MOTOR CAR recalling 2,000 workers.

Automobile Parts and Accessories.

BENDIX AVIATION September quarter share earnings, 7 cents vs. 82 cents; nine months, 79 cents vs. $3.26; cuts quarterly dividend to 25 cents from 50 cents. HAYES BODY September quarter deficit, $100,646 vs. profit before Federal taxes of $71,516; nine months' deficit, $486,414 vs. profit, same basis, of $135,528. HOUDAILLE HERSHEY plans to acquire MUSKEGON MOTOR SPECIALTIES CO. through exchange of one class B for each Muskegon common share; to make offer to Muskegon class A stockholders subsequently.

Building, Real Estate and Related Lines.

CERTAIN-TEED PRODUCTS September quarter deficit, $419,228 vs. deficit of $50,299; nine months' deficits, $1,176,167 vs. $715,777.

Chemicals.

AMERICAN COMMERCIAL ALCOHOL September quarter deficit, $105,745 vs. profit of $369,807; nine months' profit, $70,186 vs. $925,464.

Copper and Brass.

SENECA COPPER MINING makes further 10 per cent cut in wages.

Electrical Equipment.

CLAUDE NEON ELECTRICAL PRODUCTS, LTD., September quarter share earnings, 74 cents vs. 24 cents; nine months, $2.04 same as like 1929 period. WESTON ELECTRICAL INSTRUMENT CO. September quarter share earnings, 55 cents vs. $1.03; nine months, $2.70 vs. $3.16.

Food Products.

CHAPMAN ICE CREAM share earnings, ten months to October 31, were $1.93. HIRES (CHAS. E.) 1930 fiscal year share earnings, $5.15 vs. $3.47. MEAD JOHNSON estimates ten months share earnings above $8. NATIONAL CANDY September quarter share earnings, 74 cents; nine months, $2.66.

Household Products.

SIMMONS CO., excluding subsidiaries, October sales off 32 per cent; ten months off 19 per cent.

Leather and Shoes.

DIAMOND SHOE October sales off slightly; ten months up 11 per cent.

Machinery and Machine Equipment.

AMERICAN MACHINE AND METAL September quarter deficit, $169,191 vs. profit before Federal taxes of $178,509; nine months' deficit, $393,760 vs. profit, same basis, of $245,603. BYRON JACKSON nine months share earnings, $1.37 vs. $2.58.

Mining and Smelting.

RAND GOLD OUTPUT in October was 926,000 ounces vs. 903,000 September and 888,000 October, 1929.

Miscellaneous.

BRITISH ALUMINUM proposes to create issue of 900,000 6 per cent cumulative preference shares of £1 par, CANADA MELTING 1930 fiscal year share earnings, $1.24 vs. $2.20. CUBA CO. consolidated net income before subsidiary preferred dividends and minority interest, September quarter, $236,533 vs. $713,846. ILLINOIS PACIFIC GLASS successor may acquire SOUTHERN GLASS CO. of LOS ANGELES, for cash. INDEPENDENT BREWING 1930 fiscal year deficits, $124,963 vs. $115,121. NEW JERSEY ZINC nine months share earnings, $2,11 vs. $3.54. SHARP & DOHME September quarter share earnings, 19 cents; nine months, 47 cents.

Oil.

COSDEN OIL CO., two receivers appointed by Federal District Court at Wilmington, Del., with company's consent. GILMORE OIL September quarter share earning, $1.27; nine months, $1.37 vs. $1.89. MONARCH ROYALTIES CORPORATION, two receivers appointed with company's consent. PANHANDLE PRODUCING & REFINING September quarter deficit, $211,430 vs. profit of $30,417; nine months deficit, $247,972 vs. profit of $129,874. STANDARD OIL OF NEW JERSEY cuts tank car price of U. S. Motor gasoline ¾ cent a gallon. VALVOLINE OIL omits $1.50 quarterly common dividend.

Paper and Paper Products.

CRYSTAL TISSUE September quarter earnings, 28 cents vs. 75 cents; nine months, $1.12 vs. $1.76.

Railroads.

DROUGHT EMERGENCY RATES to be discontinued November 30. BOSTON & MAINE, Pennsylvania interests, through Pennroad Corporation, claim 16.5 per cent control of this company.

Retail Trade.

AGGREGATE CHAIN STORE SALES of 41 systems in October, off 7.97 per cent; ten months, 1.9 per cent below year ago. AGGREGATE DEPARTMENT STORES SALES of 251 units in leading cities during October, off 8 per cent; ten months, 7 per cent below year ago; October sales in Richmond district were above year ago, and largest October decline reported from Chicago. AMERICAN STORES CO. sales, five weeks to November 1, off 2.7 per cent; 44 weeks, slightly below year ago. CHILDS CO. October sales, off 8.7 per cent; ten months, off 5 per cent. CONSOLIDATED RETAIL STORES' October sales, off 8 per cent; ten months, up 1.8 per cent; operated 30 units otober 31 vs. 29 year ago. LESSINGS, INC., September quarter share earnings, 27 cents vs. 59 cents; nine months, $1.60 vs. $1.94.

OPPENHEIM, COLLINS sales, three months to October 31, off 13 per cent. PENNEY (J. C.) operated 1,450 units on October 31 vs. 1,373 year ago. SALLY FROCKS October sales, up slightly; ten months, up 28 per cent. STANFORD'S LTD., 1930 fiscal year deficit, $66,564. STRAUSS (NATHAN) October sales, up 25 per cent; ten months, up 24 per cent. THOMPSON (JOHN R.) October sales, off 5.7 per cent; ten months, off 4.7 per cent. WINN AND LOVETT GROCERY October sales, up 21 per cent; ten months, up 11 per cent.

Steel and Iron.

UNITED STATES STEEL unfilled orders on October 31 increased 57,425 tons to 3,481,763 tons from 3,424,338 tons September 30; unfilled tonnage on August 31 was 3,580,204, and on October 31, 1929, was 4,086,562; subsidiary CARNEGIE STEEL places minimum price for bars, shapes and plates at $1.60 a hundred pounds, first definite price stand for over a year. BETHLEHEM STEEL shipbuilding subsidiary's Fore River plant has contracts aggregating $30,000,000, sufficient to maintain present operations for two years. VULCAN DETINNING, September quarter share earnings, $1.06 vs. $4.07; nine months, $4.64 vs. $11.43. YOUNGSTOWN SHEET & TUBE negotiating for acquisition of EMSCO DERRICK & EQUIPMENT CO., probably for cash consideration.

Utilities.

AMERICAN GAS & ELECTRIC, 12 months to September 30, share earnings, $5.59 vs. $5.85. NIAGARA HUDSON POWER, September quarter share earnings, 12 cents vs. 13 cents; nine months, 44 cents vs. 45 cents. PENNSYLVANIA WATER & POWER, nine months, share earnings, $3.16 vs. $3.09.

ADVICE ON INVESTMENTS

By CHARLES W. STORM

Bangor & Aroostook.

T. V. L.—Kindly give me some information regarding Bangor & Aroostook.

Answer—At current prices this stock is selling for about 6½ times 1930 earnings of $9.50 a share, and the yield from the $3.50 dividend is about 5.8 per cent. Gross during September, with the exception of 1929, was the highest ever reported by the road, while gross for the nine months was the highest on record. The same was true of net operating income. Considering the record earnings and prospects that earnings improvement will continue into next year, these factors make the stock suitable for long-term holding.

Lee Rubber & Tire.

G. B.—Being a constant reader of your interesting column, I am writing for some facts regarding Lee Rubber & Tire.

Answer—The company closed its fiscal year ended October 31st with sales showing a drop of 14 per cent from 1929. Plants are running at low levels and inventory and operating losses are expected to continue, with no prospects of any immediate improvement. The company is expected to start the new year with inventories pared down to the bone, and will not be in a position to work two years to clean up inventories as some of the larger companies may have to do. Last year Lee earned $1.62 a share on the 300,000 shares of stock outstanding. The stock is highly speculative and not suitable for investment.

Union Oil.

G. B. W.—What information can you give me regarding Union Oil of California?

Answer—The company has written off about $100,000,000 in the last 10 years, and, as a result, the company can be more liberal during the present unsettled conditions in the oil business. Net earnings for the first nine months equaled $1.84 a share as against $2.94 in the same period last year. The $2 annual dividend is expected to be earned this year with something to spare, and there is no thought of any unfavorable action toward payments to stockholders at the present time. Around current prices the yield is about 7 per cent and the stock may be considered suitable for long-term buyers.

Yale & Towne.

G. B. H.—What can you tell me about Yale & Towne and what is your opinion of the stock?

Answer—The company has been in business for about 90 years and has an excellent dividend record. Directors, however, are being forced to dip into surplus this year to pay dividends. The company started off this year with approximately $2,000,000 more inventories than the year previous, which was a handicap for a year of depression. Although retrenchments have been made, profits have been on the decline since January, and for the three months ended September there was a small deficit, as against $589,464 income for the same period last year. For the first nine months 30 cents a share was earned as compared with $3.81 last year. The dividend was cut not long ago from $4 to $2 per annum. The stock, while paying dividends, is considered highly speculative.

Hudson & Manhattan.

R. D. A.—I have been told to buy Hudson & Manhattan as an investment, but before doing so I would like your opinion of the stock.

Answer—Passenger traffic and earnings of the Hudson & Manhattan in the first seven months this year closely approximated those for the same time last year. Common share earnings for 1930 are expected to approach $5 per share as a result of economy measures and efficiency, which have increased the proportion of gross to net income. Despite increasing competition, earnings should continue to run close to a $5 annual earnings basis for the stock, as compared with the $3.50 dividend. The stock appears desirable for long-term ownership.

Hayes Body.

M. M. H.—Please give me some facts and an opinion of Hayes Body.

Answer—Valuable contracts were lost in recent months. Hayes no longer supplies Chrysler or Reo with automobile bodies, and the only customers it has are Peerless, Marmon and American Austin. For the first six months' period, operations were carried on at a loss of $385,768, as against net income before taxes equal to 25 cents per share for the initial half of 1929. Hayes has no preferred stock or funded debt. Despite this no dividends are paid on the 217,248 no par shares of common. A stock offering was made last fall which has impaired the financial position. At the end of 1929 cash amounted to only $223,125. The stock is highly speculative and not suitable for an investor.

Certain-teed and Others.

L. H. T.—I hold Certain-teed, Servel and Tide Water Asociated. What is the outlook for the three companies?

Answer—The outlook for all three is hazy. Both Certain-teed and Servel are operating at a loss. No improved income for Certain-teed is likely unless there is a boom in the building industry, while prospects for Servel the remainder of the year are not good because spring and early summer are the best time for sale of refrigerators. Tide Water may show modest earnings, but conditions in the oil industry at this time are not likely to bring any great improvement the remainder of the year.

Certain-teed and Servel are speculative because they are nondividend payers. Tide Water pays 60 cents a year, but is also speculative to a certain extent.

Burroughs Adding Machine.

W. B. O.—I have been advised to buy Burroughs Adding Machine. However, I would like your advice before doing so.

Answer—Until this year profits increased rapidly, but per share earnings have been cut down through capital readjustments and earnings for 1930 are not expected to equal the $2.34 a share reported for 1929. Selling around 33 the yield from the $1 annual dividend is about 3 per cent, and earnings are not making any great progress, although Burroughs is one of the oldest manufacturers of office calculating machines. The stock must be considered a fair speculative investment, but with a somewhat uncertain outlook.

BOND INDEX RESTS AT NEW 1930 LOW

Decline in Stocks Seen as Reason for Slump in Nearly All Groups.

INDUSTRIALS HARD HIT

New York, Nov. 10 (A.P.).—The sensitiveness of bonds to the trend of stocks was sharply delineated today in a very active session in which selling pressure extended to all sections of the market except United States Governments.

Bond prices as gauged by the average for 30 bonds rested at a new low for 1930 at the close. The average of 98.0 for 30 domestic bonds represented a one-half-point drop from Saturday's close and compared with a previous year's low of 98.4, established early in the year, and is only sixtenths higher than the price level prevailing a year ago, when security prices were falling sharply.

While high-grade issues that remain virtually impervious to the unsettled conditions in security markets and industry were steady to firm, sharp recessions developed in other domestic bonds. Railroad obligations, both liens and those with stock privilege features, led the decline as pressure against equity issues influenced further hasty selling of investments.

Similar Friday Session Recalled.

As on Friday, when bond prices were sharply reduced, the liquidation increased the turnover to proportions comparatively large for the fall season. Reflecting the hesitancy of investors to purchase bonds during the period of unsettlement, the market has had its busiest sessions when under pressure.

Losses of 1, 2 and 3 points were sprinkled throughout the list, carrying many bonds, particularly rails and industrials to new 1930 minimums, and very few foreign bonds moved contrary to the general trend.

In the rail list St. Paul adjustment 5s of 2000 sagged 2½ points to a new year's low at 33½, and the 5s of 1975 lost nearly as much. Bonds of the Chicago & Northwestern, Denver & Rio Grande Western, Missouri Pacific, New York, Chicago & St. Louis, Northern Pacific, St. Louis, San Francisco, Seaboard Air Line and Wabash were among the issues that dipped sharply. In contrast was the steadiness of such gilt-edged issues as Union Pacific 4s and Atchison general 4s.

Few Utilities Advance.

A handful of utility bonds attracted buying support and moved higher, but the gains were more than offset by losses elsewhere. Large losses were registered by Brooklyn Manhattan 6s, Columbus Gas 5s, Federal Light & Traction 6s B, General Public Service 5½s, Interborough Rapid Transit 6s, International Hydroelectric 6s, International Telephone 5s and 4½s, New Orleans Public Service 5s B, and Peoples Gas & Coke of Chicago 5s. Western Pennsylvania Power 5s sagged 10 points to 95⅝ on one sale.

Speculative industrials and convertibles were hard hit by the liquidation and declines were generally measured in points. Foreigns were irregularly lower. German 7s dipped 1½ to 101½. The tone of Latin-Americans was the weakest in several weeks. Bolivian, Brazilian, Peruvian and Colombian issues lost ground.

The firm spot in the whole market was the Government list, where the Liberty 3½s reached a new high for the year.

LOCAL PRODUCE MARKET.

POULTRY—Alive: Roosters, per lb., 13@14; Leghorns, hens, 19@21; chickens, broilers, large, 2½-3 lbs., per lb., 22@23; broilers, medium, 2 lbs. each, per lb., 20@22; broilers, small, 22@23; broilers, Leghorns, large, per lb., 18@20. Fowls, alive, large, per lb., 20@21; small per lb., 18@19. Leghorns, per lb., 15. Turkeys, old hens, 30@32; young toms, per lb., 32@33. Old toms, per lb., 25@26. Keats, young, large, each, 60@65; old, each, 35. Ducks, young, per lb., 25. Geese, per lb., 12@13. Dressed: Fowls, heavy, colored, per lb., 30@32; small, per lb., 24@25. Roosters, per lb., 18@20. Chickens, spring, large, per lb., 28@30; small, per lb., 20@22. Leghorns, 23@24. Turkeys, young, 34@36; toms, per lb., 30@32.

EGGS—Nearby (loss off), 55 to 57 lbs., 35; white, hennery, 55 to 53 lbs., 45@47; storage, 23@26; do., small, according to size, 18@26.

LIVE STOCK—Calves, choice, per lb., 10@11; medium, per lb., 9@10; thin, per lb., 6@7.

APPLES — Supplies, liberal; demand, slow; market, steady. Bushel baskets: Virginia, U. S. No. 1, 2½ inches up, Staymans, mostly around 1.50, few fancy higher; Delaware, 2½ inches up, various varieties, 90@1.00; New York and Pennsylvania, too few sales reported to quote.

CABBAGE—Supplies, moderate; demand, moderate; market, steady. New York, 90-lb. sacks, Danish type, mostly around 1.00; Pennsylvania, 100-lb. sacks, Danish type, 1.25.

CELERY—Supplies, moderate; demand, light; market, steady. New York, 2-3 crates, washed, 1.75@2.00; fair condition, 1.50.

LETTUCE—Supplies, moderate; demand, moderate; market, steady. California, crates, Iceberg type, 4-5 dozen, fair condition, 3.25@3.50; few best, 4.00; poor quality and condition, 2.00@3.00.

ONIONS—Supplies, moderate; demand, light; market, dull. Indiana and New York, 50-lb. sacks, yellows, U. S. No. 1, 75@80.

POTATOES—Supplies, moderate; demand, moderate; market, about steady. Maine, Cobbler, mostly around 2.50; Long Island, 150-lb. sacks, Green Mountains, mostly 3.25; Idaho, 100-lb. sacks, Russet Burbanks, 2.75@3.00.

SWEET POTATOES — Supplies, moderate; demand, light; market, steady. Virginia, Eastern Shore, cloth-top stave barrels, yellows, U. S. No. 1, 2.50@3.00; North Carolina, cloth-top stave barrels, yellows, poorly graded, 2.25@2.50.

STRING BEANS — Supplies, moderate; demand, moderate; market, steady. Florida, bushel hampers, flat type, stringless, 2.25@2.50; fair condition, 2.00; ¾-bushel hampers, some slack pack, 1.75@2.00.

KALE — Supplies, moderate; demand, moderate; market, about steady. Virginia, bushel baskets, mostly around 85.

SPINACH — Supplies, moderate; demand, moderate; market, steady. New Jersey, bushel baskets, best, 1.00; poorer, 75.

CUCUMBERS — Supplies, moderate; demand, moderate; market, steady. Florida, bushel hampers, fancy, freight receipts, best, 2.50; fair condition, choice, 1.50.

PEPPERS — Supplies, moderate; demand, moderate; market, slightly stronger. Florida, pepper crates, 2.25; poorer, 1.75.

EGGPLANT — Supplies, moderate; demand, moderate; market, slightly stronger. Florida, pepper crates, 2.25.

SQUASH — Supplies, light; demand, light; market, about steady. Florida, bushel hampers, yellow and white, mostly around 1.50; fair condition, 1.25.

TOMATOES — Supplies, moderate; demand, moderate; market, steady. California, lug boxes, green, ripes and turning, wrapped, 1.50@2.25.

WATERMELONS — Supplies, moderate; demand, light; market, dull. New Jersey, bushel baskets, 50@1.00.

WHITE POTATOES — Supplies, moderate; demand, light; market, steady. New Jersey, bushel baskets, 1.00@1.25.

BALTIMORE LIVE STOCK.

Special to The Washington Post.

Baltimore (Union Stock Yards, Claremont), Nov. 10.—CATTLE—Receipts 500 head. Better grades of cattle steady; common and medium, 25@50 lower. Florida, Steers—Good to choice, 8.50@9.50; medium to good, 7.50@8.50; fair to medium, 6.50@7.50; plain to fair, 5.50@6.50; common to plain, 4.75@5.25. Bulls—Good to choice, 5.00@6.00; medium to good, 5.25@5.50; fair to medium, 4.75@5.25; plain to fair, 4.25@4.75; common to plain, 3.75@4.25. Cows—Good to choice, 5.00@5.50; medium to good, 4.25@4.75; fair to medium, 3.75@4.25; plain to fair, 3.75@3.25; common to plain, 2.00@2.50. Heifers—Good to choice, 6.50@7.50; medium to good, 6.00@6.50; fair to medium, 5.50@6.00; plain to fair, 5.00@5.50; common to plain, 4.50@5.00. Fresh cows and springers, 30.00@80.00.

SHEEP AND LAMBS—Receipts, 2,800 head; supply moderate; market higher on good demand. Sheep, 1.00@3.50; lambs, 4.50@9.25.

HOGS—Receipts, 3,200 head; supply fair; market spotty; lights, 9.50@10.00; heavies, 9.25@9.85; medium, 9.50@10.00; roughs, 7.00@8.85; light pigs, 9.25@9.75; pigs, 9.50@10.00. Ohio hogs, 10@15 cents higher than quotations.

CALVES—Receipts, 550 head; supply light; market steady. Calves, 5.00@12.00.

COTTONSEED OIL MARKET.

New York, Nov. 10 (A.P.).—COTTONSEED OIL—Prime crude, 6.37½; prime summer, yellow, old—Spot, 7.50; November, 7.50; December, 7.70. New—December, 7.40; January, 7.51; March, 7.60; May, 7.70.

Wall Street Briefs

New York, Nov. 10 (A.P.).—Standard Oil Co. of New Jersey has reduced the tank car price of U. S. Motor gasoline in New York to 7 cents a gallon from 7¾ cents previously. Throughout most of its Southern territory the company also has set the same price.

The Reichbank statement as of November 7 shows the following changes in reichmarks: Gold and bullion decreased 206,000; reserve in foreign currencies increased 20,704,000; bills of exchange and cheques decreased 145,469,000; silver and other coins increased 6,045,000; notes on other banks increased 10,442,000; advances decreased 216,523,000; other assets decreased 43,644,000; notes in circulation decreased 301,768,000; other maturing obligations decreased 69,397,000; other liabilities increased 2,514,000. Total gold holdings, 2,180,009,000. Rate of discount, 5 per cent.

The visible supply of American grain shows the following changes in bushels: Wheat increased 755,000; corn increased 992,000; oats decreased 65,000; rye increased 43,000; barley increased 25,000.

Directors of the Chicago Great Western Railroad today declared a dividend of $1 on the preferred stock, payable January 7 to stock of record December 7. This is the first dividend paid since July 1, 1919. American Power & Light Co. directors have declared a special dividend of 10 per cent in common stock on the common, in addition to the regular quarterly dividend of 25 cents in cash and the regular semiannual dividend of 1 per cent in common, all payable December 1 to stock of record November 20.

Cotton goods opened quiet today. Printed percales were advanced one-half cent a yard. Business was showing a little improvement in the finishing division. Silk was unchanged. Silk goods were in moderate call. Overcoatings have sold well from stock and some mill orders are being placed. Burlaps showed litlte change at the opening. Blankets were selling steadily but at close prices. Rayon was in moderate demand.

Raw silk futures closed irregular; sales, 220 bales; December, 223; March, 218; May, 218. Opening market quotations (60-day basis), Shanghai steam extra B, 270; Canton double extra A, 14-16s, 185; Japanese crack, double extra, 255.

Production of standard cotton cloths for the five weeks ended October 31 totaled 228,866,000 yards, at the rate of 45,773,000 yards a week, which was a decrease of 35.3 per cent from the weekly rate for the like month last year, the Association of Cotton Textile Merchants of New York reported. Sales during October totaled 335,801,000 yards, or 146.7 per cent of production. Stocks on hand at the end of the month amounted to 350,889,000 yards, representing a decrease of 10.6 per cent during the month. Unfilled orders October 31 totaled 350,845,000 yards, an increase of 22.9 per cent during the month.

Specifications for stainless steel received by the Republic Steel Corporation in October were 32 per cent in excess of September, company officials report.

George J. Murnane, partner in the banking house of Lee, Higginson & Co., today was elected a director of the Marine Trust Co., of Buffalo, N. Y., a member of the Marine Midland group.

Transfer records of the Continental Can Co. as of October 31 showed a total of 17,559 stockholders, establishing a new high record. The total November 1 last year was 11,392.

Directors of Bendix Aviation Corporation today placed the stock on an annual dividend basis of $1, against $2 paid previously, by declaring a dividend of 25 cents, payable January 2 to stock of record December 10.

NEW YORK PRODUCE.

New York, Nov. 10 (A.P.).—BUTTER—Receipts, 4,115; market weak. Creamery, higher than extra, 37½@38; extra (92 score), 37; first (88 to 91 score), 30½@36; packing stock, current make, No. 1, 25@25½; No. 2, 24.

CHEESE — Receipts, 17,548; market steady; State, whole milk, flats, fresh, fancy to fancy special, 20@21½; short held, 21½@22½.

EGGS—Receipts, 13,383; market irregular; mixed colors, regular packed, closely selected heavy, 45; extras, 40@44; extra first, 35@38; first, 30@33; seconds, 25@27; medium firsts, 21@23; refrigerator, closely selected heavy, 27@27½; extra, 26@26½; extra first, 24@25½; first, 22@23½; seconds, 20@21½; medium firsts, 21@21½; nearby hennery brown, extra, 42@43; extra firsts, 40@41; nearby and nearby Western hennery white, closely selected extra, 56@57; average extra, 48@50; nearby white pullets, 30@33; Pacific Coast white (chiefly treated), extras, 56@58½; extra firsts, 47@55.

POULTRY—Dressed, steady. Chickens, fresh, 21@32; frozen, 20@37; fowls, fresh, 17@28; frozen, 16@28; old roosters, fresh, 13@22; turkeys, fresh, 25@42; frozen, 15@22. Poultry, alive, nominal. No prices quoted.

SUGAR—Raw, spot, duty paid, 3.40; refined, 4.75 for fine granulated.

COFFEE—Spot, quiet. Rio 7s, 8@8¼; Santos, 11¾@12¾.

FOREIGN EXCHANGE.

New York, Nov. 10 (A.P.).—Foreign exchanges irregular. Great Britain, in dollars; others, in cents.

Great Britain—Demand, 4.85 17-32; cables, 4.85¼; 60-day bills on banks, 4.83¼.

France—Demand, 3.92¾; cables, 3.93.

Italy—Demand, 5.23⅛; cables, 5.23⅛.

Belgium—Demand, 13.94.

Germany—Demand, 23.81½.

Holland—Demand, 40.31¾.

Norway—Demand, 26.73½.

Sweden—Demand, 26.80.

Denmark—Demand, 26.73.

Switzerland—Demand, 19.40¼.

Spain—Demand, 11.42.

Greece—Demand, 1.29⅛.

Poland—Demand, 11.25.

Czechoslovakia—Demand, 2.96¾.

Jugoslavia—Demand, 1.77.

Austria—Demand, 14.09.

Roumania—Demand, 0.59¾.

Argentina—Demand, 34.50.

Brazil—Demand, 11.75.

Tokyo—Demand, 49.63.

Shanghai—Demand, 39.25.

Montreal—Demand, 100.06⅜.

DAILY COTTON MARKET.

New York, Nov. 10.

PORT MOVEMENT.

	Mid.	Receipts.	Exports.	Stock.
N. Orl'ns	10.20	17,284	400	644,322
Galvest'n	10.20	10,021	11,758	406,642
Mobile	10.05	1,063		106,192
Savan'h	10.18	2,777	6,670	279,801
Char'ton		2,357		151,110
Wil'ngton		253	4,766	16,817
Norfolk	10.50	1,237	560	89,503
Balim're				968
N. York	10.80	50		228,863
Boston			354	5,200
Houston	10.10	31,040	24,815	1,434,216
C. Christi		1,330	6,534	180,645
M. ports				96,611
Tl. today		87,624	57,669	3,832,392
Tl. week		113,527	86,398	
Tl. seas'n		5,017,772	2,520,443	

Sales—	New Orleans.	Galveston.
642: Mobile, 972; Savannah, 65; Norfolk, 277; Houston, 8,050; total today, 15,062.		

INTERIOR MOVEMENT.

	Mid.	Receipts.	Ship'nts.	Stock.
Memphis	9.40	16,105	10,633	361,984
Augusta	10.13	1,774	1,196	137,716
St. Louis		1,866	1,657	2,805
Ft. Worth	9.70			
L. Rock	9.38	1,271	15	37,489
Atlanta	10.30			
Dallas	9.55			
Monte'ry	9.80			
Tl. today		21,016	13,461	536,994

Sales—Memphis, 1,509; Augusta, 202; Little Rock, 2,675; Dallas, 10,973; Montgomery, 42; total today, 21,720.

NEW YORK MONEY MARKET.

New York, Nov. 10 (A.P.).—Call money, steady; 2 per cent all day. Time loans, easy; 60 days, 2@2½ per cent; 3 to 4 months, 2@2½ per cent; 5 to 6 months, 2¾ per cent.

Prime commercial paper, 2¾@3; bankers' acceptances, unchanged; 30 days, 2⅝@2¾; 60 to 90 day, 2⅝@2¾; 4 months, 2¾@2; 5 to 6 months, 2¾@2½.

Bar silver, 36.

FOREIGN MONEY MARKET.

Paris, Nov. 10 (A.P.).—Trading was quiet on the bourse today. Three per cent rentes, 86 francs 40 centimes; 5 per cent loan, 100 francs 25 centimes. Exchange on London, 123 francs 58½ centimes. The dollar was quoted at 25 francs 44¼ centimes.

London, Nov. 10 (A.P.).—Bar silver, 16 1d per ounce. Money, 2¼ per cent. Discount rates: Short bills, 2⅛@3⅛ per cent; three months, 2⅛@2¼ per cent.

OIL QUOTATIONS.

Oil City, Pa., Nov. 10 (A.P.).—Credit balance, 42. Runs, 62,235; average runs, 40,711. Shipments, 69,664; average shipments, 40,151.

Daily Legal Record

MONDAY, NOVEMBER 10, 1930.

COURT OF APPEALS.

No session. Adjourned from day to day.

DISTRICT SUPREME COURT.

CIRCUIT COURT 1—Mr. Justice Wendell P. Stafford presiding; William W. Stickney, clerk.

Assignment for Tuesday, November 11—Trials:

No. 39127. Estate of Annie Daley (on trial). Attys., Jackson, Munter—Burkart, Quinn.

No. 40181. Estate of Alice M. Keyes. Attys., Rhodes—Houston.

No. 42. Shearer vs. District Title Insurance Co. Attys., Widmayer—Brandenburg, Denit.

No. 52. Weipoff vs. Knopp. Attys., Hirshman—Newmyer, Kiss.

CIRCUIT COURT 2—Mr. Justice Frederick A. Siddons presiding; Fred C. O'Connell, clerk.

Assignment for

Auctions

Auction Sales

MONDAY, NOVEMBER 17, 1930.
ADAM A. WESCHLER & SON, Auctioneers.

TRUSTEES' SALE OF DETACHED FRAME BUNGALOW, NO. 3223 D STREET SE.

By virtue of a certain deed of trust duly recorded in liber No. 5816, folio 473, et seq., of the land records of the District of Columbia, and at the request of party secured thereby, the undersigned trustees will offer for sale by public auction, in front of premises, on MONDAY, THE SEVENTEENTH DAY OF NOVEMBER, 1930, AT FOUR-THIRTY O'CLOCK P. M., the following-described land and premises, situate in the District of Columbia, to-wit: Lots 30 and 31 in block 36 in Croissant others, Trustees' Subdivision of land now known as "East Washington Park," as per plat recorded in Liber County 10, folio 1, of the records of the office of the Surveyor of the District of Columbia; said block 36 now known for assessment and taxation purposes as square 5447.

TERMS OF SALE: $300.00 cash, further particulars announced at sale. A deposit of $200.00 required of purchaser at sale. All conveyancing, recording and notarial fees at cost of purchaser. Terms to be complied with within thirty days from day of sale, otherwise trustees reserve right to resell property at risk and cost of defaulting purchaser, after five days' advertisement of such resale in some newspaper published in Washington, D. C.

WILLIAM M. HOFFMAN,
ALBERT W. HOWARD,
Trustees.

P—6,8,11,14,17

MONDAY, NOVEMBER 17, 1930.
ADAM A. WESCHLER & SON, Auctioneers.

TRUSTEES' SALE OF DETACHED FRAME BUNGALOW, NO. 3206 D STREET SOUTHEAST.

By virtue of a certain deed of trust duly recorded in liber No. 6044, folio 135, et seq., of the land records of the District of Columbia, and at the request of party secured thereby, the undersigned trustees will offer for sale by public auction, in front of premises, on MONDAY, THE SEVENTEENTH DAY OF NOVEMBER, 1930, AT FOUR O'CLOCK P. M., the following-described land and premises, situate in the District of Columbia, to wit: Lots 15 and 16 in Block 41 in Croissant and others, Trustees' Subdivision of land now known as "East Washington Park," as per plat recorded in Liber County No. 10, folio 1, of the records of the office of the Surveyor of the District of Columbia; said block 41 now known for assessment and taxation purposes as square 5430.

TERMS OF SALE: $300.00 cash, further particulars announced at sale. A deposit of $200.00 required of purchaser at sale. All conveyancing, recording and notarial fees at cost of purchaser. Terms to be complied with within thirty days from day of sale, otherwise trustees reserve the right to resell property at risk and cost of defaulting purchaser, after five days' advertisement of such resale in some newspaper published in Washington, D. C.

WILLIAM M. HOFFMAN,
ALBERT W. HOWARD,
Trustees.

P—no6,8,11,14,17

MONDAY, NOVEMBER 17, 1930.
ADAM A. WESCHLER & SON, Auctioneers.

TRUSTEES' SALE OF DETACHED FRAME BUNGALOW, NO. 3220 D STREET SOUTHEAST.

By virtue of a certain deed of trust duly recorded in Liber No. 5816, folio 473, et seq., of the land records of the District of Columbia, and at the request of party secured thereby, the undersigned trustees will offer for sale by public auction, in front of premises, on MONDAY, THE SEVENTEENTH DAY OF NOVEMBER, 1930, AT FOUR-TWENTY O'CLOCK P. M., the following-described land and premises, situate in the District of Columbia, to wit: Lots 5 and 6 in block 41 in Croissant and others trustees' subdivision of land now known as "East Washington Park," as per plat recorded in Liber County 10, folio 1, of the records of the office of the Surveyor of the District of Columbia, said block 41 now known for assessment and taxation purposes as square 5430.

TERMS OF SALE: $300.00 cash, further particulars announced at sale. A deposit of $200.00 required of purchaser at sale. All conveyancing, recording and notarial fees at cost of purchaser. Terms to be complied with within thirty days from day of sale, otherwise trustees reserve the right to resell property at risk and cost of defaulting purchaser, after five days' advertisement of such resale in some newspaper published in Washington, D. C.

WILLIAM M. HOFFMAN,
ALBERT W. HOWARD,
Trustees.

P—no6,8,11,14,17

MONDAY, NOVEMBER 17—
ADAM A. WESCHLER & SON, Auctioneers.

TRUSTEES' SALE OF DETACHED FRAME BUNGALOW, NO. 3210 D STREET SOUTHEAST.

By virtue of a certain deed of trust duly recorded in Liber No. 6044, folio 133, et seq., of the land records of the District of Columbia, and at the request of party secured thereby, the undersigned trustees will offer for sale by public auction, in front of premises, on MONDAY, THE SEVENTEENTH DAY OF NOVEMBER, 1930, AT FOUR-TEN O'CLOCK P. M., the following-described land and premises, situate in the District of Columbia, to wit: Lots 13 and 14 in block 41 in Croissant and others, trustees' subdivision of land now known as "East Washington Park," as per plat recorded in Liber County No. 10, folio 1, of the records of the office of the Surveyor of the District of Columbia, said block 41 now known for assessment and taxation purposes as square 5430.

TERMS OF SALE: $300.00 cash, further particulars announced at sale. A deposit of $200.00 required of purchaser at sale. All conveyancing, recording and notarial fees at cost of purchaser. Terms to be complied with within thirty days from day of sale, otherwise trustees reserve the right to resell property at risk and cost of defaulting purchaser, after five days' advertisement of such resale in some newspaper published in Washington, D. C.

WILLIAM M. HOFFMAN,
ALBERT W. HOWARD,
Trustees.

P—no6,8,11,14,17

MONDAY, NOVEMBER 17—
ADAM A. WESCHLER & SON, Auctioneers.

TRUSTEES' SALE OF DETACHED FRAME BUNGALOW, NO. 3224 D STREET SOUTHEAST.

By virtue of a certain deed of trust duly recorded in liber No. 5816, folio 471, et seq., of the land records of the District of Columbia, and at the request of party secured thereby, the undersigned trustees will offer for sale by public auction, in front of premises, on MONDAY, THE SEVENTEENTH DAY OF NOVEMBER, 1930, AT FOUR-FORTY O'CLOCK P. M., the following-described land and premises, situate in the District of Columbia, to wit: Lots 7 and 8 in block 41, in Croissant and others, trustees' subdivision of land now known as "East Washington Park," as per plat recorded in Liber County 10, folio 1, of the records of the office of the Surveyor of the District of Columbia, said block 41 now known for assessment and taxation purposes as square 542.

TERMS OF SALE: $300.00 cash, further particulars announced at sale. A deposit of $200.00 required of purchaser at sale. All conveyancing, recording and notarial fees at cost of purchaser. Terms to be complied with within 30 days from day of sale, otherwise trustees reserve the right to resell property at risk and cost of defaulting purchaser, after five days advertisement of such resale in some newspaper published in Washington, D. C.

WILLIAM M. HOFFMAN,
ALBERT W. HOWARD,
Trustees.

P—no6,8,11,14,17

Announcements

Lost 8

AUTOMOBILE TIRE and wire wheel, painted red, size of tire 28x5.25, lost November 9 about 9:30 p. m., between Hybla Valley and Washington, D. C., on the Washington-Richmond road. Finder will please call Mr. Ellington, National 4206, and receive reward.

DOG—Fox terrier, white, black spots, brown face; named Snooky; reward. 6508 Fulton, Ch. Ch., Md. Wis. 3943-M.

DOG—Police puppy, female, 6 months old; liberal reward. Return to 501 Maryland ave. sw. District 6719.

ENGLISH BULL PUPPY—Strayed from 1900 block 4th st. nw.; 3 months old; white with 1 brindle ear. Reward if returned to J. N. Pilling, Packard Motor Co., 1701 Kalorama rd.

NEAR Rialto or Ambassador Theaters, lady's black purse, containing glasses, keys and cards; liberal reward. Phone Mrs. J. K. McClintock, Adams 9897, or Natl. 6590 during day.

PURSE—Large, brown; Chapin st.; generous reward. Return 1424 Chapin st. nw., Apt. 48. Adams 6275-W.

WRIST WATCH—Bulova; on 9th st. cars or between 4½ and G sw., Friday; reward. Met. 6240.

Notices 10

NELSON-PEDLEY Construction Co., Inc., 1510 Chestnut st., Philadelphia, Pa., and sw. corner 13th and E sts. sw., Washington, D. C., requests sub-bids on the Theodore Roosevelt High School, Washington, D. C. Bids due 2 p. m., Nov. 12, 1930.

PHYSICIANS' BILLS COLLECTED. Immediate Attention. Room 307, Chandler Bldg.; Natl. 7916.

Personals 11

BE INDEPENDENT—Learn the science of hypnotism, magnetic healing and personal magnetism; wonder of country. Dr. Hamid, Ph. D., 6th floor, Kresge Bldg., 1105 G st. nw., cor. 11th. Met. 6563.

BULOVA WATCH BRACELETS, costing up to $50, for $15; Elgin and Waltham Watch Bracelets, $10 each. Livingston & Co., rooms 304-5, 1319 F st. nw.

CHILDREN BOARDED — With mother's care; in strictly private home; special care given to diet. Cleve. 3977.

MASSEUSE—Swedish. Hours, 1 to 8 p. m. Home or your residence by appointment. 1730 Mass. ave. nw. Pot. 1328.

METAL weather stripping and window shades; will call with samples; let us estimate. Butler & Son. Lin. 10123.

LEYER'S LIQUID WAX—UNSURPASSED For floors, furniture; cleans, protects, polishes; order now. Met. 7683; 224 H nw.

MONEY ADVANCED ON PAWN TICKETS, diamonds, jewelry, antiques, silver, gold and watches. LIVINGSTON & CO., 1319 F st. nw. National 5649.

REFINED Virginia Christian woman will accept room and board (no salary) in exchange for teaching little child; would consider looking after home or apartment in absence of family; reference exchanged. Address Box 197, Washington Post.

Clairvoyants—Spiritualists 12

LICENSED BY DISTRICT OF COLUMBIA
DR. JANE COATES
READING BY APPOINTMENT.
1473 MERIDIAN PL. NW. Col. 5227.

THE MAN WHO KNOWS
608 12th St. N.W.
OVER WOOLWORTH'S 5c and 10c store.

RIZPAH ELDON

Now at 14th and Thomas circle, Entrance 1336 Mass. ave. nw. (over Peoples Drug Store). How to solve your problems in love and business, health. Hours 9 a. m.-9 p. m. daily. Seances, Monday and Friday at 8 p. m.

25 YEARS ON 14TH ST., WASH., D. C.
CARLETTA ASTRO-PSYCHIC MENTALIST.
922 14th St. OVER CLAFLIN'S OPTICAL STORE.
TELLS OBJECT OF CALL AND NAME.
She succeeds even in the most difficult cases, where others have failed. Positively guaranteed success. Perfect satisfaction.
SPECIAL CONSULTATION. $1.00 HOURS 10 TO 7.

Automotive

Automobiles for Sale 22

BUICK—Coupe, 1928; mechanically perfect; 5 new tires; absolutely guaranteed; terms to suit. Neumeyer Motor Co., 2021 17th st. nw.; North 4010.

BUICK—An inspection of our fine used Buicks will convince any one of their value. 1015 14th st. nw., 1111 14th st. Stanley H. Horner. Natl. 5800.

BUICK—Low prices on all used cars; a large selection awaits you. Emerson & Orme, 17th and M sts. nw.

CHEVROLET—Coach, 1926. In good condition; positively the best buy in the city for $150; $35 cash and $10 monthly. Call Mr. Herfurth. Col. 1706.

CHEVROLETS—And Fords; $75 and $25 up; large selection. R. L. Taylor Motor Co. Come here. 1961 14th st. nw.

CHEVROLET.

Large assortment of late-model Chevrolets and Fords at greatly reduced prices. See and compare these cars today.

BARRY-PATE MOTOR CO.

2525 Sherman Ave. N.W. Adams 6000.

CHEVROLET—1928 coach. Perfect condition; small cash payments; very easy terms; will take car in trade. Call Mr. Stakes. Georgia 1430.

CHEVROLET—Sedan, 1928. Good transportation; $20 cash and $3 weekly. 712 E st. se. or phone Lincoln 3861.

CHRYSLER—"72" sport roadster, 1928; new rubber; wire wheels; take unpaid notes; leaving city. Phone North 2199-W. between 8:30 a. m. and 5 p. m.

CHRYSLER—1929 coupe, model 65, for $675; and it's a dandy, too. Has rumble seat. The motor has plenty of pep and speed. Also a 1930 Model 62 Chrysler for $425, with rumble seat. You will buy this car on sight. See it today at the Auto Mart, 1318 14th st. nw.

CHRYSLER—Model 66 sedan, a 1930, in perfect shape from top to bottom; car driven less than 4,000 miles; the tires show little wear; soft, comfortable seats. You will enjoy real comfort, and the upkeep will be small. Our low price of $795 will attract many. Come early. The Auto Mart, 1318 14th st. nw.

DODGE—Victory 6 sedan, 1929; beautiful de luxe model, fully guaranteed; reduced to $575; terms; trade accepted. Simmons Motor Co., 14th and S sts. nw. Pot. 3886.

FORD—And other makes; low prices and easy terms. See Mr. Redman for your next used car. Parkway Motor Co., 3040 M st. nw.

HUDSON AND ESSEX—

A large selection awaits your inspection; excellent buys at reasonable prices. Lambert-Hudson Motors Co., 24th and M sts.

HUPMOBILE—1928, Century Six; light green paint job in perfect condition. Car looks like new; run 17,000 miles; 30-day guarantee to purchaser. Can be seen at 418 8th st. nw. Met. 8440.

LA SALLE—Sport touring. Late model; 6 new tires; car equal to —; has been in storage 2 years; mileage, 3,300; terms to responsible party; will sacrifice. 100 Florida ave. ne.

OLDSMOBILE—1929, late model, 4-door sedan, fully equipped; a fine-looking car, easy to drive and park. Just ask for a demonstration and see what a great offer this one is for only $650. Small down payment and it's yours. The Auto Mart, 1318 14th st. nw. Open today.

PACKARD offers renewed, warranted Packards; various models; modest prices; many other makes and models available; your best buy is on our floor. Packard, 1700 Kalorama rd.

PEERLESS—5-passenger sedan, late model 90, in perfect condition; low mileage; runs like new; must be sold, will sacrifice for $375; really worth $800 more; an opportunity to get a high-priced car at a real bargain; will accept $125 cash and $25 monthly, including insurance and all charges. At my home any time. 2752 Woodley pl. nw.; Col. 1245.

PIERCE-ARROW — Resale cars. Special prices this week; Pierce-Arrows, Packards, Fords and other models; special reductions. Harry Sommers, Inc., 1727 Conn. ave.; Potomac 0858.

REO—Flying Cloud and other late models at low prices; buy here. Dick Murphy, Inc., 1724 Kalorama rd. nw.

STUDEBAKER—A choice stock of used cars will be found at Lee D. Butler, Inc., 2155 Champlain st.; Col. 5050.

WHIPPET six 1929 tudor sedan, two-tone original finish; slip covers; fair rubber. Excellent mechanical condition. $295.00. Must sell. Decatur 3989. 1727 P st. nw.

"FAMOUS" USED CARS
LOW DOWN PAYMENTS.
EASY MONTHLY PAYMENTS.
Ourisman Chev. Sales Co.
625 H ST. NE. Lincoln 10200.

MARMON

Look over our used-car bargains before you purchase. See Mr. Smith or Mr. O'Lone.

NEUMEYER MOTOR CO.
2021 17TH ST. NW. North 4010.

FOUR DODGE SPECIALS
BY NOLAN

NOTHING OVER $160

Dodge Sedan, 4 door, 1927 type....	$160.00
Dodge Sedan, 4 door, 1926 type....	160.00
Dodge Coupe, 1927 type	160.00
Dodge Coupe, business, 1927 type...	160.00

Remember, Only (4) Left.
Act Quick.

NEW CAR TERMS

NOLAN MOTOR CO.
1111 18th St. N.W.

Auto Painting—Plating 27

READ THIS & ACT NOW

Set wheels, $5; fender sets, $5; body, 3 coats, $10 and $15. See us. Factory jobs, $40 up. North 3034. 1231 20th st. nw.

Wanted—Automotive 32

LIGHT CAR—Late model; must be cheap for cash. Call Adams 3892 after 6 p. m.

WE BUY any make car; highest price paid. The Auto Mart, 1318 14th st. nw.; North 8127. Open evenings and Sunday.

CASH FOR YOUR CAR

Without a doubt I pay the highest prices in the city. If your car is not paid for, I will pay your unpaid balance and give you the difference in cash. No delay.

SEE MR. BARNES
1730 14TH ST. NW. Dec. 2300.

Addressing—Letter Service 33

MORE SALES at lower cost with Personalized Letters; improved duoliagraph service; shorthand office. 719 Natl. Press Bldg.; Dis. 7557.

Business Service

Business Personals 38

FLOOR WORK every description; reasonable, guaranteed; dustless machines. L. T. Folk, 5307 Sherrier pl. nw. Clev. 0829.

FURNITURE REFINISHED in spray lacquers; antiques skillfully repaired and refinished; hand painting done on furniture, fabrics, &c. Linc. 10349.

Heating, Plumbing, Roofing 43

HEATING

Free, this month only, 1 ton of coal with each plant installed; steam or hot-water plant installed as low as $300 complete.
HENRY HEATING CO.
629 12th st. ne. Lincoln 7500.

Moving, Trucking, Hauling 47

LOCAL and long-distance hauling; trunks, baggage a specialty; lowest rates in town. North 5693. 1530 14th st. nw.

LOCAL and long-distance moving under personal supervision. Mr. C. Monroe. 400 Ridge st. nw. District 5088.

Post Classified Ads are arranged in numerical and alphabetical order for your convenience.

Painting, Papering, Decorating 48

PAINTING Reduced rates. Work guaranteed.
A. C. FRYE, 703 Webster st. nw.; Ad. 7702.

Professional Services 50

FOR A GOOD ALCOHOL RUB, all spinal, nerve and muscle trouble, call Dr. Della Ledendecker, West 1170. 3025 O st. nw.

MASSAGE—Treatment for rheumatism and muscle movement. 309 7th st. sw., 2d floor. Hours 9 a. m. to 7 p. m.

MASSAGE—Sun-ray light for colds, circulation; refined white only; new, competent colored operator. Pot. 2566.

SWEDISH MASSAGE—For anemia, insomnia, rheumatism, general body building. Adams 7064, daily, 9 a. m. to 8 p. m.

Upholstery 54

CHAIR CANING, porch rockers splinted; all upholstering. Clay Armstrong, 1235 10th st. nw.; Metropolitan 2062.

Employment

Help Wanted—Female 56

BOOKKEEPER-STENOGRAPHER—Age 22-25, preferably with investment house exp.; $15-$20 week. Boyd's, 1333 F st.

CHAMBERMAID-Waitress; must be neat; $40 monthly to start. 1426 21st st. nw.

HOUSEKEEPER—White; settled; permanent connection to right party. Apply The Bancroft, 1627 19th st. nw.

LADIES—We have the best proposition in the city selling direct; salary, bonus and commission. Apply after 8 a. m., 1298 Natl. Press Bldg.

P. B. X.-FILE CLERK—Age, 20-25, good personality, for business office; $15 week. Boyd's, 1333 F st.

POSITIONS OPEN DAILY.
Washington General Employment Agency, Suite 222-3-4, 1410 H St. N.W.

POSITIONS need 500 daily, stenogs., typists, bookkeepers, salesmen. Free registration. Boyd's, 1333 F.

OFFICE, STORE, HOTEL
Apartm't house, restaurant, &c., positions
WASH. BUSINESS BUREAU
Washington's largest employment exchange 2d Floor, Bond Bldg., 14th & N. Y. Ave.

WOMEN OF WASHINGTON

Charis of Washington will employ 3 women, over 28, who are neat, reliable and can furnish 3 references; must be able to read and write English; hours from 9 a. m. to 3:30 p. m.; no Saturday work. Apply Tuesday, 9 to 12; do not apply any other time. Suite 900, 1310 F st. nw.

EXPERIENCED COMPTOMETER OPERATOR WANTED. APPLY TO 77 P ST. N.E.

GLOVE SALESWOMAN
A capable young woman thoroughly experienced in fitting gloves.
Julius Garfinckel & Co.

DOUBLE YOUR INCOME
SELL XMAS CARDS.

Ten years' good will and leadership assures your success. No experience needed. FULL OR SPARE TIME. Orders now taken daily. Big commissions in advance and liberal cash bonuses. Also two GREAT CHRISTMAS CARD BOX ASSORTMENTS. $10 Sample Book Free. Call or write THE PROCESS CORPORATION, 1126 National Press Bldg., 14th and F sts.

WANTED at once, five ladies of neat appearance and refinement for pleasant dignified work; no selling. Excellent compensation, full or part time service. Call in person, 1104 Vermont avenue, upstairs, Room 1.

Help Wanted—Male 57

BARBER—White, first class; must be real good hair cutter; Washington resident. Apply 1402 R. I. ave. nw.

BARBER (white), $25 and commission. 726 9th st. nw., Victor Bldg.

BARBER—At once; colored trade. Wells Barber Shop, 1810 12th st. nw.

BOOTBLACK—Wanted; must be experienced for barber shop. 1806 Adams Mill rd. nw.

BOOTBLACK—Good pay and tips. 1705 Pa. ave. nw.

COOKS—Two Chinese for restaurant; experienced solicitor and many others. Washington General Employment Agency, Suite 222-3-4, 1410 H st. nw.

MEN (2)—About 30 years of age, to start to work today; retail experience desirable; local references necessary; good pay. See personnel manager, Room 609, 1319 F st. nw., 9 to 1.

MEN—Five; preferably married; for special work. See Mr. Gorin, Room 359, Munsey Bldg., Monday, bet. 2 and 4.

SALESMAN—For Cumberland section. Good position for capable producer, experienced selling to grocers. Pays salary, expenses and bonus. Strictly permanent and confidential. Give particulars. Manufacturer, 105 South street, Baltimore, Md.

TAILOR—At once; experienced. Apply ready for work, Silver Edge Cleaners, 4705 Edgemoor lane, Bethesda, Md.

TERRITORY in Chevy Chase, Cleveland Park, Brookland and Petworth open. 4 men to start at once; our best men earning $80 a week or better, our average, $40. Apply Real Silk Hosiery Mills, 1319 F st. nw.

WASHER—Experienced on flat and colored work. Arcade Sunshine Co., 713 Lamont st. nw.

YOUNG MEN—Four; must have good appearance, references and be experienced in sales work; married men preferred; a car will be helpful, but is not essential; the men selected will be trained in our methods and will receive a guarantee; this is an opportunity to join a progressive organization, where ability and hard work will be rewarded by promotion. Apply to Mr. Pepper, at 10 a. m. POTOMAC ELECTRIC APPLIANCE CO., 14th and C sts. nw. Use C st. entrance.

YOUNG MEN—Large New York concern has opening for two to help on circulation campaign; can earn $25 per week and up. Apply 505 International Bldg.

YOUNG MAN—As solicitor for dry-cleaning route; a good proposition with drawing account and a future for one willing to work. Apply after 10 a. m., 1719 20th st. nw.

OFFICE, STORE, HOTEL
Apartm't, restaurant, garage, &c. positions
WASH. BUSINESS BUREAU
Washington's largest employment exchange 2d Floor, Bond Bldg., 14th & N. Y. Ave.

TAILOR, THOROUGHLY EXPERIENCED IN WORK ON LADIES' GARMENTS. APPLY SUPERINTENDENT'S OFFICE, 4TH FLOOR, S. KANN CO.

SALESMAN—Must be experienced in shoes and furnishings. Steady position. Ask for Mr. Luh, Eiseman's, 7th and F nw.

100 CHAUFFEURS

TAXICAB SEASON IS IN FULL SWING NOW.

City and Stop Me

DRIVERS ARE BUSY MAKING GOOD MONEY UNDER OUR NEW PROFIT SHARING PROPOSITION. SEE

MR. RUPPLE OR BYRON
CITY CAB CO.
141 12TH ST. NE.

Help—Male or Female 58

POSITIONS ALWAYS OPEN.
Employment Service Bureau.
917 15th St. N.W., Suite 406. Natl. 0821.

Situations Wanted—Female 60

HOUSEKEEPER - COOK — Elderly white; Catholic; will do hour or day work, cleaning, etc. Address Box 218, Washington Post.

LAUNDRY—To take home; sun dried; best of references. Mrs. Franklin, 418 M st. nw.; Met. 0860.

LAUNDRESS (colored woman), beautiful laundress, fast worker; work day or week; get dinners evenings also; references. North 7220.

MAID (colored), first cook and general worker; full or part time; willing worker; good waitress. North 9849.

MOTHER'S HELPER (young colored girl), pleasant, willing, fond of children; working knowledge of general housework; references. Decatur 3342.

WOMAN—Colored, neat, good personality, excellent cook, housemaid, waitress or part time; 4 years' references. Decatur 0837.

WOMAN—Colored, wants wash to take home; day work. Atlantic 3869.

Persons advertising for "Situations Wanted" are warned to exercise careful investigation of persons offering positions where cash deposits are required to secure employment.

BOOKKEEPER, some stenography; age 18; some experience; reference; worker; high school training; $15 week. Pot. 4196.

COLORED GIRL wants place as plain cook, private family; best of ref. North 1106. 1459 Swann st. nw.

COLORED woman, with a pleasing personality, desires a position as cook or housemaid. Bertha Richards. Phone North 6383.

CHAMBERMAID-SEAMSTRESS — French; capable; good sewer; good references. Write Box 243, Washington Post.

COOK—Colored, and general worker; good ref.; would like steady work. Col. 2466.

DRESSMAKER — Experienced, colored. Would like a few days each week in families. 1406 10th st. nw. Pot. 3784-W.

HOUSEKEEPER or care for children; former teacher; compensation small if privileged to keep small child with me. Columbia 8751.

Situations Wanted—Male 61

ATTENDANT—Sanatorium, companion and special cases; whole or part time; references; first class. Box 247, Washington Post.

BARBER—First class, wishes position in good shop; please call Met. 5688, any time.

JANITOR—Middle-aged colored man wants job as janitor, houseman, porter or watchman. Address 449 M st. nw.

STENOGRAPHER - TYPIST — With college education; age 24; clerical experience; $25 week. Col. 10241, apt. 500.

WINDOW and house cleaning, shellacking, waxing, painting and papering; reliable; by hour or day. Call Ben for estimate. Pot. 3868.

YOUNG MAN—Neat, steady worker; do anything; willing to start $12-$15. West 1332-W or Box 246, Washington Post.

Sit. Wanted—Male, Female 61B

GENERAL WORKERS around house; by man and wife; no objection to work out of town; willing to work separately. Call or phone 1425 Que st. nw.; North 4631.

Selected male and female help furnished.
CHRISTIAN WOMEN'S EXCHANGE.
1332 U st. nw. North 8011.

Financial

Business Opportunities 62

A SURETY bond, bonded trustee, holding trust funds, protects profit participating 8% preferred investments, and 75% can be withdrawn any time. For further protection particulars, &c., address Box 212, Washington Post.

BARBER SHOP for sale; good opportunity for right party. Apply 1806 Adams Mill rd. nw.

GROCERY and delicatessen store for sale; good location; must sacrifice account sickness; bargain. 517 F st. nw.

ROOMING HOUSE for rent, near Dupont Circle; 12 rooms, 2 baths; newly papered and painted; $100 month. Fulton R. Gordon, Dist. 5231. Evenings, Clev. 4571.

WANTED—2 or 3 chair barber shop, white trade; part cash and time payments. 910 M st. nw. J. Vert.

Real Estate Loans 66

FOR SALE—First-trust note, $1,250, secured on bungalow in Takoma Park, occupied by owner, sacrificed at second-trust discount. Phone Metro. 6855. Evenings, Ga. 2403.

FIRST-TRUST DWELLING LOANS.
GEORGE F. HANK
1422 F ST. N.W. NATL. 3984.

FIRST AND SECOND TRUST LOANS
W. C. WILEY
Investment Bldg. Natl. 9111

PLENTY OF MONEY. QUICK ACTION.
BRODIE & COLBERT
1707 EYE ST. Realtors. Natl. 8875.

Instruction

Auto, Flying Instruction 68

AUTO LESSONS—By white driver; reliable, conscientious; $1 hour; any time; permits secured. Noel, North 7440.

Private Instruction 72

Private lessons, mathematics, sciences, languages; Cornell graduate. $1. Albert Jonas, 1406 Hopkins st. nw., near 20th and P.

Instruction Classes 73

AIRCRAFT mech. and architectural drafting; low rates, easy terms; free instruments. Wash. School of Drafting, 713 Mills Bldg.

AVIATION—Big money awaits men trained in aerial survey and photography. Aero Eng. School, 917 15th st. nw. Dist. 8885. Open eves.

BE A SECRETARY

Earn a real salary, earn it sooner, take a thorough course. Boyd trains you to win in business. Position guaranteed graduates. New classes now forming. Enroll today.
Boyd Business University
1333 F (Opposite Fox Theater). Natl. 2340.

ART—ADVERTISING

Interior decorating, costume design, life class. Children's Saturday class.
LIVINGSTONE ACADEMY
1333 F ST. NW. ME. 2883.

Live Stock

Birds, Bees, Fish and Supplies 76

PHEASANTS — Ringneck, Blackneck, Chinese, Half Mongolian, $7.50 per pair; extra hens, $4.25; Goldens, 1930 hatch, $12 per pair f. o. b. Mt. Jackson. Ernest S. Fletcher, Mt. Jackson.

Dogs, Cats, Pets and Supplies 77

JUST RECEIVED — Good talking parrots, Boston terriers, fox terriers, Eskimo and other puppies. Have fine collection of gold and tropical fishes, aquariums, Persian kittens, rabbits, best stock of singing canaries, parrakeets, Shama Thrushes and other fancy song birds. Schmid's Pet Emporium, 712 12th st. nw.

DOG—Chesapeake Bay; female; 1 year old; extra quality; reasonable price. Philip Stubener, Benedict, Md.

Merchandise

Articles for Sale 82

TWO gas water heaters, 2 boilers, 3 bureaus, beds, chiffoniers. 1408 10th st. nw.

Building Materials 84

BRICKS—Lumber, flooring, studding, doors, sash, windows, marble tile, radiators, lavatories, pipe, metal ceiling, marble mantels, lot other building material cheap; wrecking triangle buildings, 14th and 15th sts. and Pa. ave. nw. Office, 1412 Pa. ave.

Wanted—To Buy 100

BOOKS—Highest price for sets, fiction and miscellaneous books in any quantity. "Bring them" or phone Met. 5415. Pearlman's Big Book Shop, 933 G st.

PRESIDENT'S, statesmen's letters or documents, stamp collections, coins bought. Hobby Shop, 1427 F st. nw. District 1272.

APPAREL of all kinds for rummage sale. WILL PAY CASH.
M. Cohen, Met. 9794-7749. 1233 7th st. nw.

GOLD, SILVER, WATCHES, DIAMONDS and old jewelry needed for our mfg. dept.
SELINGER'S Full cash value paid. 818 F STREET.

Household Goods

Furniture 104

FURNITURE — Mahogany dressing table and secretary. 1746 K st. nw., Apt. 20; phone District 4620.

LIVING-ROOM SUITE, new piano, floor lamps, dishes and other things. 1751 Kilbourne pl. nw.; Adams 3939.

SIDEBOARD, oak; china closet, wardrobe, chairs; will sell cheap. Phone Lincoln 1166-W.

Sewing Machines 107

ELECTRIC PORTABLE—Reconditioned; an unusual bargain for $15; others up to $29.75. White Sewing Machine Co., 800 H st. nw.

Oil Burners 108

KLEAN HEAT OIL BURNER—Large; good condition; complete, with pump, &c.; will sacrifice. 227 9th st. ne.; Linc. 0272.

Stoves, Fireplaces, Furnaces 109

FURNACE—A No. 1, hot-air furnace; cheap; may be seen at 1903 4th st. nw. Call North 9188.

Wanted—Household Goods 112

FURNITURE—If you want to get full value for your furniture, send to D. Notes; 25 years of fair dealing. Phone Met. 8113.

I AM in immediate need of a quantity of good substantial used furniture; can pay cash. Metropolitan 3031.

Musical Merchandise

Organs and Pianos 114

A BRAND NEW two-tone mahogany apartment grand; new Florentine period model; the latest case design; manufactured and guaranteed by Kimball; our special "buy-now" price, $485, on easy payments. Nat. 3659. W. W. Kimball Co., 721 11th st. nw.

PIANO—Player; mahogany; duet bench, roll cabinet; sweet tone; sacrifice, $75; cash or terms. Linc. 2133.

VOSE AND SONS—Upright piano; thoroughly reconditioned; our "buy-now" price, $85. Down payment, $10, and $5 monthly. Nat. 3659. W. W. Kimball Co., 721 11th st. nw.

RENT A PIANO.
$25 will rent a piano from us for an entire year; place one in your home today.
HOMER L. KITT CO., 1330 G st. nw.

Talking Machines 118

PHONOGRAPH—A beautiful mahogany console model and 20 record selections. "Buy-now" price, $15. Pay $1 per week. Nat. 3659. W. W. Kimball Co., 721 11th st. nw.

VICTROLA—Orthophonic; with record cabinet; over 100 new records; cost $400; positively good as new; bargain for cash. 1730 Euclid st. nw.; Col. 6472.

Wanted Musical Merchandise 119

PIANOS—Wanted; two Steinway or Mason and Hamlin grands; must be late style and cheap for cash. Answer describing fully with price wanted. Address Box 219, Washington Post.

Business Equipment

Typewriters, Billing Machines 126

TYPEWRITERS—Current models in standard and portable machines for rent; bargains in reconditioned typewriters. L. C. Smith & Corona Typewriters, Inc., 1016 15th st. nw.; Natl. 0411.

TYPEWRITERS—Rent, sell, and repair all makes. Adding machines for rent or sale. Some real bargains. Open evenings. 1431 East Capitol st. Lincoln 0082.

Rooms and Meals

Rooms, Meals for Children 132

CHRISTIAN MOTHER will care for infants and small children in her own home; day, week, month; kind treatment; newly decorated; quiet, refined; well-balanced meals. Pot. 3799.

Rooms With Meals 133

BILTMORE ST. NW., 1835—Single or double front room; in well-appointed home; meals that satisfy; also table boarders. Phone Adams 7120.

CHEVY CHASE, 3718 Jenifer st.—For two people; with or without private bath; ½ block east of Conn. ave. Clev. 4944.

COLUMBIA RD., 1734—Attractive 2d-floor front room, $20; board, $25; also table board; dinner, $15.

CONN. AVE., 1834—Beautifully furnished front room, 2d floor; twin beds, large closet, private bath, shower; home surroundings.

DUPONT CIRCLE (1334 19th st.)—Attractively furnished rooms; with excellent meals; in well-run establishment.

K ST. NW., 1331—Opposite Franklin Park. Near business and theaters; lovely rooms; excellent meals; reasonable; $35 month.

KENYON ST. NW., 1364—Lovely rooms; home privileges; plenty hot water; telephone; early breakfast.

MASS. AVE. NW., 1220—Attractively furnished double, single rooms; good home cooking; chicken dinner every Sunday; also table boarders. Met. 8076.

MD. AVE. NE., 326—Large warm front room; 2 beds; for 2 or 3; also single room; with plenty home cooking; reasonable. Linc. 1357.

MAXWELL HOUSE, 432 10th nw.—Sleeping rooms, $4 week; room with board, $10; every convenience; home-cooked meals.

THE MANCHESTER (1426 M st.)—Attractive rooms; private bath, phone, maid service; good meals; reasonable rates.

915 6TH ST. NE.—Front room; in Protestant home; for 1 or 2 gentlemen; home cooking; hot bread, home-made pastry; chicken dinner Sundays; convenient. Lincoln 3211.

1854 WYOMING AVE.—Large rooms; twin beds; semiprivate bath; attractive house; in refined home; drawing rooms; excellent meals. North 8454.

PRACTICE YOUR FRENCH—Room and board with Parisian family; good home-cooked meals; reasonable. Pot. 0458.

Rooms—Furnished 134

ARIZONA HOTEL, 310 C st. nw., block off Pa. ave. Neatly furnished rooms; lobby; 3 baths on each floor; 1 shower bath; continuous hot water; $4 week up; transients, 75c and $1.

B ST. NE., 506—One room, kitchenette; 1st floor; large back porch; hot-water heat, phone. Linc. 9460.

B ST. NE., 506—Nicely furnished room; for 1 or 2; rent reasonable; telephone Lincoln 9460.

CALVERT ST., 1912—Near 18th st. and Columbia road. Single and double rooms; $15 to $20; plenty of hot water and heat; privileges.

CHEVY CHASE — Beautifully furnished room in private family; next to bath; one of the finest streets in Chevy Chase. All modern conveniences. Cleve. 8370.

CLIFTON ST., 1412, Apt. 48—Large, bright, cozy room; all conveniences; telephone; elevator service; instantaneous hot water; $30.

CLIFTON ST. NW., 1468—Attractively furnished room; twin or double beds; for gentlemen; shower bath; continuous hot water; phone; close car, bus.

DOWNTOWN—Beautiful south-front (3 windows), well-furnished living-bedroom or twin beds; or living room (fireplace), bedroom, bath; or 2-room housekeeping apartment; service; refs. 1717 De Sales.

EYE ST. NW., 2013—Attractive quiet room, adjoining semiprivate bath (shower); continuous hot water; gentleman.

EUCLID ST. NW., 1720—Near 18th st. and Col. rd. Attractive front room, 2d floor; quiet home; phone; gentlemen; $26 monthly.

EUCLID ST., 1366—Large front room, southern exposure; private home; all conveniences.

F ST. NW., 918—Large, light housekeeping room; $5 weekly; continuous hot running water, steam heat.

FAIRMONT ST. NW., 1336—One, southern exposure; next to bath; $22.50; also one southern exposure, $18; private home; all modern improvements; gentlemen.

FRANKLIN PARK HOTEL—1332 Eye st. nw., Apt. 45. Attractive room for gentlemen; all conveniences; reasonable; walking distance downtown.

G ST. NW., 1826—Comfortable, attractive rooms, for 2 or 3 gentlemen; running water, shower, all conveniences; permanent or transient. Met. 4221.

GIRARD ST. NW., 1402—Attractively furnished front room; warm, light, clean; adjoins semiprivate bath; continuous hot water; 1 or 2; permanent.

H ST. NW., 2122—Housekeeping; 2 quiet, spacious rooms, bath, porch; 1 large front room; private bath; kitchenette; completely furnished; adults.

HOBART ST. NW., 1660—Single or double front room; nicely furnished; shower, garage; private home. Adams 2258.

IRVING ST. NW., 1454—Comfortable rooms, double and single; continuous hot water; $15 to $25; close cars and bus line.

K ST. NW., 440—Large front room, kit.; also single room; hot-water heat, electricity, gas; reasonable.

K ST. NW., 1627—Near Carlton Hotel. Attractive home; single or double rooms; private or semiprivate bath; men only.

K ST. NW., 1901—Apt. 15. Delightfully warm double room; 3 windows; twin beds; continuous hot water, elevator.

KANSAS AVE. NW., 3815—Large front room or medium-size room; next bath; all modern improvements; 2 car lines, bus; gentlemen. Col. 3278-W.

KILBOURNE PL. NW., 1705—Half block from Mt. Pleasant cars; men only; close to bath; reasonable. Phone Col. 6186-J.

M ST. NW., 907—Four rooms; on different floors; $5, $6, $7, $8; newly papered and painted; completely furnished; everything modern.

M ST., 1404—Thomas Circle. Large, newly decorated room, 2d floor; 2 closets; twin beds; also large front room.

MORSE ST. NE., 1160—One large room and one small front; all modern improvements; reasonable; also two-car garage.

MORRISON ST. NW., 3614—Nice clean, attractive room in Chevy Chase; private bath; shower; lady or gentleman.

N ST., 1913 (near Conn. ave.)—Furnished or unfurnished, large front, 2 small; oil heat, continuous hot water. North 8268.

N ST. NW., 1909—Neatly furnished single, double rooms; steam heat, hot water, phone. Decatur 5974.

N ST. NW., 1209—First-floor front; newly furnished; twin beds; adults; references; phone.

N ST. NW., 1209—One room and kitchen, nicely furnished; hot and cold water; plenty heat; adults; references; phone.

NEW HAMPSHIRE AVE., 1243 (near 21st)—Clean, comfortable room; next bath; hallroom also; walking distance; a. m. i.; private.

P ST. NW., 2124—Wanted refined, employed lady, to share my comfortable apt.; southern exposure; reasonable; privileges. North 6718.

RHODE ISLAND AVE. NW., 1467—Large 3d-floor room, semiprivate bath; vacancies for young ladies, with meals.

RHODE ISLAND AVE., 1700—The only Deacon House in Washington. Large front rooms with bath; ideal for gentlemen; downtown.

Many of these offers will receive quick response this morning. A Post Classified Ad will do the same for you.

SCOTT CIRCLE (1521 R. I.)—Desirable front single; double room adjoining bath; continuous hot water; conveniences; garage; transients considered.

VERMONT AVE., 1326—Large and single rooms; walking distance Govt. depts.; parlor and phone.

2D ST. NE., 327—The Worchester, Apt. 3. Light, quiet; all improvements; suitable for gentlemen; near Union Station.

5TH ST. NE., 832—Large, comfortable front; one or two gentlemen; near bus and cars.

8TH ST. NW., 5001—Two large, sunny rooms, kitchen, bath; corner home; well furnished; garage. Georgia, 1535-M. Sunday or after 7 p. m. week days; adults only.

723 MASS. AVE. NE.—Nice large front room; in private house; up to date; twin beds; for single or double. Linc. 6107.

6TH ST. NW., 4327—2 attractive rooms; 1 very large; private lavatory; housekeeping privileges. Col. 8988.

1004 MONROE ST. NW.—1 furnished room, near bath; unlimited telephone; convenient to bus and car line; reasonable. After 4:30.

16TH ST. NW., 3321—Attractive, warm room; next bath; suitable for 1 or 2 gentlemen; phone; private home.

13TH ST. NW., 1223—Comfortable, warm, quiet 2d-floor room; also single room; in refined private home; convenient. Met. 2620.

16TH ST. NW., 1846—Small room adjoining bath; continuous hot water; also large room; gentlemen.

1775 MASS. AVE. NW.—Dupont Circle. Large front rooms; furnished for 1 or 2; southern exposure; reasonable.

1867 KALORAMA RD.—Colonial mansion; attractive single or suite rooms; private or semiprivate bath; see to appreciate.

18TH ST. NW., 1745—Near Dupont Circle. Large, attractive room; twin beds; for gentlemen. Pot. 2368.

20TH ST. NW., 702—Cozy, outside 2 bedrooms; running hot and cold water each; near baths; exceptionally quiet; refined home.

2823 GARFIELD ST.—Near Wardman park. Desirable double and single rooms; arranged to suit. Adams 1098.

3417 HOLMEAD PL. NW.—Bright room, adjoining bath; $15 per month; family of adults. Adams 1845.

4320 WINDOM PLACE—Near Bureau of Standards. Double room, $10 weekly; twin beds; private lavatory; gentlemen. Phone Cleveland 6311.

LARGE rooms where you can be "at home;" ideal location at Nineteenth and California sts. Telephone North 3948.

SINGLE room, with porch; semiprivate bath; first-class apt. house; close in; references required; lady. Box 239, Washington Post.

STUDIO (near Dupont Circle)—Day bed, maid service, telephone; congenial surroundings; $30. Phone North 6376.

A WARM PLACE TO STAY.
THE WESTMINSTER, 1607 17th St. N.W.
Lovely, warm rooms; newly decorated; each with bath or running water; elevator service; beautiful parlor; $7 to $10 weekly.

Capitol Hill, 122 B St. N.E.
Suitable and convenient for CONGRESSIONAL EMPLOYES. LINC. 6553.

WINSTON HOTEL
FACING U. S. CAPITOL
116 FIRST ST. NW.

Single rooms, running water, $7 weekly; double rooms, running water, $9 weekly; single rooms, bath, $10.50 weekly; double rooms, bath, $12 weekly; 2 rooms, bath, $15.00 weekly.

Complete Hotel Service
Convenient, Attractive Coffee Shop

Rooms—Unfurnished 135

D ST. SE., 830—Two large 2d-floor rooms and bath; hot-water heat, gas, electricity and instantaneous water heater, $35.

HOPKINS ST. NW., 1406 (near 20th and P)—Second-floor front, light housekeeping; $16.

NEAR EAST CAPITOL—Two or three large front rooms; gas, elec. and heat included; $30-$40. 109 4th st. ne.

Wanted Rooms—Meals 136

ROOM—Near bath; on 1st or 2d floor; with meals; by retired school teacher, recovering from illness; quiet surroundings in Georgetown. Box 237, Washington Post.

Real Estate for Rent

Apartments, Furnished 137

BELMONT RD., 1814—3 rooms and bath, 3d floor; private home; ready Nov. 15; $55. Adams 2918.

CAVALIER HOTEL—Apt. 715. Congenial young lady will share her attractive 3-room apt.; reasonable. Columbia 3600.

CHAPIN ST. NW., 1407—Entire 1st floor; 2 rooms, private bath; continuous hot water, electricity, gas; $42.50; near park, cars. Wis. 4253.

KEW GARDENS—Six rooms, 2 baths; frigidaire house current; large front porch, piano, newly decorated; linens, silver; 4 to 6 months; shown by appointment only; $250; references required. Tel. Pot. 3360, Apt. 302.

GENTLEMAN to share attractively furnished 2-room apt., near end of Mount Pleasant car line. Phone Natl. 4150 during day or Adams 8512.

We Locate You Without Charge.
Furnished apts., rooms or houses.
GIBSON RENTAL BUREAU.
1427 Eye st. nw., Room 302. Dist. 7885

FUR. APTS. LOW RATES

Five-minute ride downtown; leading apt. group in city; acres of ground, cafe, elevator, phone, splendid lobbies, view over city, largest rooms, halls, closets, porch, balconies, tile baths; most for the money; 2 to 4 rooms apts., $55 up. Columbia 7744.

THE JEFFERSON
16TH AND M STS.
Two-room, bath, kitchen apts., furnished complete for housekeeping; linen; light, maid service and refrigeration; large comfortable rooms. Apply Manager, or Phone Pot. 5660.

Apartments, Unfurnished 138

ADAMS MILL RD., 2633—The Pasadena. Near 18th and Columbia road. Very choice location. Four large rooms, bath and kitchen, $85. Electric refrigeration. Resident manager. H. L. Rust Company, 1001 15th st. Nat. 8100.

ADAMS MILL RD., 2627—The Avalon. Convenient location near Rock Creek Park. Three rooms, kitchen and bath, $63. Four rooms, kitchen and bath, $70.50 to $73. Large rooms. Electric refrigeration. Resident manager. H. L. Rust Company, 1001 15th st. Nat. 8100.

CALIFORNIA ST. NW., 2205—Florence Court West. Excellent residential section. Exceptionally high-class building. Elevator service. Five rooms, kitchen and bath, $113. Electric refrigeration. H. L. Rust Co., 1001 15th st. Nat. 8100.

CALVERT ST. NW., 2401—Overlooking Rock Creek Valley, near Conn. ave. bridge. Adjacent to Wardman Park Grounds. Two rooms, kitchenette and bath, $62.50; two rooms, kitchen and bath, $75.00; five rooms, two baths and inclosed porch, $140; six rooms, two baths and inclosed porch, $165. Switchboard. Electric refrigeration. Resident manager. H. L. Rust Co., 1001 15th st. Nat. 8100.

CHAPIN ST. NW., 1428—Near 14th street car line and Meridian Park. Three rooms, kitchen, bath and heated sun porch, $62.50. H. L. Rust Company, 1001 15th st. Nat. 8100.

CLIFTON MANOR—2514 14th st. Practically new building. Very convenient to downtown section. One room, kitchen and bath, $45. Two rooms, kitchen and bath, $55 and $65. Furnished apartments available. Electric refrigeration. Resident manager on premises. H. L. Rust Company, 1001 15th st. Nat. 8100.

COLUMBIA RD., 1736—Beverly Courts. Corner building, convenient to 18th and Columbia road. Four rooms, kitchen and bath, $85. Six rooms, kitchen and two baths, $130. Seven rooms, kitchen and two baths, $140. Switchboard. Electric refrigeration. Resident manager. H. L. Rust Co., Nat. 8100.

COLUMBIA RD., 1882—The Alwyn. Near 18th and Columbia rd., stores and new school. Three rooms, kitchen and bath, $78 and $83. Kelvinator. Resident manager. H. L. Rust Company, 1001 15th st. Nat. 8100.

CONNECTICUT AVE., 2301—Exclusive residential section, near Connecticut Avenue Bridge; large, light suites; one room and bath, $40; five rooms, two baths, $145; large corner apartments of six rooms, two baths, $165; French balcony porches, electric refrigeration. H. L. Rust Co., 1001 15th st. Nat. 8100.

EYE ST. NW., 1800—Central downtown location convenient for Government employes. Housekeeping and bachelor apartments; two rooms and bath, $60; two rooms, kitchen and bath, $80; three rooms, kitchen and bath, $100; gas and electricity included. Circulating ice water in every apartment. Resident manager. H. L. Rust Co. Nat. 8100.

FAIRMONT ST. NW., 1340—The Fairmont, near Central High School; convenient to car lines and stores; modern building; four rooms and bath, $52.50; four rooms, bath and porch, $55 to $58; electric refrigeration. H. L. Rust Co., 1001 15th st. Nat. 8100.

KALORAMA RD., 1921—New building, convenient to transportation, shops and theater; apt. 108, foyer, living room, 2 bedrooms, 2 baths, dining room and complete kitchen, free refrigeration, $135. Considerate service. Manager on premises. Shannon & Luchs, Inc., 1435 K st. Nat. 2345.

MERIDIAN MANOR—1424 Chapin st. nw. Fireproof bldg., elevator service, incinerator, tile baths and showers, electric refrigeration on house current; 2 rooms, kitchen, furnished dinette and bath, $55 to $67.50; resident manager. Randall H. Hagner & Co., 1321 Conn. ave. nw. Decatur 3600.

NEW HAMPSHIRE AVE., 1230—The Bond, near Dupont Circle. One room, reception hall, large dressing room and bath, $35.00. Large room, dressing room, bath, kitchen and dinette, $45.00. Two rooms, reception hall, dinette, kitchen and bath, $59.50 and $62.50. Free refrigeration. 24-hour elevator service. Resident manager. Pot. 2358.

NEW HAMPSHIRE AVE., 1930—The Haddon, near 16th and U; modern, well-planned apartments; very reasonable; four rooms, reception hall and bath, $85. H. L. Rust Co., 1001 15th st. Nat. 8100.

PARK RD., 734—Attractive, modern building. Very reasonable rentals. Two rooms, kitchen and bath, $37.50 to $42.50. Electric refrigeration. H. L. Rust Company, 1001 15th st. Nat. 8100.

PARK RD., 1417—The Goodwin. Convenient to 14th and Park road business section. Best transportation facilities. Five rooms and bath, $80. H. L. Rust Company, 1001 15th st. Nat. 8100.

PENHURST APTS (48 H st. ne.)—3 rooms, kitchen and bath, $30, $35 and $40; 4 rooms, kitchen and bath, $35 and $40. Janitor's phone, Met. 9180. W. W. Drury, 813 15th st. nw.; Nat. 8242.

QUE ST. NW., 1758—Select midtown location. One square from Dupont Circle. Convenient to car lines and 16th St. bus service. Two rooms, kitchen and bath, $55 to $60; four rooms, dinet and bath, $85. H. L. Rust Company, 1001 15th st. Nat. 8100.

WARRINGTON APTS.—1801 Wyoming ave. Close to two car lines, stores and new school. Select residential section. Two rooms, kitchen and bath, $50.00; five rooms and bath, $65.50 to $78.00. Electric refrigeration. Resident manager on premises. H. L. Rust Company, 1001 15th st. Nat. 8100.

WESTERLY APTS.—1320 21st st. nw. Convenient to Government offices. Near car line. Large rooms. Attractive modern building. Two rooms, kitchen and bath, $40 to $65; four rooms, kitchen and bath, $85. Electric refrigeration. Resident manager on premises. H. L. Rust Company, 1001 15th st. Nat. 8100.

WOODBINE APTS.—2839 27th st. nw. Near Connecticut ave. and Woodley Park section. Three rooms, kitchen and bath, $63 to $75. Electric refrigeration. H. L. Rust Company, 1001 15th st. Nat. 8100.

110 WESTMORELAND AVE., Takoma Park, Md.—3-room apt.; private entrance; heated; newly papered, painted, floored. Shepherd 2577-M.

14TH ST. NW., 3800—Cool, high location, building set well back from street, with grounds and trees in front; large, light rooms; convenient to car line; 2 rooms, kitchen and bath, $60 and $65; three rooms, kitchen, bath and inclosed porch, $73 to $78; five rooms, reception hall, two baths, porch, $103.00; electric refrigeration; resident manager. H. L. Rust Co., 1001 15th st. Nat. 8100.

16TH ST. NW., 1801—Somerset House. Large corner building in convenient downtown residential section. Two rooms, kitchen, bath, $76 to $88; three rooms, kitchen, bath, $103. Switchboard. Electric refrigeration. Resident manager on premises. H. L. Rust Company, 1001 15th st. Nat. 8100.

16TH ST. NW., 1016—On lower 16th st., in one of the city's best residential environments and close to business and financial section. Three rooms, kitchen and bath, $80 to $100. Four rooms, kitchen, one and two baths, $135 to $150. Electric refrigeration. Resident manager on premises. H. L. Rust Company, 1001 15th st. Nat. 8100.

16TH ST. NW., 2440—Park Tower, overlooking Meridian Park; the outstanding apartment location; featuring full service and equipped with every convenience for home comfort; reasonably priced units of 1 room and bath to 6 rooms and 2 baths; lighted for evening inspection. Manager on premises. Shannon & Luchs, Inc., 1435 K st. Nat. 2345.

ATTRACTIVE FRONT APT., 1445 Park rd. 3 rooms, reception hall, large dressing room, kitchen, dinette, bath. Adams 3451.

1773 LANIER PL. NW.
3 rooms, kitchen, bath, porch $50.00
75 RHODE ISLAND AVE. NW.
3 rooms, kitchen, bath $50.00
NATIONAL 1092.

BEACON APARTMENTS.
1801 Calvert st.
Reasonable Rent.
1 room and bath to 5 rooms, kitchen and bath.
Apply Resident Manager.

THE BAYHEAD
724 THIRD STREET NW.
1 AND 2 ROOM APTS. FRIGIDAIRE.
NEW BUILDING. REASONABLE.
SEE RESIDENT MANAGER.

DESIRABLE downtown apartments, three and four rooms and bath. Low rent. Inquire Zager & Salus, 920 New York ave.

Were You
Disappointed?

For those who are on the waiting list, or those who desire to live near the New Shoreham Hotel, we offer

Select Apartments
Opposite the
New
Shoreham Hotel

2401 Calvert Street
N. W.

Overlooking Rock Creek Valley, also adjacent to Wardman Park Grounds

Two rooms, kitchenette and bath, $62.50; two rooms, kitchen and bath, $75; five rooms, two baths and inclosed porch, $140; six rooms, two baths and inclosed porch, $165. Switchboard, electric refrigeration.

Resident Manager on Premises.

H. L. Rust
Company
1001 15th St. National 8100

THE BOND
1230 N. H. AVE.
Near Dupont Circle

One room, reception hall, large dressing room and bath, $35.00. Large room, dressing room, bath, kitchen and dinette, $45.00. Two rooms, reception hall, dinette, kitchen and bath, $59.50 and $62.50.

Free Refrigeration

24-hour Elevator Service.
Resident Manager, Pot. 2358

THE ALTON
1445 Park Rd.

Three large rooms, reception hall, 24x7, large dinette, kitchen and bath, dressing room, front and southern exposure, also northern; sunny all day, $79.50. Free refrigeration, 24-hour elevator service. Near cars, stores, theaters and everything. Resident Manager, Adams 3451.

THE PARKWELL
Near 14th St. and Park Rd.
3500 13th St. N.W.

Two rooms, reception hall, kitchen, dinette and bath, $51.50. Free refrigeration, 24-hour elevator service.

Rental Agent on Premises
Ownership Management
BOND PROPERTIES

THE WYOMING

2022 Col. rd., at Conn. ave. Well-built, sound-proof bldg.; large, airy corridors; spacious lobby and drawing room; excellent cafe; a few vacancies; refs. required.

THE BRADFORD
1800 K St. N.W.
1 room and bath.
1 room, kitchen and bath.
Furnished or Unfurnished.
Ideal location.
RESIDENT MANAGER.

RIVERSIDE APTS.
2145 C ST. NW.
Overlooking Lincoln Memorial; 2-room apts.; furnished and unfurnished.
Agent and Manager on Premises.
National 5846.

DOWNTOWN LOCATION, 1117 Vt. ave. 1 room, kitchen and bath; electric refrigeration; $37.50 to $45.00.
Resident Manager on Premises.
TYLER & RUTHERFORD, INC.
1520 "K" st. nw. National 0475.

WAKEFIELD HALL
Pot. 5524. 2101 N. H. Ave.

1409 15TH ST. N.W.
CONVENIENT DOWNTOWN LOCATION.
2 rooms, kitchenette and bath, $30 to $42.50.
Apply janitor or
National Savings and Trust Company
REAL ESTATE DEPARTMENT
15th & N. Y. Ave. Nat'l. 8450

Business Places for Rent 139

1110 14TH ST.—Store equipped for lunchroom, $150 per month.
TYLER & RUTHERFORD, INC.
1520 K st. nw. National 0475.

CHOICE
BEAUTY PARLOR
OR DELICATESSEN
LOCATION

2514 14TH ST. NW.

Two front ground floor stores available in practically new 14th St. apartment building. Basement storage room with each. Also first floor offices (single or connecting rooms) available. Building has all-night switchboard service. Very reasonable. Inquire at once.

H. L. RUST COMPANY
1001 15th St. Natl. 8100

Houses for Rent, Furnished 141

CHEVY CHASE, D. C.—6 rooms, 2 baths; all modern; garage; near churches, stores, school; will lease, $115. Cleve. 5035.

HALF BLOCK DUPONT CIRCLE—8 rooms, 2 baths; partly furnished; June or longer; reasonable; reference. Box 249, Washington Post.

LIVINGSTON HEIGHTS, VA.—Exclusive section; 15 min. downtown Wash.; modern; 7 rms.; hot-water ht.; $70. Ad. 4361.

MASS. PARK SECTION—3433 34th st. nw. Attractive; 10 rooms, 3 baths; beautifully landscaped gardens. Cleve. 0817.

TAKOMA PARK, MD.—Excellent neighborhood; cottage, 4 rooms, bath, sleeping porch; economically heated; $45 month. Shepherd 2453.

WEBSTER ST. NW., 403—6 rooms and bath, completely furnished; $75 month; a real bargain.

WESLEY HEIGHTS, $260 MONTH.
3021 45th st., strictly modern home, 7 rooms, servant's room; beautifully furnished; lovely garden. Phone National 7720, branch 104, Mr. McCord; after 4:30, West 2416.

Houses for Rent, Unfurnished 142

CHEVY CHASE—Corner brick; 3 bedrooms; 2 baths; 2-car, built-in garage; porch; near school; $75. Cleve. 2274.

CHEVY CHASE, D. C.—For rent, 8 rooms, bath, semidetached bungalow; garage; made over, new; near schools, churches and stores; $85 month. Cleve. 4871.

LONGFELLOW ST. NW., 627—Comfortable home; 6 rooms, bath; all modern; $65 month. Phone Col. 1484-W.

MADISON ST. NE., 12—SUBURBAN HOUSE; LIVING ROOM, DINING ROOM, BREAKFAST ROOM, 3 MASTER BEDROOMS, MAID'S ROOM, 2 BATHS, FOYER, FIREPLACE, CEDAR CLOSETS, FRIGIDAIRE, GARAGE. RENT REASONABLE. APPLY OWNER, GEORGIA 3372.

OAK ST. NW., 1347 — Modern brick; 7 rooms (4 bedrooms); fine condition; new metal weather strips; garage. Ad. 1848.

720 NEWTON PLACE NW.
Six rooms, bath, 2 inclosed porches, hot-water heat, electricity, built-in garage; rent, $80.
NATIONAL 1092.

Offices, Studios for Rent 143

OFFICES
IN MODERN BUILDING,
SINGLE OR EN SUITE.
BEST VALUES IN CITY.
SEE MR. BRENT,
BOSS & PHELPS,
1417 K ST. NAT. 9300.

OFFICE ROOMS, SINGLE AND SUITES. Choice of north, south or west exposures; modern fireproof building; unexcelled business location.
Peoples Life Insurance Bldg.,
Cor. 14th and H Sts. NW.
Phone Met. 5888. Apply Room 201.

FOR LEASE

A few desirable loft and office spaces in
THE PRINTCRAFT BLDG.
Phone Mr. Hill.
Metro. 7908. 930 H St. N.W.

CHANDLER
BUILDING
1427 Eye St. N.W.
In the Heart of the Financial District

Individual offices and well-arranged suites at very reasonable rentals. Free secretarial telephone service. Venetian window blinds and running ice water are some of the building's features.

Shannon & Luchs, Inc.,
Managing Agents
1435 K St. Nat. 2345

Real Estate for Sale

Houses for Sale, Unfurnished 153

NOW to be your own landlord; $300 cash, $40 month. Fulton R. Gordon, Dist. 5231. Evenings, Cleve. 4733.

MARIETTA PARK—6000 3d st. nw. Corner stucco bungalow; 6 rooms, bath; glassed sleeping porch. Ga. 3580-W.

9TH ST. NW., 6323—Corner, detached; modern; 7 rooms, built-in garage; redecorated; $3,000 equity for $1,875; sacrifice. Georgia 3128.

BARGAIN—$4,750

Near Lincoln Park; desirable brick home, 6 rooms, bath; gas, electricity; perfect condition; unusual circumstances permit this offer to reliable purchaser on easy terms.
Metropolitan Realty Co.
1427 Eye st. Metro. 5086. Eve. Pot. 4491.

BIG BARGAIN—VACANT.
327 K STREET N.E.
Price, $6,950
7 rooms and bath, attic, hot-water heat, electricity
C. F. WARING.
1418 F St. N.W. Natl. 9179.

Lots and Acreage—For Sale 155

NORTHWEST—Desirable detached section; just few minutes from Grant Circle; all improvements in; $1,150. Phone Lincoln 5773.

Farms—Land for Sale 158

80-ACRE FARM — Large orchard; rich lands; nicely watered; good residence; Montgomery County, 10 miles from District; $8,500. Dr. Shaaf & McNab, Bond Bldg.; Natl. 3934.

Shore Property for Sale 161

STRENUOUS TIMES—Call for bargain prices; therefore offer 2 superb lots in select restricted water-front section at absurdly low price of $50 each; these lots have city water and electric current immediately available, roads improved; fine shade trees; excellent outlook; will arrange terms. Telephone Green, Natl. 4596.

BAY RIDGE.
Live on Chesapeake Bay. Real salt water.
T. R. BOND, 210 Bond Bldg.; Natl. 0661.

NEWS OF LATEST HAPPENINGS IN MARYLAND AND VIRGINIA

ROAD IMPROVEMENT WILL BE DEMANDED

Arlington to Ask That Work Be Done on Stretch of Route of New Bridge.

GAS RATE CUT IS SOUGHT

ARLINGTON COUNTY, BUREAU OF THE POST.
Tel. Clar. 509. Clarendon, Va.

With a view of obtaining for Clarendon and Ballston a direct outlet to the new Memorial Bridge by the time it is opened for traffic next year, Arthur Orr, president of the Straight-to-the-Bridge Boulevard Association, accompanied by State Senator Frank L. Ball, will appear before the State Highway Commission today at Orange, Va., where that body is holding its annual hearings on the question of allocation of road funds for construction during the coming year.

Mr. Orr will be armed with copies of resolutions adopted recently by the Arlington County Civic Federation requesting the State to make the improvements above mentioned. The resolutions point out that the Lee Boulevard, which is to be constructed across the county during the coming year, "will be of no service as an outlet to the bridge for residents of Clarendon and Ballston, two of the most thickly settled areas of Arlington County, unless and until that portion of the straight-to-the-bridge-boulevard from Clarendon to Porter's Woods is opened up and improved, and that the residents of Clarendon and Ballston, by reason of their location and by the fact that they have contributed largely in gasoline taxes to the fund from which the State proposes to build approaches to the Memocrial Bridge, are entitled to have an approach road to that bridge by the time it is ready for public use."

The portion of the straight-to-the bridge road which the State will be requested to improve next year begins at the intersection with the Lee boulevard in the Porter woods and extends to Clarendon Station, a distance of five-eighths of a mile. In view of the small amount of highway involved and of its importance to the thickly populated portions of the county, Mr. Orr and Senator Ball are hopeful that their mission will be successful.

In addition to Mr. Orr and Senator Ball, Edward Duncan, chairman of the county board of supervisors, and County Engineer C. L. Kinnier will appear before the commission and request that sufficient funds be allocated to the Lee highway in order that it may be widened from Halls Hill to the corporate limits of Fairfax County, passing through the town of Falls Church.

A reduction of at least 26 cents per 1,000 cubic feet in the retail gas rate of the Rosslyn Gas Light Co. to its consumers in Arlington County was demanded yesterday by the Public Utility Commission of Arlington County, according to an announcement made by Maj. Calvin Kephart, secretary to the commission.

The principal reason why these rates have been so high in the past, according to Maj. Kephart, is that the Washington Gas Light Co. charges its local subsidiary a wholesale rate of 85 cents per 1,000 cubic feet, which is only slightly under the retail rate now effective in the District of Columbia. In consequence, Maj. Kephart says in a signed statement, the Rosslyn Gas Light Co. is earning approximately 15 per cent on its investment.

A thorough investigation of costs of manufacture transmission and distribution of gas has been made by the commission, which claims to have found that the Arlington subsidiary should impose a wholesale rate not to exceed 47 cents per 1,000 cubic feet. While this would be a reduction in the wholesale charge of 38 cents per 1,000 cubic feet, after making due allowances for pipe line depreciation, taxes and other items, including a 7 per cent return on the investment, a reduction in the retail rate equal to 26 cents per 1,000 cubic feet results.

This rate is based upon an average monthly consumption per household of approximately 3,500 cubic feet. Large commercial users are entitled to rates graduated to a still lower basis, the commission believes.

The demands of the commission were presented by Maj. Kephart and James W. Head, chairman of the commission, to G. A. G. Wood, president of the Washington Gas Light Co., in connection with the fixing of the proposed reduced rate for Arlington County. The Public Utility Commission of the District of Columbia also has been asked to approve the wholesale rate of 47 cents to the Rosslyn Gas Co.

While vested with no authority to hold official public hearings on the rates as proposed, the Arlington County Public Utility Commission has been authorized by the County Board of Supervisors to make investigations of all public utility matters in the county and if necessary to place their findings and demands before the Virginia State Corporation Commission for their consideration.

Hearing of the suit of William H. Angle, of Hagerstown, Md., contractor, against the county board of supervisors for $1,200, which he alleges was withheld from him in the settlement for the installation of the county water system before Circuit Judge Walter T. McCarthy yesterday was continued until the December term of court. The agreement for a continuance was reached between Attorney H. Bruce Green, counsel for the plaintiff, and Commonwealth's Attorney William C. Gloth, counsel for the county board of supervisors. The plaintiff had numerous expert witnesses ready to testify that the work had been completed in full compliance with the contract entered into between himself and the county board of supervisors for the construction of the water mains for Arlington County. The State had witnesses from the State Highway Department ready to testify.

The monthly meeting of the Clarendon Citizens Association will be held tonight in the rooms of the Arlington County Chamber of Commerce now located in the offices of the Brumback Realty Corporation in the Rees Building at Clarendon.

Carrying out its usual custom, the Arlington Post, No. 139, American Legion, and the Auxiliary Unit to the Post will hold open house to its members and prospective members tonight at the Lyon Park Community House. The evening's program will include card games and dancing.

The Beta Chapter of Chi Delta Gamma Sorority will hold its monthly meeting tomorrow night at

PLAZA AT VIRGINIA END OF MEMORIAL BRIDGE

Post Staff Photo.

The proposed plaza at the Virginia end of the new Arlington Memorial Bridge at it looks today. This will connect with the Mount Vernon boulevard.

ALEXANDRIA COURT SETS TRIAL DATES

Shooting and Manslaughter Cases Will Be Heard on November 24.

LEGION DANCE TONIGHT

THE WASHINGTON POST BUREAU,
907 Prince St., Alexandria, Va.
Phone Alexandria 523.

Two cases of felonious shooting and one of manslaughter, on the docket of the corporation court, were set for trial yesterday.

The manslaughter charge was placed against William J. Shea, of Washington, who is alleged to have been the driver of the automobile in which Maurice ("Mickey") Kelliher suffered fatal hurts on September 7. According to the story told the police, an automobile alleged to have been driven by Shea, and in which Kelliher, Earl J. Garrison and William McKeever were riding, struck an automobile driven by Stephen Kania and occupied also by Joseph Dodruchny, both of Sparrows Point, Md., near Four Mile Run, within the corporate limits of Alexandria. Kelliher died in Emergency Hospital, Washington. Shea, Garrison and McKeever received minor injuries. All three were named in a murder warrant, although a certificate of accidental death was issued shortly after the accident by Acting Coroner Joseph Rogers. The case is set for trial November 24.

Robert G. Brafford, indicted on a charge of shooting Policeman John L. Stuart, also will be tried November 24. Stuart was attempting to place Brafford under arrest for an alleged infraction of the dry ordinance when Brafford, it is charged, shot the policeman and threw him into the river. Stuart regained the street and drew his revolver and fired, seriously wounding Brafford. Stuart's wound was slight. Brafford has been confined to the Alexandria Hospital since the date of the shooting, September 14.

Enoch H. Roland is charged with shooting his brother-in-law, E. H. Clayton, at the old Bromilaw brickyard, on Hunting Creek. The two men were alleged to have been at odds for some time, and Roland, apparently without warning, fired at Clayton with a shotgun, wounding him in the thigh. The wound was not serious.

The auxiliary board of the Alexandria Hospital will hold a meeting at 3 o'clock this afternoon at the Nurses' Home, when plans will be outlined for the winter. The president, Mrs. George E. Pickett, states reports will

the home of Miss Christine Jackson, Preston avenue, Cherrydale.

With the hunting season opening Saturday, County Clerk William H. Duncan announced yesterday that his offices at the county courthouse will remain open from 8:30 a. m. to 9 p. m. on Friday for the purpose of issuing hunting licenses.

Henry C. Morris, owner and developer of Aurora Hills, in Jefferson District, announced yesterday that he has deeded to Arlington County the right to lay and maintain gas mains in the alleys in section two of the subdivision.

"This removed the supposed controversy against the laying of the gas mains in the subdivision, which resulted by the authorities not first taking the mater up with me with the view of reaching a reasonable agreement when the work of extending the gas mains was first started in other sections by the Gas Co.," Mr. Morris said.

C. B. Laycock, of Clarendon, district deputy grand master of Masons in Virginia, will pay his official visit to Henry Lodge at Fairfax tonight. The master Mason's degree will be conferred upon a class of candidates.

Meeting last night at the home of Mrs. Agnes Conradi, chairman of the finance committee, the executive committee of the Arlington County Business and Professional Woman's Club perfected its plans for its dinner meeting to be held the evening of December 20. The place of meeting has not yet been determined.

Mrs. Geline Bowman, of Richmond, national vice president, is announced as the honored guest and principal speaker.

The tax equalization board will hold public hearings at the courthouse today and tomorrow. The meetings will be held in the county board of supervisors room in the morning at 10 o'clock.

Chairman Emery N. Hosmer was asked that all persons having claims to present to the board to attend the public hearings as this is the proper time to take up such matters.

be made on a new undertaking of the organization, to raise funds for necessary work in the hospital.

The American Legion Auxiliary will sponsor a dance in the armory tonight in celebration of Armistice Day and will be assisted by members of the legion post. Proceeds will go toward helping the auxiliary in its charity or rehabilitation work. Mrs. Forest Ramschel and Mrs. R. Samuel Luckett are in charge.

The annual pilgrimage to the Tomb of the Unknown Soldier in Arlington, will be made by a committee from the post and auxiliary.

The banks in the city will be closed all day today.

At the recent Boy Scout Court of Honor, awards were made to Raymond Gallegher, Earl Myers, Jack Dienelt, of the Southern Methodist Troop; Edward Hitt, of the Del Ray Troop; Charles Tennesson, Alfred Moss, Edward Ticer, John Quarles, of Christ Church Troop; William Adkins, Aubrey Ayers and Oliver Beasley, of Annandale, and Clarence Wilkinson, of Grace Church Troop.

Jack Weaver, of Christ Church Troop, was given a life award for athletics, basketry and first aid to animals.

Raymond Gaskins, Negro, arraigned in police court yesterday on a charge of shooting and killing his wife, Ida Gaskins, Sunday, pleaded guilty and was held for the grand jury. Coroner T. Mrashall Jones held an inquest last night and found that the woman came to her death from a gunshot wound which penetrated her right lung.

The motive for the shooting has not been disclosed. Gaskins came into the kitchen of the house where the couple boarded and finding his wife sitting in the room, opened fire without a word, it is alleged. Three shots were fired in the kitchen, and a fourth as the woman ran for the stairs, the last bullet striking her in the back. She was taken to the Alexandria Hospital, and died five hours after the shooting. Gaskins made his escape, but was captured in a house on Wolfe street.

Emmett Stout, 20 years old, was arraigned in Police Court yesterday on a charge of turning in a false alarm of fire. He was alleged to have confessed when arrested but dened his guilt and stated that when he was arrested the police threatened him with conviction on circumstantial evidence unless he signed a confession. Stout said he was informed that he would get a very light sentence if he admitted the charge, while, he alleged, he was informed the police had sufficient circumstantial evidence to warrant his conviction.

F. G. Duvall, attorney for Stout, moved that the court strike out the alleged confession and cited a similar case before the Appeals Court where such a confession was not admitted. City Attorney Carl Budwesky resisted the move, and Police Justice W. S. Snow took the case under advisement, pending arguments and also to look up the decision.

Miss Kate Maupin, aged 81 years, one of the best known residents of the city, died yesterday morning at the Alexandria Hospital, where she had been a patient for several weeks, although she had been in failing health for several years. She has no surviving relatives, and for a number of years past has made her home with former Mayor and Mrs. James M. Duncan, 916 Prince street. The funeral will be held at 11 o'clock tomorrow morning from Demaine's chapel, conducted by the Rev. Dr. William Jackson Morton, rector of Christ Protestant Episcopal Church. Burial will be in Union Cemetery.

Miss Maupin for many years conducted a millinery and notion store, and the last few years before her retirement from business, conducted a toy shop in the 700 block King street.

Eugene Lechenet, aged 58 years, an automobile mechanic, died yesterday morning at his home, 5 Chapman avenue. The funeral will be held in Richmond at 11 o'clock tomorrow morning, with burial in River View Cemetery.

Professor of Law Dies At School in Richmond

Richmond, Va., Nov. 10 (A.P.).—Dr. Walter S. McNeil, 54, a member of the faculty of T. C. Williams School of Law at the University of Richmond for 25 years, died here today.

Dr. McNeil was born in Sumter County, S. C., attended Furman University and was graduated from the Harvard University Law School. He is survived by his widow and two sisters, Mrs. John T. Woodward, Baltimore, and Mrs. E. W. Carpenter, Greenville, S. C.

Welch Publisher Buys North Carolina Paper

Washington, N. C., Nov. 10 (A.P.). —The Washington Daily News, afternoon newspaper here, has been sold by Frank Pierson, publisher, to W. R. Keyser, of Welch, Va., and a group of associates. The new owners took control of the paper today.

Keyser is publisher of the Welch Daily News. Details of the sale were not made public.

TRENARY IS BURIED WITH MASONIC RITES

Winchester in Mourning as Revenue Commissioner Is Laid to Rest.

EVERY OFFICIAL PRESENT

Special to The Washington Post.

Winchester Va, Nov. 10.—Scores of Masons from other parts of Virginia, who were fraternizing at a Mystic Shrine ceremonial in Harrisonburg, Va., last Friday evening, when Charles W. Trenary, city revenue commissioner and prominent churchman and business man, was stricken with angina pectoris in a hotel, gathered here this afternoon for his funeral. They joined hundreds of local citizens, who thronged Christ Episcopal Church, where rites were conducted by the rector, the Rev. Robert B. Nelson. The sanctuary of the edifice was filled with floral tributes, those from business, civic and fraternal societies being especially elaborate. The City Hall flag was flown at half-staff in memory of the late official. Offices in the building were closed, and every city official attended the funeral.

The ceremonies at the grave in Mount Hebron Cemetery were in charge of Winchester Hiram Lodge, No. 21, A. F. and A. Masons, with Knights Templar acting as pallbearers. Many organizations with which Mr. Trenary was identified, either in a business or social way, were represented in the large number of honorary pallbearers, who were: Lieut. Gov. James H. Price, A. S. Williams, Mayor J. Fulmer Bright, Roland Forrest, G. Jeter Jones, C. H. Morrissett, E. D. Hotchkiss, Charles R. Pettus and William R. Parr, all of Richmond; Aubrey G. Weaver, Gen. S. Gardner Waller, George N. Buck, S. G. Allen, William E. Carson, S. R. Millar, jr., J. H. Borden, J. L. Borden, S. C. Ramsey and W. C. Weaver, jr., Front Royal, Va.; S. Tate Sterrett, Staunton, Va.; John W. Phillips, Woodstock, Va.; E. R. Booker, Petersburg, Va.; Col. D. S. Porter, Orange, Va.; Assemblyman Joseph S. Denny and Thompson Sowers, White Post, Va.; John S. Earle, Milldale, Va., and from Winchester and vicinity former Gov. Harry F. Byrd, Dr. Lewis M. Allen, W. A. Baker, William Beverley, B. F. Arthur, jr., W. Nelson Page, Col. B. M. Boszel, Walter R. Talbot, Peyton J. Marshall, Dr. Hunter H. McGuire, H. B. McCormac, Shirley Carter, William E. Cooper, Carl R. Ritter, Clarence T. Owen, William C. Perry, Harry M. Sartelle, H. C. Copenhaver, A. M. Baker, Albert L. Baker, B. Beverley Wright, J. B. Beverley, R. Gray Williams, T. B. Patton, T. Russell Cather, James P. Reardon, H. D. Fuller, William G. Hardy, Judge Phillip Williams, Dr. B. B. Dutton, Dr. E. C. Stuart, Dr. Charles R. Anderson, James B. Russell, the Rev. Dr. Frank T. McFaden, M. M. Lynch, Hugh S. Duffey, the Winchester City Council, the chief of police and members of the police force and officials and employes of the City Hall.

GRAND JURY HEARS PRAISE FOR COUNTY

Judge at Rockville Charges Jurors for November Term of Court.

PERRY'S BROTHER FINED

Montgomry County's fredom from serious crime and escape from invasion of the sporting element was stressed in his charge to the Montgomery County grand jury yesterday by Judge Robert B. Peter in Circuit Court at Rockville. The county is to be congratulated upon its freedom from major crime, Judge Peter said, pointing out that the county is contiguous to the City of Washington and that its escape from the criminal element is therefore more to be praised.

Donald A. DeLashmutt, Rockville automobile dealer, was chosen foreman of the grand jury for the November term. Other grand jury members are Robert S. Moxley, Walter T. Allnutt, Howard C. Roberson, Thomas E. Hampton, Charles E. Shouffer, William P. Jones, Walter M. Butler, C. Clyde Harris William C. Brown, Walter L. Brown, Robert C. Myers, Frank Counselman, William Klausman, John B. Nicholson, Charles A. Boyer, Raymond King, William E. Morgan, Benjamin O. Woodward, Clayton Rabbitt, Frank J. Welsh, Harry J. King and Zadoc M. Cooke.

Walter E. Perry, Bethesda hardware merchant, who is a brother of Dr. Bnjamin C. Perry, president of the Montgomery County Commissioners, was fined $25 for contempt of court by Judge Peter when he failed to appear on time to be sworn in as a member of the grand jury. Because of his failure to appear, another venireman was assigned to the grand jury.

Mr. Perry told the court that he did not believe he had been summoned, but the court ruled that he had and imposed the fine, declaring that the processes of the law must be respected.

The grand jury immediately began investigations after it had been sworn and the charge given.

Judge Peter announced the appointment of John Huless, of Silver Spring, as stenographer to the grand jury.

Petit jurors who also were sworn yesterday are: Matthew J. Trimble, Elmer E. Stup, Alexander Lowry, William H. Hoskinson, Joseph W. Woodfield, George Mills, Charles T. Johnson, Charles E. Oland, Harry T. Bissett, Edward H. Carr, Maurice J. Stabler, William O. Hamilton, Norman M. Gassaway, Elmer K. Rubs, Carl W. Corby, George F. Bonifant, Leland L. Fisher, Carson W. Pope, George Lawrence Jones, Walter B. Wallick, Walter B. Buxton, Thomas C. Owens, Morgan J. Boteler and Walter E. Perry.

There are 251 cases scheduled for trial on the docket, 183 civil, including 5 appeals and 2 removed here from another jurisdiction, and 68 criminal, of which 31 are appeals from decision of the county police court.

The most important criminal cases scheduled for trial is the now famous Brady bombing case. The Brady brothers, Lawrence Leroy Brady and Herman Brady, both of Mitchellville, are charged with murder of Herman's wife, Naomi Brady, 18-year-old expectant mother, and her little brother and sister. The deaths were caused by a bomb disguised as a Christmas package which was opened in the girl's home New Year's Day.

Leroy Brady was tried by a jury in Rockville after the case had been removed from Upper Marlboro, but the trial resulted in a disagreement. Herman has not been tried as yet.

Funeral services for Joseph Curran, 23 years old, of Four Corners, Md., who was killed in an automobile crash Thursday night, were held yesterday at St. John's Catholic Church, Forest Glen. Burial was in Forest Glen Cemetery.

Pallbearers were the members of the county police force at the Silver Spring Substation—Sergt. Guy L. Jones, Corpl. Roy Snyder, Policemen George Windham, Charles Barnes, Joseph Nolte and Windsor Poole. The Rev. C. O. Rosensteel, pastor, officiated at the requiem mass. Nearly 300 persons attended the services.

Mr. Curran was a special officer at the Chevy Chase Lake and had aided the police at the substation many times. He was a favorite with all of the county employes and many of the residents of the Silver Spring area and had many friends throughout the county and in Washington. He died shortly after his auto became unmanageable while rounding a curve and crashed into a telegraph pole at Seven Oaks, on the Colesville pike.

He is survived by his parents, Mr. and Mrs. Robert Curran; his wife, a 5-year-old son and three brothers, Marian Curran, chief of the Kensington Volunteer Fire Department; Paul Curran and Robert Curran and a sister.

Cup and Revolver Stolen.

Harry Kite, jr., of 2220 Wyoming avenue northwest, yesterday told police that a silver cup and a revolver had been stolen from his home at that address since October 31.

THE ONCE OVER

By H. I. PHILLIPS

CAUSES OF THE POLITICAL UPSET.

REASONS for the widespread reversals are not hard to find. Unemployment and prohibition played a big part in the upsets, of course, but there were a thousand and one other causes of real unrest in American life. This department today attempts to set them down:

1. Excessive Bridge Lessons.

Slowly but surely the people of America have been working up to a point of revolt against the How to Play Bridge articles by newspaper, magazine and radio. This wasn't so bad when a handful of authorities on the subject were giving the instructions, but during the past two years there have been as many teachers as players. The people could not be expected to endure this sort of thing forever.

2. Radio Time Signals.

It has become practically impossible in these United States to turn a radio dial without being told to look at your watch, await the tingle of six little bells and get the correct time. The Republicans have failed to realize that there are millions of Americans who know what time it is and almost as many others who do not care to know.

3. Tom Thumb Golf Courses.

Has President Hoover lifted a finger to cure the country of this form of insanity? Has a Republican Congress even turned a hair to keep every corner lot in the country from becoming a booby-hatch? Has any G. O. P. leader as much as expressed the opinion they should be limited to at least four to a city block? No. And again no.

4. Policy With Respect to Tree and Flagpole Sitting.

During the past summer America was swept by an epidemic of tree and flagpole sitting. Along about August 15 it got on the nerves of every adult. It was one of the major contributing causes to unrest. Did the Hoover administration take any courageous action to abolish the custom? Very well, then.

5. The Return of Backgammon.

The ablest editors in the country are failing to see in this a reason for the recent landslide. This is a serious reflection on their powers of analysis. It was a foregone conclusion that any party that sanctioned or permitted the resurrection of this antediluvian pastime would feel the people's wrath. So be it.

6. Tie Football Games.

It may seem silly at first thought to suggest that the American people feel any resentment over the many tie contests in major football games. But you ask anybody.

7. African Hunt Pictures and Duplicated News Reels.

It has become impossible to go into a picture house without seeing two things: An African hunt picture (taken in Bayonne, N. J.) and the same pictures of the battleship Texas that you saw in five other theaters. There was just bound to be a public uprising.

8. The Lighter Golf Ball.

Ask any golfer who has tried the new ball if it helped his game any. Well, then, what could you expect when he got a chance to get even at the polls by smashing somebody?

* * * *

THESE are but a few causes of the upset. Among others may be listed musical horns, paper drinking cups, adagio dancers, Edison questionnaires, inferior razor blades, 20-cent orangeades, animated cartoons, paper towels and defective openers on sardine cans.

LIMERICK ON THE CONNECTICUT ELECTION.

There was an ex-dean in Connecticut
Whom the State G. O. P. was all set
t' cut,
But they swiftly gave ground
When they presently found
That the vote in that State was too
wet t' cut.

The Democrats carried Calvin Coolidge's own town, which goes to show that when a fellow becomes a newspaper columnist anything can happen to him.

Mr. Pinchot must have had his own private cyclone cellar.

THE vote against the Republicans may not be so significant after all. Remember it was the first chance a fellow who lost a little in the stock market had to go out and take a swing at somebody.

THE RUNNING BROAD JUMP.

"FOR EXCHANGE—Wedding and engagement ring for any stock listed on New York Stock Exchange. M. 654. Inquire office."—Philadelphia Inquirer.

Determined to sacrifice domestic bonds for almost anything.

Senator Heflin insists he was robbed at the polls. A charge that Rome had something to do with it is momentarily expected.

"Police Don't Know What to Do With 'Legs' Diamond."—Headline. Why not sell him for the old metal in him?

The dean of Princeton has suspended 40 students for street rioting, which included the holding up and rocking of a passenger bus. Evidently the new university slogan is "Don't Rock the Bus!"

This department knows a man who refused to vote this year because a careful reading of all the platforms failed to find a single pledge to fix a minimum thickness for the chicken in drug-store sandwiches.

(Copyright, 1930.)

1,000 ATTEND ROAD ALLOCATION SESSION

Virginia Highway Body at Harrisonburg Hears Sections Claims.

CULPEPER AREA NEXT

Special to The Washington Post.

Harrisonburg, Va., Nov. 10.—More than 1,000 good roads advocates and farmers from eleven Shenandoah Valley counties gathered here today to present their claims for road construction to the Virginia State Highway Commission at one of the series of four hearings which will determine the highway conference next year. Henry G. Shirley is chairman of the commission.

Augusta County had the largest delegation, being represented by five groups seeking as many projects. Demands of Rockingham and Page Counties for additional State highway funds next year added to the sharp fights made by other delegations over the distribution to be made under the Porter-Rhodes act, which adds 2,500 miles to the State highway system in the next two years.

In the discussion of 1931 allocations representatives of Allegheny, Bath, Clarke, Highland, Rockridge, Augusta, Warren and Frederick asked that the tentative allocations by the State commission be made permanent, while Rockingham asked for additional funds to reconstruct the Valley pike, from Harrisonburg to New Market and Page requested money to build the link in the hard-surface, the Elkton-Shenandoah link in the Eastside highway, and Page asked for funds for the construction of the Stanley-Luray link in the same highway.

Request was made for funds for the Shenandoah County line on the north. The completion of the Lee highway, which was opened to travel Sunday night, they declared, will increase the load on the Valley pike.

Culpeper District Allocations.

Culpeper, Va., Nov. 10.—Delegations from the thirteen counties which comprise the Culpeper district of the highway department will attend the hearing which will be held by the commissioners at Orange Tuesday.

Two hearings will be held during the day, one devoted to the tentative allocations of highway construction funds for 1931-32, and the other on the location of the mileage to be taken into the highway system under the Porter-Rhoades bill, which was passed at the last session of the Legislature.

The tentative allocations made in the Culpeper district by the commissioners cover the $950,000 available for construction in the district during the fiscal year beginning July 1. About $270,000 of this amount is required to cover overexpenditures made during the current year.

If the commission makes final its tentative allocations the remainder will be distributed as follows: Route 17, Spotswood Trail, will receive $130,-000, to be spent between Stanardsville and Swift Run Gap. Completion of this route will provide a new crossing over the Blue Ridge in a region of great scenic beauty.

$100,000 for Lee Highway.

There will be two allocations on route 32, one between Gordonsville and Orange, and one between Palmyra and Cunningham Creek in Fluvanna County. The total of these two allocations is $215,000, which will be used to eliminate several miles of old narrow road and at least two grade crossings. The Lee highway, in the thickly settled territory adjacent to Washington, will receive $100,000, this being the only allocation made to the northern part of the district this

year, other than those to cover overexpenditures.

Route 16, which runs through an orchard section in the F. T. Valley, will receive $72,000 on two projects, and there will be $50,000 for a project on route 28 south of Madison, all these allocations being contingent on the final approval of the commissioners.

DANVILLE STRIKER SENTENCED TO JAIL

Union Member Convicted on Charge of Attacking Mill Ficeman.

JURY IMPOSES TERM

Special to The Washington Post.

Danville, Va., Nov. 10.—The first jail sentence to be imposed on a Danville textile striker came at 6 o'clock this evening, when a Corporation Court jury imposed a fine of $50 and a jail term of 60 days on Roscoe Pell, young union member, for attacking Wiley Hughes, a Negro fireman, three weeks ago when Hughes was emerging from the mill. Tried in police court, Pell was fined $25 and received no jail term but the case came up on appeal today, being the first case involving the strike to go before a jury. Despite Hughes' positive identification of Pell as one of three men who attacked him, Pell produced witnesses to say he was elsewhere at the time of the affray and that Hughes, when first taken before Pell, failed to identify him as his assailant.

Commonwealth's Attoney John W. Carter in his summation made allusion to insidious influence, referred to by defense counsel, and declared every man has the constitutional right to pursue the even tenor of his way and that "law is going to be sustained in this community if we can get disinterested juries." The jury was out but a few minutes. Motion to set aside the verdict was made by defense counsel.

In selecting the jury the State asked for a permanent disqualification of all employes of the local mills, all members of the union, all holders of mill stock and the husbands of women who might own such stock. Many were stricken off on this account.

The opening of the seventh week of the strike today was marked by renewed reports of conferences with the management and the turning of expectant eyes by union people toward material relief from the American Federation of Labor. No report came from F. J. Gorman who is understood to have seen William Green, President of the American Federation of Labor, in Washington.

Irregularity Alleged In West Virginia Poll

Huntington, W. Va., Nov. 10 (A.P.) L. R. Via, Democrat, who on the face of unofficial returns was defeated for Congress in the Fourth West Virginia District by Robert L. Hogg, Republican, said today he would contest Hogg's election in the event the official canvass of the vote showed any irregularities.

Via said he had received representations from friends that certain irregularities had been noted.

Ice Cream Manufacturers to Meet.

Clarksburg, W. Va., Nov. 10 (Special).—Local committees are making final arrangements for the annual convention of the West Virginia Association of Ice Cream Manufacturers which will be held November 25-26 at the Waldo hotel here. Two hundred manufacturers and others will participate. A feature will be a dinner

HYATTSVILLE FIRE GROUP WILL ELECT

Only Office to Be Contested; Noble Rushe Unopposed for Chief.

TWO DIE IN TRAFFIC

Only one office of the Hyattsville Volunteer Firemen's Association will be contested in the election next month, as two men were nominated for the position of captain by a special nominating committee, which made its report last night. Earl Dorrelle and Ernest Davis will contest for the honor of serving as captain of the company.

Noble F. Rushe was chosen by the committee as chief and none was nominated to oppose him. All other nominations were likewise unanimous. They are: For assistant chief, Harry Deggs; lieutenant, A. Deggs; fire marshal, C. O. Proctor; secretary, Earl Dorrell; superintendent of machinery, George Wilcoxen; treasurer, J. J. Painter.

Traffic in Prince Georges County took two deaths over the week-end and was responsible for the injuring of two more persons. Those killed were Fenton Tippett, 5 years old, of Silver Hill, Md., struck by a truck, and Mrs. Ida Young, 23, of Gallant Green, killed when her car overturned.

The woman was an occupant of a car driven by her husband, Willard Young. She was carrying her baby in her lap. Neither the child nor the husband was hurt when the car struck the dirt shoulder of the road between Brandywine and Baden and overturned. The woman, however, was pinned beneath the machine and received a broken neck. Judge Henry B. Contee issued a certificate of accidental death.

A coroner's jury last night exonerated John P. Bean in the accident which resulted in the death of the Tippet child. Bean was driver of the truck which struck the boy as he ran across the road. Testimony offered at the hearing before Judge Thomas D. Griffith showed that the child ran into the path of the truck without looking for approaching traffic.

Another week-end victim of automobiles was William A. Brooke, former Mayor of Hyattsville. Brooke was hit by a car Saturday as he was crossing the street in front of the postoffice. He was taken to Sibley Hospital.

His injuries were diagnosed as a broken arm, a wrenched back and a possible fractured skull. His condition is not thought to be serious, however. Lyle Simmons, of Mitchellville, Md., also was treated at a Washington hospital for lacerations of the face. He received his injuries when his machine struck a pole near Upper Marlboro.

Funeral services were held yesterdap for Miss Ella Sasscer, of Upper Marlboro, who died at her home there after an illness of several years. She was buried in Trinity Churchyard after services conducted by the Rev. J. C. M. Shrewsbury.

Miss Sasscer was the aunt of the newly reelected State senator, Lansdale G. Sasscer. J. Selwyn Sasscer, Dr. Reverdy Sasscer, Dr. Fred Sasscer and Mrs. T. Van Claggett were her brothers and sisters.

Charges of threats and assault with a dangerous weapon were placed against Mrs. Tirza M. Bolin, of Bladensburg, yesterday on complaint of Harold Rohrback, a county game warden. Rohrback told police that Mrs. Bolin broke a window at his home and when he went to investigate she declared her intention of shooting Mrs. Rohrback.

The game warden succeeded in dissuading the woman, but later filed charges against her. During a hearing before Judge Reta Morris, in the judge's office, a bystander knocked a container from Mrs. Bolin's hand. It proved to contain, however, medicine for a nervous disorder.

The biennial census of the children in Prince Georges County started yesterday and it is hoped that the count will be completed within a month. The work is done by the teachers with such assistance as is rendered by members of the parent-teacher associations and other women's organizations.

The census includes not only children of school age, but all persons below the age of 18. The inclusion of children of preschool age ensures that they will be started to school as soon as they are old enough, gives the health officer a chance to see that they are vaccinated before the beginning of school, and gives school officials an idea of what attendance may be expected within the next five or six years. This last is necessary so that funds may be budgeted and building programs maped out.

The survey divides children into six classes. There are the children above the compulsory school age, those below the entrance age, crippled and defective children, children in parochial schools, and children already in the county school system. The names of crippled and defective children are sent to various State agencies, who make sure that proper care and training is given them.

For the first time in the history of the county, Nicholas Orem, superintendent of schools, said yesterday, the monthly contribution to the teacher's retiremetn fund has gone above $2,000. The size of this sum, which includes a part of the salary of about 265 teachers, is due to the unusually large number of teachers which have been necessary this year.

James Scrivener was arrested yesterday by Washington police and turned over to Prince Georges County authorities, who want to question him in connection with the theft of an automobile in the county Sunday night. Scrivener, police say, boasted that he had stolen a car and asked a friend to go to Baltimore with him to help him sell it. A car which fitted the description of the one stolen was in his possession when found, according to Washington authorities.

More than 50 needy families in the metropolitan area have been helped by the Associated Charities of Prince Georges County, Mrs. Reta Morris, the president, said yesterday. She expects that the number of homes aided by the group will be increased to 100 within the week, she said.

The organization is making a particular drive on the collection of cast-off clothing for distribution to the needy. A storage room in Mrs. Morris' office in Hyattsville has been filled with bundles of garments which have been turned over to the charitable association.

Desirable apartments in good locations are listed in Post Classified Ads.

BIRTHS, DEATHS AND MARRIAGES

BIRTHS REPORTED.

Robert and Jean Coleman, girl.
Harry E. and Frances Hamilton, girl.
Arthur and Annie Gatton, boy.
Joseph T. and Flora B. Lee, boy.
Lester L. and Florence M. Mathers, girl.
Billie and Willie M. Medlock, boy.
James and Lucille Henderson, boy.
George and Bessie Holz, girl.

LICENSED TO MARRY.

Paul T. Frisch, 23, and Miriam G. Meeks, 24. The Rev. B. W. Meeks.

Reginald Neal, 19, and Mary Thomas, 17. The Rev. Lee Stuart.

William Mayzor, 39, and Irene Perry, 30. The Rev. W. Westray.

Thaddeus W. Johnson, 41, and Mildred Williams, 30. The Rev. Elijah Coleman.

James Ashley, 22, and Ruby Games, 22. The Rev. H. W. Spriggs.

James C. Heiskell, 25, Charlottesville, Va., and Adele Atkins, 22, Camden, N. J. The Rev. R. W. Brooks.

Antonio Cabansag, 32, and Virginia Payne, 33. The Rev. E. H. Swem.

Benjamin A. Schmid, 22, and Helen S. Hyde, 22. The Rev. P. V. Masterson.

Francis P. Farley, 29, and Josephine Gas, 24. The Rev. Joseph Nelligan.

Robert W. Benard, 33, and Mary E. Macatee, 26. The Rev. William Emmons.

Gilbert M. Daniels, 21, and Alice S. Carpenter, 21. The Rev. G. D. Simpson.

Russell S. Peterson, 26, and Alice G. Bowe, 22. The Rev. H. J. Councilor.

William C. Dunn, 37, Syracuse, N. Y., and Dora Baker, 24, Cumberland, Md. The Rev. J. E. Briggs.

George Pietz, jr., 22, and Elizabeth Frank, 21. Judge R. E. Mattingly.

Eugene Sullivan, 38, and Lillian C. Cassidy, 38. The Rev. J. T. Kennedy.

Ralph K. Ergood, 28, and Laura P. King, 28. The Rev. H. V. Wheeler.

Robert E. Johnson, 30, and Malona J. Jordan, 28. The Rev. A. P. Poore.

Alexander Sussmar, 38, Boston, Mass., and Lina Scott, 28, Springfield, Mass. Judge R. E. Mattingly.

Frank G. Creery, 20, Richmond, Va., and Bessie M. Purks, 20, Richmond, Va. The Rev. F. J. Grewen.

Leon Koegler, 30, Baltimore, Md., and Bess Hoche, 26, Baltimore, Md. The Rev. J. E. Cartwright.

Wilbert B. Parks, 21, and Theresa Dyson, 20. The Rev. J. L. King.

Scarlie Parker, 21, and Dorothy Borden, 20. The Rev. G. O. Bullock.

Marriage licenses issued at Arlington County yesterday:

Herman P. Fleming, 24, and Alice Moore, 17, both of Arlington, Va. The Rev. James E. Green.

Harry S. Hough, 26, and Masie L. Hager, 23, both of Cherrydale. The Rev. Elmer Lucas.

Thomas E. Gilbert, 58, and Thelma Celesta Wright, 31, both of Rosslyn, Va. The Rev. Ryland T. Sanford.

Licenses issued at Rockville, Md.:

Stanley W. Hudkins, 28, and Virginia N. Leaman, 21, both of Washington.

Howard G. Parsons, 35, New York City, and Nellie R. Dunne, 26, Richmond, Va.

Thomas L. Dawsen, 32, and Julia M. Stradderman, 21, both of Winchester, Va.

Wilmer S. Gornto, 21, and Mary Pauline Hitaffer, 18, both of Washington.

Turner J. Funkhouser, 22, and Audrey Moomaw, 21, both of Washington.

Charles F. Barry, 23, Boston, Mass., and Virginia M. White, 22, Brookline, Mass.

Herman H. Rodgers, 21, and Elizabeth V. Gill, 18, both of Montrose, Md.

Charles C. Brandt, 24, New York City, and Ruth B. Rash, 18, Kensington, Md.

DEATHS REPORTED.

Victor Elias Adler, 78 yrs., 1205 10th nw.
Annie R. Jewett, 77 yrs., 1404 Mass. ave. nw.
John T. M. Johnson, 74 yrs., Wardman Park Hotel.
Emma C. Haines, 73 yrs., Gallinger Hospital.
Rodney C. Gary, 67 yrs., Home for Incurables.
William Patrick Ryan, 64 yrs., Georgetown University Hospital.
Hugh Edwards, 60 yrs., 125 6th st. se.
John D. Mohr, 39 yrs., Walter Reed General Hospital.
Thomas W. Cooke, 58 yrs., 1308 Mass. ave. nw.
George Edward Rosson, 32 yrs., 9 Wholesale Row, Center Market.
Hamilton Greenwood, 29 yrs., St. Eliz. Hospital.
Maria A. Butler, 24 yrs., 416 4th st. se.